



MARATHWADA MITRA MANDAL'S COLLEGE OF PHARMACY

(D. Pharm., B. Pharm., M. Pharm., Ph.D.)

Approved by AICTE & PCI, New Delhi

Recognized by Govt. of Maharashtra, DTE (MS)

Permanently Affiliated to Savitribai Phule Pune University, Pune

& Maharashtra State Board of Technical Education, Mumbai

Recognized Under Section 2 (f) and 12 (B) of the UGC Act, 1956



Shri. Shivajirao D. Ganage
President

Prin. Bhausaheb G. Jadhav
Exec. President

Shri. Kishor H. Mungale
Secretary

B. Pharm. – Accredited by National Board of Accreditation (NBA)

Average Pass Percentage during the Last Five Years

2019-2020

Sr No.	Name of the Student	Roll No	Enrollment Number	Class	Program	CGPA	Grade
1	Atole Kajal Vilas	1	51602693D	Final Y.B.Pharm	B.Pharm	6.847	B+
2	Balawade Rutuja Vilas	2	51502276E	Final Y.B.Pharm	B.Pharm	5.941	C
3	Bhale Shrikant Bapurao	3	51502295M	Final Y.B.Pharm	B.Pharm	5.983	C
4	Bhange Rupali Keshav	4	51602709D	Final Y.B.Pharm	B.Pharm	7.008	A
5	Bhure Alka Ramesh	5	51602708F	Final Y.B.Pharm	B.Pharm	7.462	A
6	Biradar Mohini Bhagwan	6	51602735C	Final Y.B.Pharm	B.Pharm	7.301	A
7	Buddepatil Sneha Rajendra	7	51602736M	Final Y.B.Pharm	B.Pharm	7.589	A
8	Chaudhari Neha Kishor	8	51700515J	Final Y.B.Pharm	B.Pharm	6.278	B
9	Chaudhari Siddhesh Shamkant	9	51602726D	Final Y.B.Pharm	B.Pharm	6.233	B
10	Chaure Amit Sanjay	10	51602714L	Final Y.B.Pharm	B.Pharm	6.572	B+
11	Chavan Pooja Shrikrishna	11	51602752C	Final Y.B.Pharm	B.Pharm	6.962	B+
12	Datir Akash Revji	12	51700495L	Final Y.B.Pharm	B.Pharm	7	A
13	Dhopate Narayan Nagnath	13	51602705M	Final Y.B.Pharm	B.Pharm	7.008	A
14	Dhule Komal Dilip	14	51602718C	Final Y.B.Pharm	B.Pharm	7.725	A
15	Doiphode Netra Gajananrao	15	51700500L	Final Y.B.Pharm	B.Pharm	7.128	A
16	Gadekar Aishwarya Machindra	16	51502322B	Final Y.B.Pharm	B.Pharm	6.144	B
17	Ganorkar Saylee Naresh	17	51602751E	Final Y.B.Pharm	B.Pharm	7.271	A
18	Gavali Shivani Pappu	18	51602713B	Final Y.B.Pharm	B.Pharm	6.992	B+
19	Gopnar Vitthal Venkatrao	19	51602731L	Final Y.B.Pharm	B.Pharm	7.508	A
20	Gore Pratik Somnath	20	51602758B	Final Y.B.Pharm	B.Pharm	6.492	B
21	Jadhav Vaishnavi Anil	21	51602749C	Final Y.B.Pharm	B.Pharm	6.322	B
22	Jogdand Abhay Kailas	22	51602737K	Final Y.B.Pharm	B.Pharm	6.415	B
23	Jorvekar Ankita Rajendrakumar	23	51602691H	Final Y.B.Pharm	B.Pharm	6.534	B+
24	Kadbane Ankita Anil	24	51602694B	Final Y.B.Pharm	B.Pharm	7.106	A
25	Kailash Kanhaiya Lal	25	59300416H	Final Y.B.Pharm	B.Pharm	6.435	B



College Examination Officer
Marathwada Mitra Mandal's
College of Pharmacy
Thergaon, Pune - 411033

PRINCIPAL
Marathwada Mitra Mandal's
COLLEGE OF PHARMACY
Thergaon (Kalewadi), Pune-411 033

----- **building Pharmacy Professionals through Education par Excellence**



MARATHWADA MITRA MANDAL'S COLLEGE OF PHARMACY

(D. Pharm., B. Pharm., M. Pharm., Ph.D.)

Approved by AICTE & PCI, New Delhi

Recognized by Govt. of Maharashtra, DTE (MS)

Permanently Affiliated to Savitribai Phule Pune University, Pune
& Maharashtra State Board of Technical Education, Mumbai

Recognized Under Section 2 (f) and 12 (B) of the UGC Act, 1956



Shri. Shivajirao D. Ganage
President

Prin. Bhausaheb G. Jadhav
Exec. President

Shri. Kishor H. Mungale
Secretary

B. Pharm. – Accredited by National Board of Accreditation (NBA)

Average Pass Percentage during the Last Five Years

2019-2020

Sr No.	Name of the Student	Roll No	Enrollment Number	Class	Program	CGPA	Grade
26	Kaiwade Priyanka Shyam	26	51602698E	Final Y.B.Pharm	B.Pharm	6.492	B
27	Kanakdande Tejaswini Mohanrao	27	51602699C	Final Y.B.Pharm	B.Pharm	7.712	A
28	Kanetkar Swarali Subhash	28	51602744B	Final Y.B.Pharm	B.Pharm	7	A
29	Kasbe Shubhada Madhukar	29	51602732J	Final Y.B.Pharm	B.Pharm	7.458	A
30	Kashid Swapnil Suresh	30	51602697G	Final Y.B.Pharm	B.Pharm	6.072	B
31	Khairnar Tanmay Dilip	31	51700496J	Final Y.B.Pharm	B.Pharm	6.944	B+
32	Khandekar Pooja Rajkumar	32	51602696J	Final Y.B.Pharm	B.Pharm	7.059	A
33	Khatke Sujata Shivaji	33	51602721C	Final Y.B.Pharm	B.Pharm	6.021	B
34	Mali Vaibhavi Premraj	34	51602715J	Final Y.B.Pharm	B.Pharm	7.233	A
35	More Samiksha Rajesh	35	51602719M	Final Y.B.Pharm	B.Pharm	7.212	A
36	Naiknaware Santosh Gorakhrao	36	51700497G	Final Y.B.Pharm	B.Pharm	6.772	B+
37	Netke Sanket Tukaram	37	51602692F	Final Y.B.Pharm	B.Pharm	6.195	B
38	Nimhan Nikita Vasant	38	51602695L	Final Y.B.Pharm	B.Pharm	7.093	A
39	Padvi Jagadish Nansing	39	51700499C	Final Y.B.Pharm	B.Pharm	6.244	B
40	Palkar Rushikesh Narayan	40	51602756J	Final Y.B.Pharm	B.Pharm	6.411	B
41	Pangare Abhishek Pradip	41	51602730B	Final Y.B.Pharm	B.Pharm	6.551	B+
42	Parinche Snehal Pandurang	42	51602700L	Final Y.B.Pharm	B.Pharm	7.021	A
43	Patil Ankita Vikas	43	51602717E	Final Y.B.Pharm	B.Pharm	7.441	A
44	Patil Prathamesh Mahadev	44	51602710H	Final Y.B.Pharm	B.Pharm	7.331	A
45	Prajapati Jigna Bharat	45	51602724H	Final Y.B.Pharm	B.Pharm	7.305	A
46	Raut Anup Shankarrao	46	51602707H	Final Y.B.Pharm	B.Pharm	6.225	B
47	Rutele Nikita Pandurang	47	51602725F	Final Y.B.Pharm	B.Pharm	6.551	B+
48	Sarphale Bhumika D.	48	5162740K	Final Y.B.Pharm	B.Pharm	7.364	A
49	Satvilkar Fahad Akhtar	49	51602720E	Final Y.B.Pharm	B.Pharm	6.555	B+
50	Sehgal Karan Rajesh	50	51602734E	Final Y.B.Pharm	B.Pharm	8.479	A+



College Examination Officer
Marathwada Mitra Mandal's
College of Pharmacy
Thergaon, Pune-411033

PRINCIPAL
Marathwada Mitra Mandal's
COLLEGE OF PHARMACY
Thergaon (Kalewadi), Pune-411 033

----- **building Pharmacy Professionals through Education par Excellence** -----



MARATHWADA MITRA MANDAL'S COLLEGE OF PHARMACY

(D. Pharm., B. Pharm., M. Pharm., Ph.D.)

Approved by AICTE & PCI, New Delhi

Recognized by Govt. of Maharashtra, DTE (MS)

Permanently Affiliated to Savitribai Phule Pune University, Pune
& Maharashtra State Board of Technical Education, Mumbai

Recognized Under Section 2 (f) and 12 (B) of the UGC Act, 1956



Shri. Shivajirao D. Ganage
President

Prin. Bhausahab G. Jadhav
Exec. President

Shri. Kishor H. Mungale
Secretary

B. Pharm. - Accredited by National Board of Accreditation (NBA)

Average Pass Percentage during the Last Five Years

2019-2020

Sr No.	Name of the Student	Roll No	Enrollment Number	Class	Program	CGPA	Grade
51	Shaikh Nida Abubakar	51	51602722M	Final Y.B.Pharm	B.Pharm	6.691	B+
52	Somvanshi Poonam Devidas	52	51602723K	Final Y.B.Pharm	B.Pharm	6.487	B
53	Suryawanshi Sapna Ganesh	53	51602704C	Final Y.B.Pharm	B.Pharm	7.169	A
54	Suryawanshi Sheetal Laxman	54	51602703E	Final Y.B.Pharm	B.Pharm	6.551	B+
55	Talape Supriya Dhondu	55	51602728L	Final Y.B.Pharm	B.Pharm	6.542	B+
56	Thakar Bharti Rajesh	56	51602690K	Final Y.B.Pharm	B.Pharm	6.729	B+
57	Thorave Mrunalini Suhas	57	51602716G	Final Y.B.Pharm	B.Pharm	7.559	A
58	Warude Aditi Deepak	58	51602712D	Final Y.B.Pharm	B.Pharm	7.174	A
59	Andhale Rutuja Sarjerao	1	2411800817	Final Y.M.Pharm	M.Pharm (Pharmaceutics)	8.860	A+
60	Bokhare Suraj Ramesh	2	2411800816	Final Y.M.Pharm	M.Pharm (Pharmaceutics)	8.370	A+
61	Dixit Abhishek Sunil	3	2411800809	Final Y.M.Pharm	M.Pharm (Pharmaceutics)	8.710	A+
62	Janjire Vaibhav Murlidhar	4	2411800814	Final Y.M.Pharm	M.Pharm (Pharmaceutics)	8.890	A+
63	Jawale Gayatri Kailas	5	2411800810	Final Y.M.Pharm	M.Pharm (Pharmaceutics)	9.350	O
64	Karekar Simran Pravin	6	2411800815	Final Y.M.Pharm	M.Pharm (Pharmaceutics)	9.210	O
65	Karnawat Gayatri Rajendrakumar	7	2411800813	Final Y.M.Pharm	M.Pharm (Pharmaceutics)	9.000	O
66	Nagpurkar Shweta Vilas	8	2411800818	Final Y.M.Pharm	M.Pharm (Pharmaceutics)	9.250	O
67	Nimnawad Mahesh Madhav	9	2411800811	Final Y.M.Pharm	M.Pharm (Pharmaceutics)	8.610	A+
68	Sonawane Amruta Dattu	10	2411800808	Final Y.M.Pharm	M.Pharm (Pharmaceutics)	9.000	O
69	Wadavarao Nikeeta Sidram	11	2411800819	Final Y.M.Pharm	M.Pharm (Pharmaceutics)	8.990	A+
70	Pawar Shubham Satish	12	2411800812	Final Y.M.Pharm	M.Pharm (Pharmaceutics)	8.720	A+



College Examination Officer
Marathwada Mitra Mandal's
College of Pharmacy

PRINCIPAL
Marathwada Mitra Mandal's
COLLEGE OF PHARMACY
Thergaon (Kalewadi), Pune-411 033

building Pharmacy Professionals through Education par Excellence



MARATHWADA MITRA MANDAL'S COLLEGE OF PHARMACY

(D. Pharm., B. Pharm., M. Pharm., Ph.D.)

Approved by AICTE & PCI, New Delhi

Recognized by Govt. of Maharashtra, DTE (MS)

Permanently Affiliated to Savitribai Phule Pune University, Pune
& Maharashtra State Board of Technical Education, Mumbai

Recognized Under Section 2 (f) and 12 (B) of the UGC Act, 1956



Shri. Shivajirao D. Ganage
President

Prin. Bhausaheb G. Jadhav
Exec. President

Shri. Kishor H. Mungale
Secretary

B. Pharm. - Accredited by National Board of Accreditation (NBA)

Average Pass Percentage during the Last Five Years

2019-2020

Sr No.	Name of the Student	Roll No	Enrollment Number	Class	Program	CGPA	Grade
71	Bhapkar Nilkanth Dattatarya	13	2411800824	Final Y.M.Pharm	M.Pharm (Pharmaceutical Quality Assurance)	8.810	A+
72	Maske Shivraj Vitthal	14	2411800825	Final Y.M.Pharm	M.Pharm (Pharmaceutical Quality Assurance)	8.590	A+
73	Nikam Aniket Sanjay	15	2411800821	Final Y.M.Pharm	M.Pharm (Pharmaceutical Quality Assurance)	8.890	A+
74	Rayate Rushikesh Shivaji	16	2411800820	Final Y.M.Pharm	M.Pharm (Pharmaceutical Quality Assurance)	8.650	A+
75	Sali Rachana Rohidas	17	2411800823	Final Y.M.Pharm	M.Pharm (Pharmaceutical Quality Assurance)	8.970	O
76	Tilekar Rasika Nanasaheb	18	2411800822	Final Y.M.Pharm	M.Pharm (Pharmaceutical Quality Assurance)	9.250	O
77	Dighe Prachi Bhaskar	19	2411800804	Final Y.M.Pharm	M.Pharm (Pharmacognosy)	9.290	O
78	Jadhav Shital Nagorao	20	2411800806	Final Y.M.Pharm	M.Pharm (Pharmacognosy)	8.610	A+
79	Nadhe Shivankita Shankar	21	2411800803	Final Y.M.Pharm	M.Pharm (Pharmacognosy)	9.480	O
80	Phutane Aishwarya Ulhas	22	2411800807	Final Y.M.Pharm	M.Pharm (Pharmacognosy)	8.520	A+
81	Sathe Pratiksha Sunil	23	2411800805	Final Y.M.Pharm	M.Pharm (Pharmacognosy)	8.500	A+
82	Surve Aniketh Bhagwan	24	2411800802	Final Y.M.Pharm	M.Pharm (Pharmacognosy)	8.140	A



College Examination Officer
Marathwada Mitra Mandal's
College of Pharmacy

building Pharmacy Professionals through Education par Excellence
Thergaon, Pune-411033

PRINCIPAL
Marathwada Mitra Mandal's
COLLEGE OF PHARMACY
Thergaon (Kalewadi), Pune-411 033

MARATHWADA MITRA MANDAL'S COLLEGE OF PHARMACY,
THERGAON, PUNE-411 033 (M.S.)

2019-20

Result Ledger

Final Y B Pharm



Savitribai Phule Pune University

Pune-411 007

10-Nov-2020

B.Pharmacy (2015 Pattern)

Supplementary College Ledger(May-2020)

CPHP012660-MARATHWADA MITRA MANDAL MARATHWADA MITRA MANDAL'S COLLEGE OF PHARMACY

Min	Int	Ext	Tot	Crd	Grd	Grd	Crd
Max	000	024	040		Pnt	Pnt	
PRN: 51602693D	Seat no.:	9155	NAME: ATOLE KAJAL VILAS	Mother - KUNDA			
471	P 020	P 038	058	3	B	6	18
471P	P 028	P 042	070	2	A	8	16
472	P 023	P 033	056	3	B	6	18
472P	P 029	P 041	070	2	A	8	16
473	P 027	P 034	061	3	B+	7	21
473P	P 028	P 043	071	2	A	8	16
474	P 023	P 041	064	3	B+	7	21
474P	P 029	P 041	070	2	A	8	16
475	P 017	P 035	052	3	B	6	18
475P	P 030	P 045	075	2	A	8	16
476	P 024	P 034	058	3	B	6	18
477	P 027	P 035	062	3	B+	7	21
Seventh Semester SGPA : 6.935 Credits Earned/Total : 31/31							
Total Credit Points: 215							
481	* 024	* 035	059	3	B	6	18
481P	* 030	* 045	075	2	A	8	16
482	* 024	* 041	065	3	B+	7	21
482P	* 033	* 050	083	2	A+	9	18
483	* 023	* 040	063	3	B+	7	21
483P	* 030	* 045	075	2	A	8	16
484	* 024	* 040	064	3	B+	7	21
484P	* 030	* 045	075	2	A	8	16
485	* 024	* 040	064	3	B+	7	21
485P	* 032	* 048	080	2	A+	9	18
486	* 028	* 042	070	3	A	8	24
487	* 028	* 042	070	3	A	8	24

Eighth Semester SGPA : 7.548 Credits Earned/Total : 31/31
Total Credit Points: 234

Fourth Year Total Credits Earned : 62/62

C.G.P.A. : 6.847 Final Grade : B+



PRINCIPAL
Marathwada Mitra Mandal's
COLLEGE OF PHARMACY
Thergaon (Kalewadi), Pune-411 033

Savitribai Phule Pune University

Pune-411 007

B.Pharmacy (2015 Pattern)

10-Nov-2020

Supplementary College Ledger(May-2020)

CPHP012660-MARATHWADA MITRA MANDAL MARATHWADA MITRA MANDAL'S COLLEGE OF PHARMACY

Min	Int	Ext	Tot	Crd	Grd	Grd Pnt	Crd Pnt
	000	024	040				
Max	040	060	100				
PRN: 51502276E	Seat no.:	9157					
NAME: BALWADE RUTUJA VILAS Mother - MIRA							
Sterile Products							
471	P 020	P 032	052	3	B	6	18
Sterile Products							
471P	P 028	P 040	068	2	B+	7	14
Pharmaceutical Analysis-V							
472	P 019	P 026	045	3	P	4	12
Pharmaceutical Analysis-V							
472P	P 028	P 040	068	2	B+	7	14
Medicinal Chemistry-III							
473	P 022	P 024	046	3	C	5	15
Medicinal Chemistry-III							
473P	P 030	P 041	071	2	A	8	16
Pharmacology-IV							
474	P 018	P 028	046	3	C	5	15
Pharmacology-IV							
474P	P 029	P 038	067	2	B+	7	14
Natural Drug Technology							
475	P 021	P 035	056	3	B	6	18
Natural Drug Technology							
475P	P 032	P 048	080	2	A+	9	18
Bio-Pharmaceutics & Pharmacokinetics							
476	P 022	P 024	046	3	C	5	15
Pharmaceutical Jurisprudence							
477	P 020	P 029	049	3	C	5	15

Seventh Semester SGPA : 5.935 Credits Earned/Total : 31/31

Total Credit Points: 184

Advanced Drug Delivery System							
481	* 026	* 036	062	3	B+	7	21
Advanced Drug Delivery System							
481P	* 032	* 048	080	2	A+	9	18
Cosmetic Science							
482	* 026	* 044	070	3	A	8	24
Cosmetic Science							
482P	* 033	* 050	083	2	A+	9	18
Pharmaceutical Analysis-VI							
483	* 025	* 044	069	3	B+	7	21
Pharmaceutical Analysis-VI							
483P	* 028	* 042	070	2	A	8	16
Medicinal Chemistry-IV							
484	* 024	* 042	066	3	B+	7	21
Medicinal Chemistry-IV							
484P	* 034	* 051	085	2	A+	9	18
Pharmacology-V (Including Biostatistics)							
485	* 027	* 042	069	3	B+	7	21
Pharmacology-V (Including Biostatistics)							
485P	* 032	* 048	080	2	A+	9	18
Natural Products Commerce, Industry & Regulations							
486	* 028	* 052	080	3	A+	9	27
Quality Assurance Tech							
487	* 028	* 049	077	3	A	8	24

Eighth Semester SGPA : 7.968 Credits Earned/Total : 31/31

Total Credit Points: 247

Fourth Year Total Credits Earned : 62/62

C.G.P.A. : 5.941 Final Grade : C

< Scale down \$ 0.1



[Signature]
PRINCIPAL
 Marathwada Mitra Mandal's
 COLLEGE OF PHARMACY
 Thergaon (Kalewadi), Pune-411 033

Savitribai Phule Pune University

Pune-411 007

10-Nov-2020

B.Pharmacy (2015 Pattern)

Supplementary College Ledger(May-2020)

CPHP012660-MARATHWADA MITRA MANDAL MARATHWADA MITRA MANDAL'S COLLEGE OF PHARMACY

Min	Int	Ext	Tot	Crd	Grd	Grd	Crd
Max	000	024	040		Pnt	Pnt	
PRN: 51502295M	Seat no.:	9159	NAME: BHALE SHRIKANT BAPURAO	Mother - SHILA			
471	P 021	P 031	052	3	B	6	18
471P	P 028	P 042	070	2	A	8	16
472	P 018	P 032	050	3	B	6	18
472P	P 026	P 039	065	2	B+	7	14
473	* 023	* 054	077	3	A	8	24
473P	P 019	P 040	059	2	B	6	12
474	P 023	P 025	048	3	C	5	15
474P	P 027	P 037	064	2	B+	7	14
475	P 018	P 036	054	3	B	6	18
475P	P 027	P 042	069	2	B+	7	14
476	P 021	P 028	049	3	C	5	15
477	P 019	P 037	056	3	B	6	18

Seventh Semester SGPA : 6.323 Credits Earned/Total : 31/31

Total Credit Points: 196

481	* 022	* 047	069	3	B+	7	21
481P	* 030	* 045	075	2	A	8	16
482	* 028	* 049	077	3	A	8	24
482P	* 031	* 047	078	2	A	8	16
483	* 029	* 053	082	3	A+	9	27
483P	* 026	* 039	065	2	B+	7	14
484	* 026	* 054	080	3	A+	9	27
484P	* 028	* 042	070	2	A	8	16
485	* 023	* 058	081	3	A+	9	27
485P	* 032	* 048	080	2	A+	9	18
486	* 022	* 046	068	3	B+	7	21
487	* 026	* 049	075	3	A	8	24

Eighth Semester SGPA : 8.097 Credits Earned/Total : 31/31

Total Credit Points: 251

Fourth Year Total Credits Earned : 62/62

C.G.P.A. : 5.983 Final Grade : C



[Signature]
PRINCIPAL
 Marathwada Mitra Mandal's
 COLLEGE OF PHARMACY
 Thergaon (Kalewadi), Pune-411 033

Savitribai Phule Pune University

Pune-411 007

10-Nov-2020

B.Pharmacy (2015 Pattern)
Supplementary College Ledger(May-2020)

CPHP012660-MARATHWADA MITRA MANDAL MARATHWADA MITRA MANDAL'S COLLEGE OF PHARMACY

Min	Int	Ext	Tot	Crd	Grd	Grd	Crd
Max	Pnt	Pnt	Pnt		Pnt	Pnt	
PRN: 51602709D	Seat no.:	9160	NAME: BHANGE RUPALI KESHAV	Mother - MEENA			
471	P 027	P 038	065	3	B+	7	21
471P	P 029	P 044	073	2	A	8	16
472	P 021	P 034	055	3	B	6	18
472P	P 029	P 044	073	2	A	8	16
473	P 027	P 035	062	3	B+	7	21
473P	P 031	P 041	072	2	A	8	16
474	P 025	P 041	066	3	B+	7	21
474P	P 030	P 041	071	2	A	8	16
475	P 022	P 036	058	3	B	6	18
475P	P 032	P 048	080	2	A+	9	18
476	P 023	P 040	063	3	B+	7	21
477	P 022	P 042	064	3	B+	7	21
Seventh Semester SGPA : 7.194 Credits Earned/Total : 31/31							
Total Credit Points: 223							
481	* 022	* 031	053	3	B	6	18
481P	* 034	* 051	085	2	A+	9	18
482	* 032	* 044	076	3	A	8	24
482P	* 033	* 050	083	2	A+	9	18
483	* 029	* 049	078	3	A	8	24
483P	* 030	* 045	075	2	A	8	16
484	* 022	* 042	064	3	B+	7	21
484P	* 034	* 051	085	2	A+	9	18
485	* 027	* 041	068	3	B+	7	21
485P	* 032	* 048	080	2	A+	9	18
486	* 028	* 032	060	3	B+	7	21
487	* 026	* 052	078	3	A	8	24

Eighth Semester SGPA : 7.774 Credits Earned/Total : 31/31
Total Credit Points: 241

Fourth Year Total Credits Earned : 62/62

C.G.P.A. : 7.008 Final Grade : A



PRINCIPAL
Marathwada Mitra Mandal's
COLLEGE OF PHARMACY
Thergaon (Kalewadi), Pune-411 033

Savitribai Phule Pune University

Pune-411 007

10-Nov-2020

B.Pharmacy (2015 Pattern)

Supplementary College Ledger(May-2020)

CPHP012660-MARATHWADA MITRA MANDAL MARATHWADA MITRA MANDAL'S COLLEGE OF PHARMACY

Min	Int	Ext	Tot	Crd	Grd	Grd	Crd
Max	000	024	040		Pnt	Pnt	
PRN: 51602708F	Seat	no.:	9165	NAME: BHURE ALKA RAMESH	Mother - SHIVNANDA		
Sterile Products							
471	P 027	P 036	063	3	B+	7	21
Sterile Products							
471P	P 029	P 046	075	2	A	8	16
Pharmaceutical Analysis-V							
472	P 027	P 039	066	3	B+	7	21
Pharmaceutical Analysis-V							
472P	P 031	P 049	080	2	A+	9	18
Medicinal Chemistry-III							
473	P 027	P 036	063	3	B+	7	21
Medicinal Chemistry-III							
473P	P 029	P 046	075	2	A	8	16
Pharmacology-IV							
474	P 023	P 041	064	3	B+	7	21
Pharmacology-IV							
474P	P 031	P 042	073	2	A	8	16
Natural Drug Technology							
475	P 023	P 036	059	3	B	6	18
Natural Drug Technology							
475P	P 034	P 047	081	2	A+	9	18
Bio-Pharmaceutics & Pharmacokinetics							
476	P 030	P 037	067	3	B+	7	21
Pharmaceutical Jurisprudence							
477	P 025	P 041	066	3	B+	7	21
Seventh Semester SGPA : 7.355 Credits Earned/Total : 31/31							
Total Credit Points: 228							
Advanced Drug Delivery System							
481	* 022	* 041	063	3	B+	7	21
Advanced Drug Delivery System							
481P	* 030	* 045	075	2	A	8	16
Cosmetic Science							
482	* 030	* 053	083	3	A+	9	27
Cosmetic Science							
482P	* 033	* 050	083	2	A+	9	18
Pharmaceutical Analysis-VI							
483	* 023	* 058	081	3	A+	9	27
Pharmaceutical Analysis-VI							
483P	* 028	* 042	070	2	A	8	16
Medicinal Chemistry-IV							
484	* 024	* 047	071	3	A	8	24
Medicinal Chemistry-IV							
484P	* 032	* 048	080	2	A+	9	18
Pharmacology-V (Including Biostatistics)							
485	* 026	* 040	066	3	B+	7	21
Pharmacology-V (Including Biostatistics)							
485P	* 032	* 048	080	2	A+	9	18
Natural Products Commerce, Industry & Regulations							
486	* 028	* 046	074	3	A	8	24
Quality Assurance Tech							
487	* 031	* 054	085	3	A+	9	27
Eighth Semester SGPA : 8.290 Credits Earned/Total : 31/31							
Total Credit Points: 257							
Fourth Year Total Credits Earned : 62/62							
C.G.P.A. : 7.462 Final Grade : A							



PRINCIPAL
Marathwada Mitra Mandal's
COLLEGE OF PHARMACY
Thergaon (Kalewadi), Pune-411 033

Savitribai Phule Pune University

Pune-411 007

10-Nov-2020

B.Pharmacy (2015 Pattern)

Supplementary College Ledger(May-2020)

CPHP012660-MARATHWADA MITRA MANDAL MARATHWADA MITRA MANDAL'S COLLEGE OF PHARMACY

Min	Int	Ext	Tot	Crd	Grd	Grd	Crd
Max	000	024	040		Pnt	Pnt	
	040	060	100				
PRN: 51602735C	Seat no.:	9166	NAME: BIRADAR MOHINI BHAGWAN	Mother - SAVITA			
Sterile Products							
471	P 028	P 040	068	3	B+	7	21
Sterile Products							
471P	P 030	P 049	079	2	A	8	16
Pharmaceutical Analysis-V							
472	P 030	P 037	067	3	B+	7	21
Pharmaceutical Analysis-V							
472P	P 033	P 049	082	2	A+	9	18
Medicinal Chemistry-III							
473	P 029	P 038	067	3	B+	7	21
Medicinal Chemistry-III							
473P	P 031	P 044	075	2	A	8	16
Pharmacology-IV							
474	P 027	P 041	068	3	B+	7	21
Pharmacology-IV							
474P	P 030	P 046	076	2	A	8	16
Natural Drug Technology							
475	P 028	P 040	068	3	B+	7	21
Natural Drug Technology							
475P	P 034	P 049	083	2	A+	9	18
Bio-Pharmaceutics & Pharmacokinetics							
476	P 026	P 040	066	3	B+	7	21
Pharmaceutical Jurisprudence							
477	P 026	P 040	066	3	B+	7	21
Seventh Semester SGPA : 7.452 Credits Earned/Total : 31/31							
Total Credit Points: 231							
Advanced Drug Delivery System							
481	* 028	* 053	081	3	A+	9	27
Advanced Drug Delivery system							
481P	* 030	* 045	075	2	A	8	16
Cosmetic Science							
482	* 030	* 053	083	3	A+	9	27
Cosmetic Science							
482P	* 034	* 051	085	2	A+	9	18
Pharmaceutical Analysis-VI							
483	* 032	* 059	091	3	O	10	30
Pharmaceutical Analysis-VI							
483P	* 028	* 042	070	2	A	8	16
Medicinal Chemistry-IV							
484	* 032	* 050	082	3	A+	9	27
Medicinal Chemistry-IV							
484P	* 034	* 051	085	2	A+	9	18
Pharmacology-V (Including Biostatistics)							
485	* 030	* 055	085	3	A+	9	27
Pharmacology-V (Including Biostatistics)							
485P	* 034	* 051	085	2	A+	9	18
Natural Products Commerce, Industry & Regulations							
486	* 028	* 054	082	3	A+	9	27
Quality Assurance Tech							
487	* 031	* 052	083	3	A+	9	27
Eighth Semester SGPA : 8.968 Credits Earned/Total : 31/31							
Total Credit Points: 278							
Fourth Year Total Credits Earned : 62/62							
C.G.P.A. : 7.301 Final Grade : A							



[Signature]
PRINCIPAL
 Marathwada Mitra Mandal's
 COLLEGE OF PHARMACY
 Thergaon (Kalewadi), Pune-411 033

Savitribai Phule Pune University

Pune-411 007

10-Nov-2020

B.Pharmacy (2015 Pattern)

Supplementary College Ledger(May-2020)

CPHP012660-MARATHWADA MITRA MANDAL MARATHWADA MITRA MANDAL'S COLLEGE OF PHARMACY

Min	Int	Ext	Tot	Crd	Grd	Grd	Crd
Max	000	024	040			Pnt	Pnt
	040	060	100				
PRN: 51602736M	Seat no.:	9167	NAME: BUDEPATIL SNEHA RAJENDRA	Mother - VAISHALI			
Sterile Products							
471	P 029	P 041	070	3	A	8	24
Sterile Products							
471P	P 030	P 052	082	2	A+	9	18
Pharmaceutical Analysis-V							
472	P 027	P 037	064	3	B+	7	21
Pharmaceutical Analysis-V							
472P	P 032	P 048	080	2	A+	9	18
Medicinal Chemistry-III							
473	P 027	P 037	064	3	B+	7	21
Medicinal Chemistry-III							
473P	P 026	P 046	072	2	A	8	16
Pharmacology-IV							
474	P 029	P 039	068	3	B+	7	21
Pharmacology-IV							
474P	P 032	P 048	080	2	A+	9	18
Natural Drug Technology							
475	P 027	P 039	066	3	B+	7	21
Natural Drug Technology							
475P	P 031	P 046	077	2	A	8	16
Bio-Pharmaceutics & Pharmacokinetics							
476	P 027	P 038	065	3	B+	7	21
Pharmaceutical Jurisprudence							
477	P 025	P 040	065	3	B+	7	21
Seventh Semester SGPA : 7.613 Credits Earned/Total : 31/31							
Total Credit Points: 236							
Advanced Drug Delivery System							
481	* 032	* 050	082	3	A+	9	27
Advanced Drug Delivery System							
481P	* 030	* 045	075	2	A	8	16
Cosmetic Science							
482	* 032	* 055	087	3	A+	9	27
Cosmetic Science							
482P	* 034	* 051	085	2	A+	9	18
Pharmaceutical Analysis-VI							
483	* 032	* 054	086	3	A+	9	27
Pharmaceutical Analysis-VI							
483P	* 030	* 045	075	2	A	8	16
Medicinal Chemistry-IV							
484	* 026	* 052	078	3	A	8	24
Medicinal Chemistry-IV							
484P	* 030	* 045	075	2	A	8	16
Pharmacology-V (Including Biostatistics)							
485	* 031	* 050	081	3	A+	9	27
Pharmacology-V (Including Biostatistics)							
485P	* 036	* 054	090	2	O	10	20
Natural Products Commerce, Industry & Regulations							
486	* 028	* 044	072	3	A	8	24
Quality Assurance Tech							
487	* 030	* 049	079	3	A	8	24
Eighth Semester SGPA : 8.581 Credits Earned/Total : 31/31							
Total Credit Points: 266							
Fourth Year Total Credits Earned : 62/62							
C.G.P.A. : 7.589 Final Grade : A							



PRINCIPAL
 Marathwada Mitra Mandal's
 COLLEGE OF PHARMACY
 Thergaon (Kalewadi), Pune-411 033

Savitribai Phule Pune University

Pune-411 007

10-Nov-2020

B.Pharmacy (2015 Pattern)

Supplementary College Ledger(May-2020)

CPHP012660-MARATHWADA MITRA MANDAL MARATHWADA MITRA MANDAL'S COLLEGE OF PHARMACY

Min	Int	Ext	Tot	Crd	Grd	Grd	Crd
Max	000	024	040		Pnt	Pnt	
	040	060	100				
PRN: 51700515J	Seat no.:	9169	NAME: CHAUDHARI NEHA KISHOR	Mother - CHARU			
Sterile Products							
471	P 023	P 033	056	3	B	6	18
Sterile Products							
471P	P 028	P 044	072	2	A	8	16
Pharmaceutical Analysis-V							
472	P 015	P 025	040	3	P	4	12
Pharmaceutical Analysis-V							
472P	P 027	P 038	065	2	B+	7	14
Medicinal Chemistry-III							
473	P 023	P 024	047	3	C	5	15
Medicinal Chemistry-III							
473P	P 026	P 044	070	2	A	8	16
Pharmacology-IV							
474	P 022	P 028	050	3	B	6	18
Pharmacology-IV							
474P	P 028	P 040	068	2	B+	7	14
Natural Drug Technology							
475	P 017	P 032	049	3	C	5	15
Natural Drug Technology							
475P	P 030	P 044	074	2	A	8	16
Bio-Pharmaceutics & Pharmacokinetics							
476	P 022	P 027	049	3	C	5	15
Pharmaceutical Jurisprudence							
477	P 019	P 029	048	3	C	5	15
Seventh Semester SGPA : 5.935 Credits Earned/Total : 31/31							
Total Credit Points: 184							
Advanced Drug Delivery System							
481	* 022	* 030	052	3	B	6	18
Advanced Drug Delivery System							
481P	* 028	* 042	070	2	A	8	16
Cosmetic Science							
482	* 032	* 046	078	3	A	8	24
Cosmetic Science							
482P	* 030	* 045	075	2	A	8	16
Pharmaceutical Analysis-VI							
483	* 033	* 040	073	3	A	8	24
Pharmaceutical Analysis-VI							
483P	* 028	* 042	070	2	A	8	16
Medicinal Chemistry-IV							
484	* 026	* 041	067	3	B+	7	21
Medicinal Chemistry-IV							
484P	* 028	* 042	070	2	A	8	16
Pharmacology-V (Including Biostatistics)							
485	* 029	* 043	072	3	A	8	24
Pharmacology-V (Including Biostatistics)							
485P	* 032	* 048	080	2	A+	9	18
Natural Products Commerce, Industry & Regulations							
486	* 030	* 046	076	3	A	8	24
Quality Assurance Tech							
487	* 029	* 038	067	3	B+	7	21
Eighth Semester SGPA : 7.677 Credits Earned/Total : 31/31							
Total Credit Points: 238							

Fourth Year Total Credits Earned : 62/62

C.G.P.A. : 6.278 Final Grade : B

\$ 0.1 < Scale down



PRINCIPAL
 Marathwada Mitra Mandal's
 COLLEGE OF PHARMACY
 Thergaon (Kaiewadi), Pune-411 033

Savitribai Phule Pune University

Pune-411 007

10-Nov-2020

B.Pharmacy (2015 Pattern)

Supplementary College Ledger(May-2020)

CPHP012660-MARATHWADA MITRA MANDAL MARATHWADA MITRA MANDAL'S COLLEGE OF PHARMACY

Min	Int	Ext	Tot	Crd	Grd	Grd	Crd
Max	000	024	040			Pnt	Pnt
	040	060	100				
PRN: 51602726D	Seat no.:	9170	NAME: CHAUDHARI SIDDHESH SHAMKANT	Mother - SANGITA			
Sterile Products							
471	P 024	P 029	053	3	B	6	18
Sterile Products							
471P	P 031	P 043	074	2	A	8	16
Pharmaceutical Analysis-V							
472	P 020	P 025	045	3	P	4	12
Pharmaceutical Analysis-V							
472P	P 027	P 040	067	2	B+	7	14
Medicinal Chemistry-III							
473	P 021	P 024	045	3	P	4	12
Medicinal Chemistry-III							
473P	P 028	P 044	072	2	A	8	16
Pharmacology-IV							
474	P 016	P 024	040	3	P	4	12
Pharmacology-IV							
474P	P 027	P 040	067	2	B+	7	14
Natural Drug Technology							
475	P 019	P 033	052	3	B	6	18
Natural Drug Technology							
475P	P 032	P 046	078	2	A	8	16
Bio-Pharmaceutics & Pharmacokinetics							
476	P 023	P 027	050	3	B	6	18
Pharmaceutical Jurisprudence							
477	P 019	P 030	049	3	C	5	15

Seventh Semester SGPA : 5.839 Credits Earned/Total : 31/31

Total Credit Points: 181

Advanced Drug Delivery System							
481	* 024	* 036	060	3	B+	7	21
Advanced Drug Delivery System							
481P	* 032	* 048	080	2	A+	9	18
Cosmetic Science							
482	* 030	* 035	065	3	B+	7	21
Cosmetic Science							
482P	* 031	* 047	078	2	A	8	16
Pharmaceutical Analysis-VI							
483	* 026	* 036	062	3	B+	7	21
Pharmaceutical Analysis-VI							
483P	* 026	* 039	065	2	B+	7	14
Medicinal Chemistry-IV							
484	* 032	* 043	075	3	A	8	24
Medicinal Chemistry-IV							
484P	* 034	* 051	085	2	A+	9	18
Pharmacology-V (Including Biostatistics)							
485	* 029	* 030	059	3	B	6	18
Pharmacology-V (Including Biostatistics)							
485P	* 032	* 048	080	2	A+	9	18
Natural Products Commerce, Industry & Regulations							
486	* 030	* 037	067	3	B+	7	21
Quality Assurance Tech							
487	* 028	* 043	071	3	A	8	24

Eighth Semester SGPA : 7.548 Credits Earned/Total : 31/31

Total Credit Points: 234

Fourth Year Total Credits Earned : 62/62

C.G.P.A. : 6.233 Final Grade : B

< Scale down @ 0.4 \$ 0.1



PRINCIPAL
Marathwada Mitra Mandal's
COLLEGE OF PHARMACY
Thergaon (Kalewadi), Pune-411 033

Savitribai Phule Pune University

Pune-411 007

10-Nov-2020

B.Pharmacy (2015 Pattern)
Supplementary College Ledger(May-2020)

CPHP012660-MARATHWADA MITRA MANDAL MARATHWADA MITRA MANDAL'S COLLEGE OF PHARMACY

Min	Int	Ext	Tot	Crd	Grd	Grd	Crd
Max	000	024	040			Pnt	Pnt
	040	060	100				
PRN: 51602714L	Seat no.:	9171	NAME: CHAURE AMIT SANJAY	Mother - PUSHPALATA			
471	P 021	P 035	056	3	B	6	18
471P	P 031	P 042	073	2	A	8	16
472	P 021	P 031	052	3	B	6	18
472P	P 028	P 041	069	2	B+	7	14
473	P 026	P 030	056	3	B	6	18
473P	P 025	P 041	066	2	B+	7	14
474	P 022	P 039	061	3	B+	7	21
474P	P 029	P 040	069	2	B+	7	14
475	P 017	P 031	048	3	C	5	15
475P	P 031	P 045	076	2	A	8	16
476	P 023	P 037	060	3	B+	7	21
477	P 028	P 031	059	3	B	6	18
Seventh Semester SGPA : 6.548 Credits Earned/Total : 31/31							
Total Credit Points: 203							
481	* 028	* 040	068	3	B+	7	21
481P	* 030	* 045	075	2	A	8	16
482	* 034	* 047	081	3	A+	9	27
482P	* 030	* 045	075	2	A	8	16
483	* 031	* 049	080	3	A+	9	27
483P	* 028	* 042	070	2	A	8	16
484	* 032	* 048	080	3	A+	9	27
484P	* 034	* 051	085	2	A+	9	18
485	* 028	* 055	083	3	A+	9	27
485P	* 032	* 048	080	2	A+	9	18
486	* 026	* 052	078	3	A	8	24
487	* 031	* 047	078	3	A	8	24

Eighth Semester SGPA : 8.419 Credits Earned/Total : 31/31

Total Credit Points: 261

Fourth Year Total Credits Earned : 62/62

C.G.P.A. : 6.572 Final Grade : B+



(Signature)
PRINCIPAL
 Marathwada Mitra Mandal's
 COLLEGE OF PHARMACY
 Thergaon (Kalewadi), Pune-411 033

Savitribai Phule Pune University

Pune-411 007

10-Nov-2020

B.Pharmacy (2015 Pattern)
Supplementary College Ledger(May-2020)

CPHP012660-MARATHWADA MITRA MANDAL MARATHWADA MITRA MANDAL'S COLLEGE OF PHARMACY

Min	Int	Ext	Tot	Crd	Grd	Grd	Crd
Max	000	024	040			Pnt	Pnt
	040	060	100				
PRN: 51602752C	Seat no.:	9174	NAME: CHAVAN POOJA SHRIKRISHNA	Mother -	SUNITA		
Sterile Products							
471	P 026	P 036	062	3	B+	7	21
Sterile Products							
471P	P 031	P 048	079	2	A	8	16
Pharmaceutical Analysis-V							
472	P 024	P 032	056	3	B	6	18
Pharmaceutical Analysis-V							
472P	P 029	P 048	077	2	A	8	16
Medicinal Chemistry-III							
473	P 025	P 028	053	3	B	6	18
Medicinal Chemistry-III							
473P	P 031	P 047	078	2	A	8	16
Pharmacology-IV							
474	P 027	P 037	064	3	B+	7	21
Pharmacology-IV							
474P	P 031	P 050	081	2	A+	9	18
Natural Drug Technology							
475	P 023	P 031	054	3	B	6	18
Natural Drug Technology							
475P	P 033	P 047	080	2	A+	9	18
Bio-Pharmaceutics & Pharmacokinetics							
476	P 025	P 032	057	3	B	6	18
Pharmaceutical Jurisprudence							
477	P 023	P 034	057	3	B	6	18
Seventh Semester SGPA : 6.968 Credits Earned/Total : 31/31							
Total Credit Points: 216							
Advanced Drug Delivery System							
481	* 028	* 031	059	3	B	6	18
Advanced Drug Delivery System							
481P	* 030	* 045	075	2	A	8	16
Cosmetic Science							
482	* 026	* 041	067	3	B+	7	21
Cosmetic Science							
482P	* 032	* 048	080	2	A+	9	18
Pharmaceutical Analysis-VI							
483	* 029	* 050	079	3	A	8	24
Pharmaceutical Analysis-VI							
483P	* 028	* 042	070	2	A	8	16
Medicinal Chemistry-IV							
484	* 028	* 031	059	3	B	6	18
Medicinal Chemistry-IV							
484P	* 034	* 051	085	2	A+	9	18
Pharmacology-V (Including Biostatistics)							
485	* 030	* 041	071	3	A	8	24
Pharmacology-V (Including Biostatistics)							
485P	* 036	* 054	090	2	O	10	20
Natural Products Commerce, Industry & Regulations							
486	* 030	* 042	072	3	A	8	24
Quality Assurance Tech							
487	* 027	* 047	074	3	A	8	24
Eighth Semester SGPA : 7.774 Credits Earned/Total : 31/31							
Total Credit Points: 241							
Fourth Year Total Credits Earned : 62/62							
C.G.P.A. : 6.962 Final Grade : B+							



PRINCIPAL
Marathwada Mitra Mandal's
COLLEGE OF PHARMACY
Thergaon (Kalewadi), Pune-411 033

Savitribai Phule Pune University

Pune-411 007

10-Nov-2020

B.Pharmacy (2015 Pattern)

Supplementary College Ledger(May-2020)

CPHP012660-MARATHWADA MITRA MANDAL MARATHWADA MITRA MANDAL'S COLLEGE OF PHARMACY

Min	Int	Ext	Tot	Crd	Grd	Grd	Crd
Max	000	024	040		Pnt	Pnt	
	040	060	100				
PRN: 51700495L	Seat no.:	9179	NAME: DATIR AKASH REVJI	Mother -	LAXMIBAI		
Sterile Products							
471	P 027	P 036	063	3	B+	7	21
Sterile Products							
471P	P 031	P 049	080	2	A+	9	18
Pharmaceutical Analysis-V							
472	P 021	P 035	056	3	B	6	18
Pharmaceutical Analysis-V							
472P	P 028	P 044	072	2	A	8	16
Medicinal Chemistry-III							
473	P 023	P 031	054	3	B	6	18
Medicinal Chemistry-III							
473P	P 027	P 042	069	2	B+	7	14
Pharmacology-IV							
474	P 023	P 039	062	3	B+	7	21
Pharmacology-IV							
474P	P 029	P 041	070	2	A	8	16
Natural Drug Technology							
475	P 020	P 037	057	3	B	6	18
Natural Drug Technology							
475P	P 031	P 045	076	2	A	8	16
Bio-Pharmaceutics & Pharmacokinetics							
476	P 024	P 037	061	3	B+	7	21
Pharmaceutical Jurisprudence							
477	P 027	P 036	063	3	B+	7	21
Seventh Semester SGPA : 7.032 Credits Earned/Total : 31/31							
Total Credit Points: 218							
Advanced Drug Delivery System							
481	* 022	* 037	059	3	B	6	18
Advanced Drug Delivery system							
481P	* 030	* 045	075	2	A	8	16
Cosmetic Science							
482	* 026	* 052	078	3	A	8	24
Cosmetic Science							
482P	* 030	* 045	075	2	A	8	16
Pharmaceutical Analysis-VI							
483	* 026	* 048	074	3	A	8	24
Pharmaceutical Analysis-VI							
483P	* 028	* 042	070	2	A	8	16
Medicinal Chemistry-IV							
484	* 030	* 056	086	3	A+	9	27
Medicinal Chemistry-IV							
484P	* 030	* 045	075	2	A	8	16
Pharmacology-v (Including Biostatistics)							
485	* 031	* 052	083	3	A+	9	27
Pharmacology-v (Including Biostatistics)							
485P	* 032	* 048	080	2	A+	9	18
Natural Products Commerce, Industry & Regulations							
486	* 030	* 054	084	3	A+	9	27
Quality Assurance Tech							
487	* 029	* 044	073	3	A	8	24
Eighth Semester SGPA : 8.161 Credits Earned/Total : 31/31							
Total Credit Points: 253							
Fourth Year Total Credits Earned : 62/62							
C.G.P.A. : 7.000 Final Grade : A							
\$\$ 0.163(10 Marks)							



Principal
 Marathwada Mitra Mandal's
 COLLEGE OF PHARMACY
 Thergaon (Kalewadi), Pune-411 032

Savitribai Phule Pune University

Pune-411 007

10-Nov-2020

B.Pharmacy (2015 Pattern)

Supplementary College Ledger(May-2020)

CPHP012660-MARATHWADA MITRA MANDAL MARATHWADA MITRA MANDAL'S COLLEGE OF PHARMACY

Min	Int	Ext	Tot	Crd	Grd	Grd	Crd
Max	000	024	040		Pnt	Pnt	
PRN: 51602705M	Seat no.:	9183	NAME: DHOPATE NARAYAN NAGNATH	Mother - SANGITA			
Sterile Products							
471	P 027	P 037	064	3	B+	7	21
Sterile Products							
471P	P 029	P 046	075	2	A	8	16
Pharmaceutical Analysis-V							
472	P 024	P 032	056	3	B	6	18
Pharmaceutical Analysis-V							
472P	P 031	P 043	074	2	A	8	16
Medicinal Chemistry-III							
473	P 027	P 034	061	3	B+	7	21
Medicinal Chemistry-III							
473P	P 026	P 043	069	2	B+	7	14
Pharmacology-IV							
474	P 024	P 032	056	3	B	6	18
Pharmacology-IV							
474P	P 030	P 042	072	2	A	8	16
Natural Drug Technology							
475	P 024	P 034	058	3	B	6	18
Natural Drug Technology							
475P	P 030	P 044	074	2	A	8	16
Bio-Pharmaceutics & Pharmacokinetics							
476	P 025	P 032	057	3	B	6	18
Pharmaceutical Jurisprudence							
477	P 023	P 029	052	3	B	6	18
Seventh Semester SGPA : 6.774 Credits Earned/Total : 31/31							
Total Credit Points: 210							
Advanced Drug Delivery System							
481	* 024	* 043	067	3	B+	7	21
Advanced Drug Delivery System							
481P	* 028	* 042	070	2	A	8	16
Cosmetic Science							
482	* 030	* 055	085	3	A+	9	27
Cosmetic Science							
482P	* 030	* 045	075	2	A	8	16
Pharmaceutical Analysis-VI							
483	* 027	* 052	079	3	A	8	24
Pharmaceutical Analysis-VI							
483P	* 028	* 042	070	2	A	8	16
Medicinal Chemistry-IV							
484	* 030	* 055	085	3	A+	9	27
Medicinal Chemistry-IV							
484P	* 026	* 039	065	2	B+	7	14
Pharmacology-V (Including Biostatistics)							
485	* 023	* 048	071	3	A	8	24
Pharmacology-V (Including Biostatistics)							
485P	* 032	* 048	080	2	A+	9	18
Natural Products Commerce, Industry & Regulations							
486	* 026	* 048	074	3	A	8	24
Quality Assurance Tech							
487	* 029	* 050	079	3	A	8	24
Eighth Semester SGPA : 8.097 Credits Earned/Total : 31/31							
Total Credit Points: 251							
Fourth Year Total Credits Earned : 62/62							
C.G.P.A. : 7.008 Final Grade : A							



PRINCIPAL
 Marathwada Mitra Mandal's
 COLLEGE OF PHARMACY
 Thergaon (Kalewadi), Pune-411 033

Savitribai Phule Pune University

Pune-411 007

10-Nov-2020

B.Pharmacy (2015 Pattern)

Supplementary College Ledger(May-2020)

CPHP012660-MARATHWADA MITRA MANDAL MARATHWADA MITRA MANDAL'S COLLEGE OF PHARMACY

Min	Int	Ext	Tot	Crd	Grd	Grd	Crd
Max	000	024	040		Pnt	Pnt	
	040	060	100				
PRN: 51602718C	Seat no.:	9184	NAME: DHULE KOMAL DILIPRAO	Mother -	PUSHPA		
Sterile Products							
471	P 029	P 038	067	3	B+	7	21
Sterile Products							
471P	P 032	P 050	082	2	A+	9	18
Pharmaceutical Analysis-V							
472	P 027	P 033	060	3	B+	7	21
Pharmaceutical Analysis-V							
472P	P 031	P 050	081	2	A+	9	18
Medicinal Chemistry-III							
473	P 027	P 034	061	3	B+	7	21
Medicinal Chemistry-III							
473P	P 030	P 045	075	2	A	8	16
Pharmacology-IV							
474	P 029	P 041	070	3	A	8	24
Pharmacology-IV							
474P	P 034	P 050	084	2	A+	9	18
Natural Drug Technology							
475	P 029	P 037	066	3	B+	7	21
Natural Drug Technology							
475P	P 035	P 050	085	2	A+	9	18
Bio-Pharmaceutics & Pharmacokinetics							
476	P 029	P 040	069	3	B+	7	21
Pharmaceutical Jurisprudence							
477	P 028	P 034	062	3	B+	7	21
Seventh Semester SGPA : 7.677 Credits Earned/Total : 31/31							
Total Credit Points: 238							
Advanced Drug Delivery System							
481	* 026	* 053	079	3	A	8	24
Advanced Drug Delivery System							
481P	* 034	* 051	085	2	A+	9	18
Cosmetic Science							
482	* 034	* 055	089	3	A+	9	27
Cosmetic Science							
482P	* 034	* 051	085	2	A+	9	18
Pharmaceutical Analysis-VI							
483	* 029	* 060	089	3	A+	9	27
Pharmaceutical Analysis-VI							
483P	* 028	* 042	070	2	A	8	16
Medicinal Chemistry-IV							
484	* 024	* 053	077	3	A	8	24
Medicinal Chemistry-IV							
484P	* 034	* 051	085	2	A+	9	18
Pharmacology-V (Including Biostatistics)							
485	* 029	* 054	083	3	A+	9	27
Pharmacology-V (Including Biostatistics)							
485P	* 036	* 054	090	2	O	10	20
Natural Products Commerce, Industry & Regulations							
486	* 030	* 046	076	3	A	8	24
Quality Assurance Tech							
487	* 029	* 054	083	3	A+	9	27
Eighth Semester SGPA : 8.710 Credits Earned/Total : 31/31							
Total Credit Points: 270							
Fourth Year Total Credits Earned : 62/62							
C.G.P.A. : 7.725 Final Grade : A							



Amol
PRINCIPAL
 Marathwada Mitra Mandal's
 COLLEGE OF PHARMACY
 Thergaon (Kalewadi), Pune-411 033

Savitribai Phule Pune University

Pune-411 007

10-Nov-2020

B.Pharmacy (2015 Pattern)

Supplementary College Ledger(May-2020)

CPHP012660-MARATHWADA MITRA MANDAL MARATHWADA MITRA MANDAL'S COLLEGE OF PHARMACY

Min	Int	Ext	Tot	Crd	Grd	Grd	Crd
Max	000	024	040			Pnt	Pnt
	040	060	100				
PRN: 51700500L	Seat no.:	9185	NAME: DOIPHODE NETRA GAJANAN	Mother -	SULBHA		
Sterile Products							
471	P 026	P 040	066	3	B+	7	21
Sterile Products							
471P	P 029	P 048	077	2	A	8	16
Pharmaceutical Analysis-V							
472	P 023	P 034	057	3	B	6	18
Pharmaceutical Analysis-V							
472P	P 027	P 042	069	2	B+	7	14
Medicinal Chemistry-III							
473	P 025	P 036	061	3	B+	7	21
Medicinal Chemistry-III							
473P	P 029	P 041	070	2	A	8	16
Pharmacology-IV							
474	P 021	P 038	059	3	B	6	18
Pharmacology-IV							
474P	P 030	P 040	070	2	A	8	16
Natural Drug Technology							
475	P 022	P 033	055	3	B	6	18
Natural Drug Technology							
475P	P 030	P 046	076	2	A	8	16
Bio-Pharmaceutics & Pharmacokinetics							
476	P 026	P 038	064	3	B+	7	21
Pharmaceutical Jurisprudence							
477	P 027	P 041	068	3	B+	7	21
Seventh Semester SGPA : 6.968 Credits Earned/Total : 31/31							
Total Credit Points: 216							
Advanced Drug Delivery System							
481	* 024	* 031	055	3	B	6	18
Advanced Drug Delivery System							
481P	* 034	* 051	085	2	A+	9	18
Cosmetic Science							
482	* 030	* 046	076	3	A	8	24
Cosmetic Science							
482P	* 031	* 047	078	2	A	8	16
Pharmaceutical Analysis-VI							
483	* 029	* 049	078	3	A	8	24
Pharmaceutical Analysis-VI							
483P	* 028	* 042	070	2	A	8	16
Medicinal Chemistry-IV							
484	* 028	* 049	077	3	A	8	24
Medicinal Chemistry-IV							
484P	* 030	* 045	075	2	A	8	16
Pharmacology-V (Including Biostatistics)							
485	* 029	* 052	081	3	A+	9	27
Pharmacology-V (Including Biostatistics)							
485P	* 032	* 048	080	2	A+	9	18
Natural Products Commerce, Industry & Regulations							
486	* 030	* 056	086	3	A+	9	27
Quality Assurance Tech							
487	* 030	* 054	084	3	A+	9	27
Eighth Semester SGPA : 8.226 Credits Earned/Total : 31/31							
Total Credit Points: 255							
Fourth Year Total Credits Earned : 62/62							
C.G.P.A. : 7.128 Final Grade : A							



PRINCIPAL
 Marathwada Mitra Mandal's
 COLLEGE OF PHARMACY
 Thergaon (Kalewadi), Pune-411 007

Savitribai Phule Pune University

Pune-411 007

10-Nov-2020

B.Pharmacy (2015 Pattern)

Supplementary College Ledger(May-2020)

CPHP012660-MARATHWADA MITRA MANDAL MARATHWADA MITRA MANDAL'S COLLEGE OF PHARMACY

Min	Int	Ext	Tot	Crd	Grd	Grd	Crd
Max	000	024	040			Pnt	Pnt
	040	060	100				
PRN: 51502322B	Seat no.:	9188	NAME: GADEKAR AISHWARYA MACHINDRA	Mother - SHUBHANGI			
Sterile Products							
471	P 024	P 033	057	3	B	6	18
Sterile Products							
471P	P 030	P 043	073	2	A	8	16
Pharmaceutical Analysis-V							
472	P 020	P 034	054	3	B	6	18
Pharmaceutical Analysis-V							
472P	P 026	P 042	068	2	B+	7	14
Medicinal Chemistry-III							
473	P 023	P 034	057	3	B	6	18
Medicinal Chemistry-III							
473P	P 029	P 040	069	2	B+	7	14
Pharmacology-IV							
474	P 016	P 035	051	3	B	6	18
Pharmacology-IV							
474P	P 028	P 040	068	2	B+	7	14
Natural Drug Technology							
475	P 019	P 038	057	3	B	6	18
Natural Drug Technology							
475P	P 028	P 045	073	2	A	8	16
Bio-Pharmaceutics & Pharmacokinetics							
476	P 024	P 030	054	3	B	6	18
Pharmaceutical Jurisprudence							
477	P 025	P 039	064	3	B+	7	21
Seventh Semester SGPA : 6.548 Credits Earned/Total : 31/31							
Total Credit Points: 203							
Advanced Drug Delivery System							
481	* 022	* 035	057	3	B	6	18
Advanced Drug Delivery System							
481P	* 030	* 045	075	2	A	8	16
Cosmetic Science							
482	* 024	* 042	066	3	B+	7	21
Cosmetic Science							
482P	* 030	* 045	075	2	A	8	16
Pharmaceutical Analysis-VI							
483	* 023	* 047	070	3	A	8	24
Pharmaceutical Analysis-VI							
483P	* 026	* 039	065	2	B+	7	14
Medicinal Chemistry-IV							
484	* 024	* 048	072	3	A	8	24
Medicinal Chemistry-IV							
484P	* 028	* 042	070	2	A	8	16
Pharmacology-V (Including Biostatistics)							
485	* 023	* 049	072	3	A	8	24
Pharmacology-V (Including Biostatistics)							
485P	* 032	* 048	080	2	A+	9	18
Natural Products Commerce, Industry & Regulations							
486	* 026	* 052	078	3	A	8	24
Quality Assurance Tech							
487	* 027	* 028	055	3	B	6	18
Eighth Semester SGPA : 7.516 Credits Earned/Total : 31/31							
Total Credit Points: 233							
Fourth Year Total Credits Earned : 62/62							
C.G.P.A. : 6.144 Final Grade : B							



[Signature]
PRINCIPAL
 Marathwada Mitra Mandal's
 COLLEGE OF PHARMACY
 Thergaon (Kalewadi), Pune-411 031

Savitribai Phule Pune University

Pune-411 007

10-Nov-2020

B.Pharmacy (2015 Pattern)

Supplementary College Ledger(May-2020)

CPHP012660-MARATHWADA MITRA MANDAL MARATHWADA MITRA MANDAL'S COLLEGE OF PHARMACY

Min	Int	Ext	Tot	Crd	Grd	Grd	Crd
Max	000	024	040			Pnt	Pnt
	040	060	100				
PRN: 51602751E	Seat	no.:	9191	NAME: GANORKAR SAYLEE NARESH	Mother - RUPALI		
Sterile Products							
471	P 026	P 038	064	3	B+	7	21
Sterile Products							
471P	P 028	P 046	074	2	A	8	16
Pharmaceutical Analysis-V							
472	P 026	P 036	062	3	B+	7	21
Pharmaceutical Analysis-V							
472P	P 032	P 049	081	2	A+	9	18
Medicinal Chemistry-III							
473	P 028	P 030	058	3	B	6	18
Medicinal Chemistry-III							
473P	P 030	P 044	074	2	A	8	16
Pharmacology-IV							
474	P 026	P 040	066	3	B+	7	21
Pharmacology-IV							
474P	P 031	P 044	075	2	A	8	16
Natural Drug Technology							
475	P 028	P 037	065	3	B+	7	21
Natural Drug Technology							
475P	P 032	P 049	081	2	A+	9	18
Bio-Pharmaceutics & Pharmacokinetics							
476	P 022	P 033	055	3	B	6	18
Pharmaceutical Jurisprudence							
477	P 027	P 038	065	3	B+	7	21
Seventh Semester SGPA : 7.258 Credits Earned/Total : 31/31							
Total Credit Points: 225							
Advanced Drug Delivery System							
481	* 020	* 048	068	3	B+	7	21
Advanced Drug Delivery system							
481P	* 032	* 048	080	2	A+	9	18
Cosmetic Science							
482	* 028	* 056	084	3	A+	9	27
Cosmetic Science							
482P	* 030	* 045	075	2	A	8	16
Pharmaceutical Analysis-VI							
483	* 028	* 060	088	3	A+	9	27
Pharmaceutical Analysis-VI							
483P	* 028	* 042	070	2	A	8	16
Medicinal Chemistry-IV							
484	* 024	* 054	078	3	A	8	24
Medicinal Chemistry-IV							
484P	* 034	* 051	085	2	A+	9	18
Pharmacology-V (Including Biostatistics)							
485	* 027	* 047	074	3	A	8	24
Pharmacology-V (Including Biostatistics)							
485P	* 034	* 051	085	2	A+	9	18
Natural Products Commerce, Industry & Regulations							
486	* 028	* 055	083	3	A+	9	27
Quality Assurance Tech							
487	* 028	* 060	088	3	A+	9	27
Eighth Semester SGPA : 8.484 Credits Earned/Total : 31/31							
Total Credit Points: 263							
Fourth Year Total Credits Earned : 62/62							
C.G.P.A. : 7.271 Final Grade : A							



PRINCIPAL
Marathwada Mitra Mandal's
COLLEGE OF PHARMACY
Thergaon (Kalewadi), Pune-411 033

Savitribai Phule Pune University

Pune-411 007

10-Nov-2020

B.Pharmacy (2015 Pattern)

Supplementary College Ledger(May-2020)

CPHP012660-MARATHWADA MITRA MANDAL MARATHWADA MITRA MANDAL'S COLLEGE OF PHARMACY

Min	Int	Ext	Tot	Crd	Grd	Grd	Crd
Max	000	024	040		Pnt	Pnt	
PRN: 51602713B	Seat no.:	9192	NAME: GAVALI SHIVANI PAPPU	Mother -	MANISHA		
471	P 023	P 037	060	3	B+	7	21
471P	P 028	P 045	073	2	A	8	16
472	P 023	P 032	055	3	B	6	18
472P	P 026	P 041	067	2	B+	7	14
473	P 022	P 034	056	3	B	6	18
473P	P 030	P 042	072	2	A	8	16
474	P 017	P 035	052	3	B	6	18
474P	P 030	P 041	071	2	A	8	16
475	P 022	P 033	055	3	B	6	18
475P	P 030	P 047	077	2	A	8	16
476	P 024	P 036	060	3	B+	7	21
477	P 018	P 034	052	3	B	6	18
Seventh Semester SGPA : 6.774 Credits Earned/Total : 31/31							
Total Credit Points: 210							
481	* 022	* 055	077	3	A	8	24
481P	* 032	* 048	080	2	A+	9	18
482	* 032	* 058	090	3	O	10	30
482P	* 032	* 048	080	2	A+	9	18
483	* 026	* 054	080	3	A+	9	27
483P	* 028	* 042	070	2	A	8	16
484	* 026	* 052	078	3	A	8	24
484P	* 030	* 045	075	2	A	8	16
485	* 025	* 049	074	3	A	8	24
485P	* 032	* 048	080	2	A+	9	18
486	* 030	* 038	068	3	B+	7	21
487	* 029	* 050	079	3	A	8	24

Eighth Semester SGPA : 8.387 Credits Earned/Total : 31/31

Total Credit Points: 260

Fourth Year Total Credits Earned : 62/62

C.G.P.A. : 6.992 Final Grade : B+



PRINCIPAL
Marathwada Mitra Mandal's
COLLEGE OF PHARMACY
Thergaon (Kalewadi), Pune-411 033

Savitribai Phule Pune University

Pune-411 007

10-Nov-2020

B.Pharmacy (2015 Pattern)

Supplementary College Ledger(May-2020)

CPHP012660-MARATHWADA MITRA MANDAL MARATHWADA MITRA MANDAL'S COLLEGE OF PHARMACY

Min	Int	Ext	Tot	Crd	Grd	Grd	Crd
Max	000	024	040		Pnt	Pnt	
	040	060	100				
PRN: 51602731L	Seat no.:	9195	NAME: GOPNAR VITTHAL VENKATRAO	Mother -	PADMINBAI		
Sterile Products							
471	P 028	P 037	065	3	B+	7	21
Sterile Products							
471P	P 031	P 051	082	2	A+	9	18
Pharmaceutical Analysis-V							
472	P 023	P 036	059	3	B	6	18
Pharmaceutical Analysis-V							
472P	P 029	P 047	076	2	A	8	16
Medicinal Chemistry-III							
473	P 029	P 032	061	3	B+	7	21
Medicinal Chemistry-III							
473P	P 030	P 048	078	2	A	8	16
Pharmacology-IV							
474	P 030	P 039	069	3	B+	7	21
Pharmacology-IV							
474P	P 032	P 045	077	2	A	8	16
Natural Drug Technology							
475	P 026	P 036	062	3	B+	7	21
Natural Drug Technology							
475P	P 033	P 049	082	2	A+	9	18
Bio-Pharmaceutics & Pharmacokinetics							
476	P 029	P 038	067	3	B+	7	21
Pharmaceutical Jurisprudence							
477	P 022	P 036	058	3	B	6	18
Seventh Semester SGPA : 7.258 Credits Earned/Total : 31/31							
Total Credit Points: 225							
Advanced Drug Delivery System							
481	* 026	* 034	060	3	B+	7	21
Advanced Drug Delivery System							
481P	* 034	* 051	085	2	A+	9	18
Cosmetic Science							
482	* 030	* 046	076	3	A	8	24
Cosmetic Science							
482P	* 036	* 054	090	2	O	10	20
Pharmaceutical Analysis-VI							
483	* 031	* 049	080	3	A+	9	27
Pharmaceutical Analysis-VI							
483P	* 028	* 042	070	2	A	8	16
Medicinal Chemistry-IV							
484	* 030	* 053	083	3	A+	9	27
Medicinal Chemistry-IV							
484P	* 030	* 045	075	2	A	8	16
Pharmacology-V (Including Biostatistics)							
485	* 029	* 055	084	3	A+	9	27
Pharmacology-V (Including Biostatistics)							
485P	* 034	* 051	085	2	A+	9	18
Natural Products Commerce, Industry & Regulations							
486	* 032	* 055	087	3	A+	9	27
Quality Assurance Tech							
487	* 032	* 058	090	3	O	10	30
Eighth Semester SGPA : 8.742 Credits Earned/Total : 31/31							
Total Credit Points: 271							
Fourth Year Total Credits Earned : 62/62							
C.G.P.A. : 7.508 Final Grade : A							
< scale down							



[Signature]
PRINCIPAL

Marathwada Mitra Mandal's
COLLEGE OF PHARMACY
Thergaon (Kalewadi), Pune-411 033

Savitribai Phule Pune University

Pune-411 007

10-Nov-2020

B.Pharmacy (2015 Pattern)

Supplementary College Ledger(May-2020)

CPHP012660-MARATHWADA MITRA MANDAL MARATHWADA MITRA MANDAL'S COLLEGE OF PHARMACY

Min	Int	Ext	Tot	Crd	Grd	Grd	Crd
Max	000	024	040			Pnt	Pnt
	040	060	100				
PRN: 51602758B	Seat no.:	9196	NAME: GORE PRATIK SOMNATH	Mother - VANDANA			
Sterile Products							
471	P 023	P 040	063	3	B+	7	21
Sterile Products							
471P	P 028	P 041	069	2	B+	7	14
Pharmaceutical Analysis-V							
472	P 020	P 031	051	3	B	6	18
Pharmaceutical Analysis-V							
472P	P 026	P 039	065	2	B+	7	14
Medicinal Chemistry-III							
473	P 023	P 025	048	3	C	5	15
Medicinal Chemistry-III							
473P	P 026	P 041	067	2	B+	7	14
Pharmacology-IV							
474	P 023	P 030	053	3	B	6	18
Pharmacology-IV							
474P	P 027	P 043	070	2	A	8	16
Natural Drug Technology							
475	P 020	P 033	053	3	B	6	18
Natural Drug Technology							
475P	P 031	P 045	076	2	A	8	16
Bio-Pharmaceutics & Pharmacokinetics							
476	P 024	P 026	050	3	B	6	18
Pharmaceutical Jurisprudence							
477	P 022	P 037	059	3	B	6	18
Seventh Semester SGPA : 6.452 Credits Earned/Total : 31/31							
Total Credit Points: 200							
Advanced Drug Delivery System							
481	* 028	* 037	065	3	B+	7	21
Advanced Drug Delivery System							
481P	* 030	* 045	075	2	A	8	16
Cosmetic Science							
482	* 030	* 032	062	3	B+	7	21
Cosmetic Science							
482P	* 032	* 048	080	2	A+	9	18
Pharmaceutical Analysis-VI							
483	* 027	* 049	076	3	A	8	24
Pharmaceutical Analysis-VI							
483P	* 026	* 039	065	2	B+	7	14
Medicinal Chemistry-IV							
484	* 030	* 052	082	3	A+	9	27
Medicinal Chemistry-IV							
484P	* 028	* 042	070	2	A	8	16
Pharmacology-v (Including Biostatistics)							
485	* 029	* 047	076	3	A	8	24
Pharmacology-v (Including Biostatistics)							
485P	* 032	* 048	080	2	A+	9	18
Natural Products Commerce, Industry & Regulations							
486	* 028	* 054	082	3	A+	9	27
Quality Assurance Tech							
487	* 028	* 058	086	3	A+	9	27
Eighth Semester SGPA : 8.161 Credits Earned/Total : 31/31							
Total Credit Points: 253							
Fourth Year Total Credits Earned : 62/62							
C.G.P.A. : 6.492 Final Grade : B							



[Signature]
PRINCIPAL
 Marathwada Mitra Mandal's
 COLLEGE OF PHARMACY
 Thergaon (Kalewadi), Pune-411 033

Savitribai Phule Pune University

Pune-411 007

10-Nov-2020

B.Pharmacy (2015 Pattern)
Supplementary College Ledger(May-2020)

CPHP012660-MARATHWADA MITRA MANDAL MARATHWADA MITRA MANDAL'S COLLEGE OF PHARMACY

Min	Int	Ext	Tot	Crd	Grd	Grd	Crd
Max	000	024	040			Pnt	Pnt
	040	060	100				
PRN: 51602749C	Seat	no.:	9200	NAME: JADHAV VAISHNAVI ANIL	Mother - SUDHAMATI		
Sterile Products							
471	P 023	P 031	054	3	B	6	18
Sterile Products							
471P	P 027	P 042	069	2	B+	7	14
Pharmaceutical Analysis-V							
472	P 020	P 025	045	3	P	4	12
Pharmaceutical Analysis-V							
472P	P 029	P 044	073	2	A	8	16
Medicinal Chemistry-III							
473	P 024	P 029	053	3	B	6	18
Medicinal Chemistry-III							
473P	P 029	P 044	073	2	A	8	16
Pharmacology-IV							
474	P 025	P 032	057	3	B	6	18
Pharmacology-IV							
474P	P 029	P 041	070	2	A	8	16
Natural Drug Technology							
475	P 019	P 038	057	3	B	6	18
Natural Drug Technology							
475P	P 032	P 045	077	2	A	8	16
Bio-Pharmaceutics & Pharmacokinetics							
476	P 022	P 030	052	3	B	6	18
Pharmaceutical Jurisprudence							
477	P 023	P 031	054	3	B	6	18
Seventh Semester SGPA : 6.387 Credits Earned/Total : 31/31							
Total Credit Points: 198							
Advanced Drug Delivery System							
481	* 024	* 035	059	3	B	6	18
Advanced Drug Delivery System							
481P	* 034	* 051	085	2	A+	9	18
Cosmetic Science							
482	* 030	* 042	072	3	A	8	24
Cosmetic Science							
482P	* 033	* 050	083	2	A+	9	18
Pharmaceutical Analysis-VI							
483	* 030	* 054	084	3	A+	9	27
Pharmaceutical Analysis-VI							
483P	* 028	* 042	070	2	A	8	16
Medicinal Chemistry-IV							
484	* 030	* 043	073	3	A	8	24
Medicinal Chemistry-IV							
484P	* 034	* 051	085	2	A+	9	18
Pharmacology-V (Including Biostatistics)							
485	* 027	* 031	058	3	B	6	18
Pharmacology-V (Including Biostatistics)							
485P	* 032	* 048	080	2	A+	9	18
Natural Products Commerce, Industry & Regulations							
486	* 032	* 040	072	3	A	8	24
Quality Assurance Tech							
487	* 028	* 052	080	3	A+	9	27

Eighth Semester SGPA : 8.065 Credits Earned/Total : 31/31

Total Credit Points: 250

Fourth Year Total Credits Earned : 62/62

C.G.P.A. : 6.322 Final Grade : B



[Signature]
PRINCIPAL
Marathwada Mitra Mandal's
COLLEGE OF PHARMACY
Thergaon (Kalewadi), Pune-411 033

Savitribai Phule Pune University

Pune-411 007

10-Nov-2020

B.Pharmacy (2015 Pattern)
Supplementary College Ledger(May-2020)

CPHP012660-MARATHWADA MITRA MANDAL MARATHWADA MITRA MANDAL'S COLLEGE OF PHARMACY

Min	Int	Ext	Tot	Crd	Grd	Grd	Crd
Max	000	024	040			Pnt	Pnt
	040	060	100				
PRN: 51602737K	Seat no.:	9206	NAME: JOGDAND ABHAY KAILAS	Mother - VIDYA			
471	P 025	P 035	060	3	B+	7	21
471P	P 027	P 041	068	2	B+	7	14
472	P 023	P 030	053	3	B	6	18
472P	P 030	P 041	071	2	A	8	16
473	P 024	P 030	054	3	B	6	18
473P	P 024	P 040	064	2	B+	7	14
474	P 021	P 036	057	3	B	6	18
474P	P 028	P 039	067	2	B+	7	14
475	P 021	P 034	055	3	B	6	18
475P	P 030	P 043	073	2	A	8	16
476	P 024	P 027	051	3	B	6	18
477	P 023	P 032	055	3	B	6	18
Seventh Semester SGPA : 6.548 Credits Earned/Total : 31/31							
Total Credit Points: 203							
481	* 026	* 052	078	3	A	8	24
481P	* 030	* 045	075	2	A	8	16
482	* 032	* 058	090	3	O	10	30
482P	* 033	* 050	083	2	A+	9	18
483	* 031	* 053	084	3	A+	9	27
483P	* 028	* 042	070	2	A	8	16
484	* 026	* 049	075	3	A	8	24
484P	* 028	* 042	070	2	A	8	16
485	* 031	* 058	089	3	A+	9	27
485P	* 032	* 048	080	2	A+	9	18
486	* 028	* 048	076	3	A	8	24
487	* 028	* 054	082	3	A+	9	27

Eighth Semester SGPA : 8.613 Credits Earned/Total : 31/31

Total Credit Points: 267

Fourth Year Total Credits Earned : 62/62

C.G.P.A. : 6.415 Final Grade : B



[Signature]
PRINCIPAL
 Marathwada Mitra Mandal's
 COLLEGE OF PHARMACY
 Thergaon (Kalewadi), Pune-411 031

Savitribai Phule Pune University

Pune-411 007

10-Nov-2020

B.Pharmacy (2015 Pattern)

Supplementary College Ledger(May-2020)

CPHP012660-MARATHWADA MITRA MANDAL MARATHWADA MITRA MANDAL'S COLLEGE OF PHARMACY

Min	Int	Ext	Tot	Crd	Grd	Grd	Crd
Max	000	024	040		Pnt	Pnt	
PRN: 51602691H	Seat no.:	9208	NAME: JORVEKAR ANKITA RAJENDRAKUMAR	Mother -	MANISHA		
Sterile Products							
471	P 022	P 032	054	3	B	6	18
Sterile Products							
471P	P 027	P 044	071	2	A	8	16
Pharmaceutical Analysis-V							
472	P 019	P 031	050	3	B	6	18
Pharmaceutical Analysis-V							
472P	P 030	P 047	077	2	A	8	16
Medicinal Chemistry-III							
473	P 024	P 025	049	3	C	5	15
Medicinal Chemistry-III							
473P	P 029	P 042	071	2	A	8	16
Pharmacology-IV							
474	P 021	P 032	053	3	B	6	18
Pharmacology-IV							
474P	P 029	P 040	069	2	B+	7	14
Natural Drug Technology							
475	P 018	P 036	054	3	B	6	18
Natural Drug Technology							
475P	P 030	P 044	074	2	A	8	16
Bio-Pharmaceutics & Pharmacokinetics							
476	P 025	P 029	054	3	B	6	18
Pharmaceutical Jurisprudence							
477	P 023	P 028	051	3	B	6	18
Seventh Semester SGPA : 6.484 Credits Earned/Total : 31/31							
Total Credit Points: 201							
Advanced Drug Delivery System							
481	* 022	* 030	052	3	B	6	18
Advanced Drug Delivery System							
481P	* 034	* 051	085	2	A+	9	18
Cosmetic Science							
482	* 024	* 031	055	3	B	6	18
Cosmetic science							
482P	* 032	* 048	080	2	A+	9	18
Pharmaceutical Analysis-VI							
483	* 025	* 041	066	3	B+	7	21
Pharmaceutical Analysis-VI							
483P	* 028	* 042	070	2	A	8	16
Medicinal Chemistry-IV							
484	* 022	* 043	065	3	B+	7	21
Medicinal Chemistry-IV							
484P	* 028	* 042	070	2	A	8	16
Pharmacology-V (Including Biostatistics)							
485	* 023	* 040	063	3	B+	7	21
Pharmacology-V (Including Biostatistics)							
485P	* 032	* 048	080	2	A+	9	18
Natural Products Commerce, Industry & Regulations							
486	* 026	* 040	066	3	B+	7	21
Quality Assurance Tech							
487	* 028	* 050	078	3	A	8	24
Eighth Semester SGPA : 7.419 Credits Earned/Total : 31/31							
Total Credit Points: 230							
Fourth Year Total Credits Earned : 62/62							
C.G.P.A. : 6.534 Final Grade : B+							



[Signature]
PRINCIPAL
 Marathwada Mitra Mandal's
 COLLEGE OF PHARMACY
 Thergaon (Kalewadi), Pune-411 033

Savitribai Phule Pune University

Pune-411 007

10-Nov-2020

B.Pharmacy (2015 Pattern)
Supplementary College Ledger(May-2020)

CPHP012660-MARATHWADA MITRA MANDAL MARATHWADA MITRA MANDAL'S COLLEGE OF PHARMACY

Min	Int	Ext	Tot	Crd	Grd	Grd	Crd
Max	000	024	040			Pnt	Pnt
	040	060	100				
PRN: 51602694B	Seat no.:	9210	NAME: KADBANE ANKITA ANIL	Mother - ANITA			
Sterile Products							
471	P 023	P 039	062	3	B+	7	21
Sterile Products							
471P	P 029	P 043	072	2	A	8	16
Pharmaceutical Analysis-V							
472	P 020	P 034	054	3	B	6	18
Pharmaceutical Analysis-V							
472P	P 029	P 043	072	2	A	8	16
Medicinal Chemistry-III							
473	P 023	P 030	053	3	B	6	18
Medicinal Chemistry-III							
473P	P 030	P 044	074	2	A	8	16
Pharmacology-IV							
474	P 026	P 038	064	3	B+	7	21
Pharmacology-IV							
474P	P 032	P 046	078	2	A	8	16
Natural Drug Technology							
475	P 020	P 037	057	3	B	6	18
Natural Drug Technology							
475P	P 031	P 042	073	2	A	8	16
Bio-Pharmaceutics & Pharmacokinetics							
476	P 026	P 034	060	3	B+	7	21
Pharmaceutical Jurisprudence							
477	P 023	P 035	058	3	B	6	18
Seventh Semester SGPA : 6.935 Credits Earned/Total : 31/31							
Total Credit Points: 215							
Advanced Drug Delivery System							
481	* 026	* 029	055	3	B	6	18
Advanced Drug Delivery System							
481P	* 032	* 048	080	2	A+	9	18
Cosmetic Science							
482	* 030	* 044	074	3	A	8	24
Cosmetic Science							
482P	* 035	* 053	088	2	A+	9	18
Pharmaceutical Analysis-VI							
483	* 029	* 054	083	3	A+	9	27
Pharmaceutical Analysis-VI							
483P	* 028	* 042	070	2	A	8	16
Medicinal Chemistry-IV							
484	* 036	* 037	073	3	A	8	24
Medicinal Chemistry-IV							
484P	* 030	* 045	075	2	A	8	16
Pharmacology-V (Including Biostatistics)							
485	* 027	* 054	081	3	A+	9	27
Pharmacology-V (Including Biostatistics)							
485P	* 034	* 051	085	2	A+	9	18
Natural Products Commerce, Industry & Regulations							
486	* 026	* 044	070	3	A	8	24
Quality Assurance Tech							
487	* 029	* 055	084	3	A+	9	27
Eighth Semester SGPA : 8.290 Credits Earned/Total : 31/31							
Total Credit Points: 257							
Fourth Year Total Credits Earned : 62/62							
C.G.P.A. : 7.106 Final Grade : A							



[Signature]
PRINCIPAL
 Marathwada Mitra Mandal's
 COLLEGE OF PHARMACY
 Thergaon (Kalewadi), Pune-411 033



SAVITRIBAI PHULE PUNE UNIVERSITY

(formerly University of Pune)
GANESHKHIND PUNE 411 007



STATEMENT OF MARKS / GRADES FOR

B.Pharmacy (2015 Pattern)
May-2020

SEAT NO. 9993 CENTRE CPHP012660 PERM REG. NO. : 59300416H
 NAME KAILASH KANHAIYA LAL MOTHER : BUDEYA DEVI
 COLLEGE CPHP012660-MARATHWADA MITRA MANDAL MARATHWADA MITRA MANDAL'S
 COLLEGE OF PHARMACY

		Grd	Crd
		Pnt	Pnt
		~~~	~~~
471-Sterile Products	3 B	6	18
471P-Sterile Products	2 B+	7	14
472-Pharmaceutical Analysis-V	3 P	4	12
472P-Pharmaceutical Analysis-V	2 B+	7	14
473-Medicinal Chemistry-III	3 C	5	15
473P-Medicinal Chemistry-III	2 B+	7	14
474-Pharmacology-IV	3 C	5	15
474P-Pharmacology-IV	2 B+	7	14
475-Natural Drug Technology	3 C	5	15
475P-Natural Drug Technology	2 B+	7	14
476-Bio-Pharmaceutics & Pharmacokinetics	3 P	4	12
477-Pharmaceutical Jurisprudence	3 P	4	12
Seventh Semester SGPA : 5.452 Credits Earned/Total : 31/31			
Total Credit Points: 169			
* 481-Advanced Drug Delivery System	3 C	5	15
* 481P-Advanced Drug Delivery System	2 A	8	16
* 482-Cosmetic Science	3 B+	7	21
* 482P-Cosmetic Science	2 A+	9	18
* 483-Pharmaceutical Analysis-VI	3 A	8	24
* 483P-Pharmaceutical Analysis-VI	2 B+	7	14
* 484-Medicinal Chemistry-IV	3 A	8	24
* 484P-Medicinal Chemistry-IV	2 B+	7	14
* 485-Pharmacology-V (Including Biostatistics)	3 B+	7	21
* 485P-Pharmacology-V (Including Biostatistics)	2 A+	9	18
* 486-Natural Products Commerce, Industry & Regulations	3 B+	7	21
* 487-Quality Assurance Tech	3 A	8	24
Eighth Semester SGPA : 7.419 Credits Earned/Total : 31/31			
Total Credit Points: 230			

Fourth Year Total Credits Earned : 62/62

C.G.P.A. : 6.435 Final Grade : B



PRINCIPAL

Marathwada Mitra Mandal's  
COLLEGE OF PHARMACY

(Kalewadi), Pune-411 033

Director

Medium of Instruction: English

Board of Examinations & Evaluation

25  
1

DATE : 31-Dec-2020

## Savitribai Phule Pune University

Pune-411 007

10-Nov-2020

B.Pharmacy (2015 Pattern)

Supplementary College Ledger(May-2020)

CPHP012660-MARATHWADA MITRA MANDAL MARATHWADA MITRA MANDAL'S COLLEGE OF PHARMACY

Min	Int	Ext	Tot	Crd	Grd	Grd	Crd
Max	000	024	040		Pnt	Pnt	
	040	060	100				
PRN: 51602698E	Seat no.:	9211	NAME: KAIWADE PRIYANKA SHYAM	Mother - SEEMA			
471	P 021	P 034	055	3	B	6	18
471P	P 031	P 036	067	2	B+	7	14
472	P 019	P 031	050	3	B	6	18
472P	P 028	P 043	071	2	A	8	16
473	P 022	P 030	052	3	B	6	18
473P	P 028	P 041	069	2	B+	7	14
474	P 021	P 035	056	3	B	6	18
474P	P 028	P 041	069	2	B+	7	14
475	P 019	P 038	057	3	B	6	18
475P	P 032	P 047	079	2	A	8	16
476	P 024	P 030	054	3	B	6	18
477	P 024	P 028	052	3	B	6	18
Seventh Semester SGPA : 6.452 Credits Earned/Total : 31/31							
Total Credit Points: 200							
481	* 024	* 036	060	3	B+	7	21
481P	* 030	* 045	075	2	A	8	16
482	* 030	* 038	068	3	B+	7	21
482P	* 030	* 045	075	2	A	8	16
483	* 025	* 036	061	3	B+	7	21
483P	* 026	* 042	068	2	B+	7	14
484	* 024	* 041	065	3	B+	7	21
484P	* 032	* 048	080	2	A+	9	18
485	* 025	* 042	067	3	B+	7	21
485P	* 032	* 048	080	2	A+	9	18
486	* 026	* 042	068	3	B+	7	21
487	* 028	* 050	078	3	A	8	24

Eighth Semester SGPA : 7.484 Credits Earned/Total : 31/31

Total Credit Points: 232

Fourth Year Total Credits Earned : 62/62

C.G.P.A. : 6.492 Final Grade : B



PRINCIPAL

Marathwada Mitra Mandal's  
COLLEGE OF PHARMACY

Thergaon (Kalewadi), Pune-411 033

Savitribai Phule Pune University

Pune-411 007

10-Nov-2020

B.Pharmacy (2015 Pattern)  
Supplementary College Ledger(May-2020)

CPHP012660-MARATHWADA MITRA MANDAL MARATHWADA MITRA MANDAL'S COLLEGE OF PHARMACY

Min	Int	Ext	Tot	Crd	Grd	Grd	Crd
Max	000	024	040			Pnt	Pnt
	040	060	100				
PRN: 51602699C	Seat no.:	9216	NAME: KANAKDANDE TEJASWINI MOHANRAO	Mother - JANHAVI			
471	P 023	P 039	062	3	B+	7	21
471P	P 032	P 046	078	2	A	8	16
472	P 023	P 035	058	3	B	6	18
472P	P 030	P 048	078	2	A	8	16
473	P 028	P 037	065	3	B+	7	21
473P	P 034	P 049	083	2	A+	9	18
474	P 029	P 040	069	3	B+	7	21
474P	P 032	P 050	082	2	A+	9	18
475	P 023	P 036	059	3	B	6	18
475P	P 033	P 050	083	2	A+	9	18
476	P 029	P 035	064	3	B+	7	21
477	P 025	P 032	057	3	B	6	18
Seventh Semester SGPA : 7.226 Credits Earned/Total : 31/31							
Total Credit Points: 224							
481	* 024	* 037	061	3	B+	7	21
481P	* 032	* 048	080	2	A+	9	18
482	* 028	* 048	076	3	A	8	24
482P	* 033	* 050	083	2	A+	9	18
483	* 030	* 050	080	3	A+	9	27
483P	* 028	* 042	070	2	A	8	16
484	* 026	* 042	068	3	B+	7	21
484P	* 032	* 048	080	2	A+	9	18
485	* 032	* 049	081	3	A+	9	27
485P	* 036	* 054	090	2	O	10	20
486	* 032	* 038	070	3	A	8	24
487	* 031	* 059	090	3	O	10	30

Eighth Semester SGPA : 8.516 Credits Earned/Total : 31/31  
Total Credit Points: 264

Fourth Year Total Credits Earned : 62/62

C.G.P.A. : 7.712 Final Grade : A



**PRINCIPAL**  
Marathwada Mitra Mandal's  
COLLEGE OF PHARMACY  
Thergaon (Kalewadi), Pune-411 033



## Savitribai Phule Pune University

Pune-411 007

10-Nov-2020

B.Pharmacy (2015 Pattern)

Supplementary College Ledger(May-2020)

CPHP012660-MARATHWADA MITRA MANDAL MARATHWADA MITRA MANDAL'S COLLEGE OF PHARMACY

Min	Int	Ext	Tot	Crd	Grd	Grd	Crd
Max	000	024	040		Pnt	Pnt	
	040	060	100				
PRN: 51602744B	Seat no.:	9217	NAME: KANETKAR SWARALI SUBHASH	Mother -	SAYALI		
Sterile Products							
471	P 027	P 037	064	3	B+	7	21
Sterile Products							
471P	P 029	P 042	071	2	A	8	16
Pharmaceutical Analysis-V							
472	P 020	P 034	054	3	B	6	18
Pharmaceutical Analysis-V							
472P	P 031	P 041	072	2	A	8	16
Medicinal Chemistry-III							
473	P 026	P 035	061	3	B+	7	21
Medicinal Chemistry-III							
473P	P 034	P 044	078	2	A	8	16
Pharmacology-IV							
474	P 029	P 034	063	3	B+	7	21
Pharmacology-IV							
474P	P 031	P 050	081	2	A+	9	18
Natural Drug Technology							
475	P 024	P 036	060	3	B+	7	21
Natural Drug Technology							
475P	P 034	P 050	084	2	A+	9	18
Bio-Pharmaceutics & Pharmacokinetics							
476	P 023	P 031	054	3	B	6	18
Pharmaceutical Jurisprudence							
477	P 028	P 033	061	3	B+	7	21
Seventh Semester SGPA : 7.258 Credits Earned/Total : 31/31							
Total Credit Points: 225							
Advanced Drug Delivery System							
481	* 024	* 041	065	3	B+	7	21
Advanced Drug Delivery System							
481P	* 032	* 048	080	2	A+	9	18
Cosmetic Science							
482	* 032	* 054	086	3	A+	9	27
Cosmetic Science							
482P	* 030	* 045	075	2	A	8	16
Pharmaceutical Analysis-VI							
483	* 031	* 054	085	3	A+	9	27
Pharmaceutical Analysis-VI							
483P	* 028	* 042	070	2	A	8	16
Medicinal Chemistry-IV							
484	* 028	* 048	076	3	A	8	24
Medicinal Chemistry-IV							
484P	* 034	* 051	085	2	A+	9	18
Pharmacology-V (Including Biostatistics)							
485	* 028	* 049	077	3	A	8	24
Pharmacology-V (Including Biostatistics)							
485P	* 034	* 051	085	2	A+	9	18
Natural Products Commerce, Industry & Regulations							
486	* 028	* 036	064	3	B+	7	21
Quality Assurance Tech							
487	* 032	* 055	087	3	A+	9	27
Eighth Semester SGPA : 8.290 Credits Earned/Total : 31/31							
Total Credit Points: 257							
Fourth Year Total Credits Earned : 62/62							
C.G.P.A. : 7.000 Final Grade : A							



*[Signature]*  
**PRINCIPAL**  
 Marathwada Mitra Mandal's  
 COLLEGE OF PHARMACY  
 Thergaon (Kalewadi), Pune-411 033

## Savitribai Phule Pune University

Pune-411 007

10-Nov-2020

B.Pharmacy (2015 Pattern)

Supplementary College Ledger(May-2020)

CPHP012660-MARATHWADA MITRA MANDAL MARATHWADA MITRA MANDAL'S COLLEGE OF PHARMACY

Min	Int	Ext	Tot	Crd	Grd	Grd	Crd
Max	000	024	040		Pnt	Pnt	
PRN: 51602732J	Seat	no.:	9219	NAME: KASBE SHUBHADA MADHUKAR	Mother - SANDHYA		
471	P 027	P 034	061	3	B+	7	21
471P	P 029	P 050	079	2	A	8	16
472	P 023	P 031	054	3	B	6	18
472P	P 031	P 039	070	2	A	8	16
473	P 026	P 034	060	3	B+	7	21
473P	P 030	P 048	078	2	A	8	16
474	P 029	P 039	068	3	B+	7	21
474P	P 032	P 047	079	2	A	8	16
475	P 026	P 037	063	3	B+	7	21
475P	P 032	P 048	080	2	A+	9	18
476	P 024	P 034	058	3	B	6	18
477	P 028	P 034	062	3	B+	7	21
Seventh Semester SGPA : 7.194 Credits Earned/Total : 31/31							
Total Credit Points: 223							
481	* 024	* 050	074	3	A	8	24
481P	* 034	* 051	085	2	A+	9	18
482	* 032	* 041	073	3	A	8	24
482P	* 034	* 051	085	2	A+	9	18
483	* 028	* 055	083	3	A+	9	27
483P	* 026	* 039	065	2	B+	7	14
484	* 026	* 046	072	3	A	8	24
484P	* 028	* 042	070	2	A	8	16
485	* 028	* 048	076	3	A	8	24
485P	* 036	* 054	090	2	O	10	20
486	* 028	* 050	078	3	A	8	24
487	* 030	* 060	090	3	O	10	30
Eighth Semester SGPA : 8.484 Credits Earned/Total : 31/31							
Total Credit Points: 263							
Fourth Year Total Credits Earned : 62/62							
C.G.P.A. : 7.458 Final Grade : A							



*[Signature]*  
**PRINCIPAL**  
 Marathwada Mitra Mandal's  
 COLLEGE OF PHARMACY  
 Thergaon (Kalewadi), Pune-411 032

## Savitribai Phule Pune University

Pune-411 007

10-Nov-2020

B.Pharmacy (2015 Pattern)

Supplementary College Ledger(May-2020)

CPHP012660-MARATHWADA MITRA MANDAL MARATHWADA MITRA MANDAL'S COLLEGE OF PHARMACY

Min	Int	Ext	Tot	Crd	Grd	Grd	Crd
Max	000	024	040			Pnt	Pnt
PRN: 51602697G	Seat no.:	9220	NAME: KASHID SWARNIL SURESH	Mother - MEERA			
471	P 024	P 032	056	3	B	6	18
471P	P 030	P 041	071	2	A	8	16
472	P 019	P 028	047	3	C	5	15
472P	P 026	P 040	066	2	B+	7	14
473	P 022	P 024	046	3	C	5	15
473P	P 027	P 040	067	2	B+	7	14
474	P 020	P 036	056	3	B	6	18
474P	P 027	P 040	067	2	B+	7	14
475	P 018	P 026	044	3	P	4	12
475P	P 028	P 042	070	2	A	8	16
476	P 024	P 032	056	3	B	6	18
477	P 024	P 033	057	3	B	6	18
Seventh Semester SGPA : 6.065 Credits Earned/Total : 31/31							
Total Credit Points: 188							
481	* 026	* 038	064	3	B+	7	21
481P	* 030	* 045	075	2	A	8	16
482	* 028	* 056	084	3	A+	9	27
482P	* 030	* 045	075	2	A	8	16
483	* 021	* 053	074	3	A	8	24
483P	* 028	* 042	070	2	A	8	16
484	* 026	* 048	074	3	A	8	24
484P	* 030	* 045	075	2	A	8	16
485	* 025	* 047	072	3	A	8	24
485P	* 032	* 048	080	2	A+	9	18
486	* 026	* 053	079	3	A	8	24
487	* 028	* 044	072	3	A	8	24

Eighth Semester SGPA : 8.065 Credits Earned/Total : 31/31  
Total Credit Points: 250

Fourth Year Total Credits Earned : 62/62

C.G.P.A. : 6.072 Final Grade : B

\$ 0.1



PRINCIPAL  
Marathwada Mitra Mandal's  
COLLEGE OF PHARMACY  
Thergaon (Kalewadi), Pune-411 033

## Savitribai Phule Pune University

Pune-411 007

10-Nov-2020

B.Pharmacy (2015 Pattern)  
Supplementary College Ledger(May-2020)

CPHP012660-MARATHWADA MITRA MANDAL MARATHWADA MITRA MANDAL'S COLLEGE OF PHARMACY

Min	Int	Ext	Tot	Crd	Grd	Grd	Crd
Max	000	024	040			Pnt	Pnt
	040	060	100				
PRN: 51700496J	Seat no.:	9222	NAME: KHAIRNAR TANMAY DILIP	Mother - VAISHALI			
Sterile Products							
471	P 027	P 040	067	3	B+	7	21
Sterile Products							
471P	P 030	P 044	074	2	A	8	16
Pharmaceutical Analysis-V							
472	P 019	P 036	055	3	B	6	18
Pharmaceutical Analysis-V							
472P	P 028	P 042	070	2	A	8	16
Medicinal Chemistry-III							
473	P 023	P 034	057	3	B	6	18
Medicinal Chemistry-III							
473P	P 028	P 042	070	2	A	8	16
Pharmacology-IV							
474	P 026	P 036	062	3	B+	7	21
Pharmacology-IV							
474P	P 029	P 041	070	2	A	8	16
Natural Drug Technology							
475	P 021	P 034	055	3	B	6	18
Natural Drug Technology							
475P	P 030	P 042	072	2	A	8	16
Bio-Pharmaceutics & Pharmacokinetics							
476	P 024	P 030	054	3	B	6	18
Pharmaceutical Jurisprudence							
477	P 025	P 036	061	3	B+	7	21
Seventh Semester SGPA : 6.935 Credits Earned/Total : 31/31							
Total Credit Points: 215							
Advanced Drug Delivery System							
481	* 024	* 042	066	3	B+	7	21
Advanced Drug Delivery System							
481P	* 030	* 045	075	2	A	8	16
Cosmetic Science							
482	* 028	* 049	077	3	A	8	24
Cosmetic Science							
482P	* 029	* 044	073	2	A	8	16
Pharmaceutical Analysis-VI							
483	* 030	* 048	078	3	A	8	24
Pharmaceutical Analysis-VI							
483P	* 028	* 042	070	2	A	8	16
Medicinal Chemistry-IV							
484	* 030	* 055	085	3	A+	9	27
Medicinal Chemistry-IV							
484P	* 032	* 048	080	2	A+	9	18
Pharmacology-V (Including Biostatistics)							
485	* 027	* 048	075	3	A	8	24
Pharmacology-V (Including Biostatistics)							
485P	* 032	* 048	080	2	A+	9	18
Natural Products Commerce, Industry & Regulations							
486	* 030	* 058	088	3	A+	9	27
Quality Assurance Tech							
487	* 028	* 049	077	3	A	8	24
Eighth Semester SGPA : 8.226 Credits Earned/Total : 31/31							
Total Credit Points: 255							
Fourth Year Total Credits Earned : 62/62							
C.G.P.A. : 6.944 Final Grade : B+							
\$\$ 0.163(10 Marks)							



*[Signature]*  
**PRINCIPAL**  
 Marathwada Mitra Mandal's  
 COLLEGE OF PHARMACY  
 Thergaon (Kalewadi), Pune-411 005.

## Savitribai Phule Pune University

Pune-411 007

10-Nov-2020

B.Pharmacy (2015 Pattern)

Supplementary College Ledger(May-2020)

CPHP012660-MARATHWADA MITRA MANDAL MARATHWADA MITRA MANDAL'S COLLEGE OF PHARMACY

Min	Int	Ext	Tot	Crd	Grd	Grd	Crd
Max	000	024	040			Pnt	Pnt
	040	060	100				
PRN: 51602696J	Seat	no.:	9223	NAME: KHANDEKAR POOJA RAJKUMAR	Mother -	CHANDRAKALA	
471	P 029	P 041	070	3	A	8	24
471P	P 030	P 050	080	2	A+	9	18
472	P 020	P 034	054	3	B	6	18
472P	P 031	P 045	076	2	A	8	16
473	P 026	P 036	062	3	B+	7	21
473P	P 033	P 049	082	2	A+	9	18
474	P 022	P 040	062	3	B+	7	21
474P	P 031	P 043	074	2	A	8	16
475	P 020	P 037	057	3	B	6	18
475P	P 033	P 044	077	2	A	8	16
476	P 023	P 033	056	3	B	6	18
477	P 026	P 041	067	3	B+	7	21
Seventh Semester SGPA : 7.258 Credits Earned/Total : 31/31							
Total Credit Points: 225							
481	* 024	* 038	062	3	B+	7	21
481P	* 030	* 045	075	2	A	8	16
482	* 032	* 050	082	3	A+	9	27
482P	* 031	* 047	078	2	A	8	16
483	* 032	* 052	084	3	A+	9	27
483P	* 028	* 042	070	2	A	8	16
484	* 028	* 046	074	3	A	8	24
484P	* 030	* 045	075	2	A	8	16
485	* 029	* 044	073	3	A	8	24
485P	* 034	* 051	085	2	A+	9	18
486	* 028	* 043	071	3	A	8	24
487	* 030	* 058	088	3	A+	9	27

Eighth Semester SGPA : 8.258 Credits Earned/Total : 31/31

Total Credit Points: 256

Fourth Year Total Credits Earned : 62/62

C.G.P.A. : 7.059 Final Grade : A



**PRINCIPAL**  
 Marathwada Mitra Mandal's  
 COLLEGE OF PHARMACY  
 Thergaon (Kalewadi), Pune-411 033

## Savitribai Phule Pune University

Pune-411 007

10-Nov-2020

B.Pharmacy (2015 Pattern)

Supplementary College Ledger(May-2020)

CPHP012660-MARATHWADA MITRA MANDAL MARATHWADA MITRA MANDAL'S COLLEGE OF PHARMACY

Min	Int	Ext	Tot	Crd	Grd	Grd	Crd
Max	000	024	040			Pnt	Pnt
	040	060	100				
PRN: 51602721C	Seat no.:	9225	NAME: KHATKE SUJATA SHIVAJI	Mother -	SUNITA		
471	Sterile Products	P 021	P 032	053	3	B	6 18
471P	Sterile Products	P 030	P 035	065	2	B+	7 14
472	Pharmaceutical Analysis-V	P 022	P 028	050	3	B	6 18
472P	Pharmaceutical Analysis-V	P 028	P 040	068	2	B+	7 14
473	Medicinal Chemistry-III	P 023	P 028	051	3	B	6 18
473P	Medicinal Chemistry-III	P 030	P 043	073	2	A	8 16
474	Pharmacology-IV	P 016	P 035	051	3	B	6 18
474P	Pharmacology-IV	P 029	P 040	069	2	B+	7 14
475	Natural Drug Technology	P 018	P 032	050	3	B	6 18
475P	Natural Drug Technology	P 032	P 044	076	2	A	8 16
476	Bio-Pharmaceutics & Pharmacokinetics	P 023	P 025	048	3	C	5 15
477	Pharmaceutical Jurisprudence	P 021	P 031	052	3	B	6 18
Seventh Semester SGPA : 6.355 Credits Earned/Total : 31/31							
Total Credit Points: 197							
481	Advanced Drug Delivery System	* 022	* 034	056	3	B	6 18
481P	Advanced Drug Delivery System	* 030	* 045	075	2	A	8 16
482	Cosmetic Science	* 030	* 041	071	3	A	8 24
482P	Cosmetic Science	* 031	* 047	078	2	A	8 16
483	Pharmaceutical Analysis-VI	* 025	* 032	057	3	B	6 18
483P	Pharmaceutical Analysis-VI	* 026	* 039	065	2	B+	7 14
484	Medicinal Chemistry-IV	* 020	* 035	055	3	B	6 18
484P	Medicinal Chemistry-IV	* 028	* 042	070	2	A	8 16
485	Pharmacology-V (Including Biostatistics)	* 025	* 034	059	3	B	6 18
485P	Pharmacology-V (Including Biostatistics)	* 032	* 048	080	2	A+	9 18
486	Natural Products Commerce, Industry & Regulations	* 024	* 041	065	3	B+	7 21
487	Quality Assurance Tech	* 029	* 046	075	3	A	8 24
Eighth Semester SGPA : 7.129 Credits Earned/Total : 31/31							
Total Credit Points: 221							
Fourth Year Total Credits Earned : 62/62							
C.G.P.A. : 6.021 Final Grade : B							



*[Signature]*  
**PRINCIPAL**  
 Marathwada Mitra Mandal's  
 COLLEGE OF PHARMACY  
 Thergaon (Kalewadi), Pune-411 033

## Savitribai Phule Pune University

Pune-411 007

10-Nov-2020

B.Pharmacy (2015 Pattern)  
Supplementary College Ledger(May-2020)

CPHP012660-MARATHWADA MITRA MANDAL MARATHWADA MITRA MANDAL'S COLLEGE OF PHARMACY

Min	Int	Ext	Tot	Crd	Grd	Grd	Crd
Max	000	024	040		Pnt	Pnt	
	040	060	100				
PRN: 51602715J	Seat	no.:	9232	NAME: MALI VAIBHAVI PREMRAJ	Mother - VIDYA		
Sterile Products							
471	P 023	P 034	057	3	B	6	18
Sterile Products							
471P	P 028	P 044	072	2	A	8	16
Pharmaceutical Analysis-V							
472	P 021	P 035	056	3	B	6	18
Pharmaceutical Analysis-V							
472P	P 029	P 043	072	2	A	8	16
Medicinal Chemistry-III							
473	P 024	P 031	055	3	B	6	18
Medicinal Chemistry-III							
473P	P 030	P 043	073	2	A	8	16
Pharmacology-IV							
474	P 026	P 038	064	3	B+	7	21
Pharmacology-IV							
474P	P 029	P 043	072	2	A	8	16
Natural Drug Technology							
475	P 023	P 031	054	3	B	6	18
Natural Drug Technology							
475P	P 034	P 050	084	2	A+	9	18
Bio-Pharmaceutics & Pharmacokinetics							
476	P 024	P 033	057	3	B	6	18
Pharmaceutical Jurisprudence							
477	P 023	P 034	057	3	B	6	18
Seventh Semester SGPA : 6.806 Credits Earned/Total : 31/31							
Total Credit Points: 211							
Advanced Drug Delivery System							
481	* 028	* 040	068	3	B+	7	21
Advanced Drug Delivery System							
481P	* 030	* 045	075	2	A	8	16
Cosmetic Science							
482	* 034	* 055	089	3	A+	9	27
Cosmetic Science							
482P	* 032	* 048	080	2	A+	9	18
Pharmaceutical Analysis-VI							
483	* 033	* 054	087	3	A+	9	27
Pharmaceutical Analysis-VI							
483P	* 028	* 042	070	2	A	8	16
Medicinal Chemistry-IV							
484	* 030	* 054	084	3	A+	9	27
Medicinal Chemistry-IV							
484P	* 030	* 045	075	2	A	8	16
Pharmacology-V (Including Biostatistics)							
485	* 034	* 054	088	3	A+	9	27
Pharmacology-V (Including Biostatistics)							
485P	* 034	* 051	085	2	A+	9	18
Natural Products Commerce, Industry & Regulations							
486	* 034	* 059	093	3	O	10	30
Quality Assurance Tech							
487	* 032	* 053	085	3	A+	9	27
Eighth Semester SGPA : 8.710 Credits Earned/Total : 31/31							
Total Credit Points: 270							
Fourth Year Total Credits Earned : 62/62							
C.G.P.A. : 7.233 Final Grade : A							



*[Signature]*  
PRINCIPAL  
Marathwada Mitra Mandal's  
COLLEGE OF PHARMACY  
Thergaon (Kalewadi), Pune-411 033

## Savitribai Phule Pune University

Pune-411 007

10-Nov-2020

B.Pharmacy (2015 Pattern)

Supplementary College Ledger(May-2020)

CPHP012660-MARATHWADA MITRA MANDAL MARATHWADA MITRA MANDAL'S COLLEGE OF PHARMACY

Min	Int	Ext	Tot	Crd	Grd	Grd	Crd
Max	000	024	040		Pnt	Pnt	
PRN: 51602719M	Seat no.:	9234	NAME: MORE SAMIKSHA RAJESH	Mother -	VAISHALI		
Sterile Products							
471	P 025	P 037	062	3	B+	7	21
Sterile Products							
471P	P 028	P 038	066	2	B+	7	14
Pharmaceutical Analysis-V							
472	P 025	P 031	056	3	B	6	18
Pharmaceutical Analysis-V							
472P	P 030	P 043	073	2	A	8	16
Medicinal Chemistry-III							
473	P 025	P 029	054	3	B	6	18
Medicinal Chemistry-III							
473P	P 027	P 042	069	2	B+	7	14
Pharmacology-IV							
474	P 026	P 037	063	3	B+	7	21
Pharmacology-IV							
474P	P 031	P 048	079	2	A	8	16
Natural Drug Technology							
475	P 023	P 038	061	3	B+	7	21
Natural Drug Technology							
475P	P 030	P 048	078	2	A	8	16
Bio-Pharmaceutics & Pharmacokinetics							
476	P 026	P 035	061	3	B+	7	21
Pharmaceutical Jurisprudence							
477	P 027	P 038	065	3	B+	7	21
Seventh Semester SGPA : 7.000 Credits Earned/Total : 31/31							
Total Credit Points: 217							
Advanced Drug Delivery System							
481	* 032	* 036	068	3	B+	7	21
Advanced Drug Delivery System							
481P	* 034	* 051	085	2	A+	9	18
Cosmetic Science							
482	* 034	* 043	077	3	A	8	24
Cosmetic Science							
482P	* 031	* 047	078	2	A	8	16
Pharmaceutical Analysis-VI							
483	* 033	* 044	077	3	A	8	24
Pharmaceutical Analysis-VI							
483P	* 028	* 042	070	2	A	8	16
Medicinal Chemistry-IV							
484	* 030	* 048	078	3	A	8	24
Medicinal Chemistry-IV							
484P	* 032	* 048	080	2	A+	9	18
Pharmacology-V (Including Biostatistics)							
485	* 033	* 047	080	3	A+	9	27
Pharmacology-V (Including Biostatistics)							
485P	* 034	* 051	085	2	A+	9	18
Natural Products Commerce, Industry & Regulations							
486	* 032	* 052	084	3	A+	9	27
Quality Assurance Tech							
487	* 031	* 055	086	3	A+	9	27
Eighth Semester SGPA : 8.387 Credits Earned/Total : 31/31							
Total Credit Points: 260							
Fourth Year Total Credits Earned : 62/62							
C.G.P.A. : 7.212 Final Grade : A							



*(Signature)*  
**PRINCIPAL**  
 Marathwada Mitra Mandal's  
 COLLEGE OF PHARMACY  
 Thergaon (Kalewadi), Pune-411 033



Savitribai Phule Pune University

Pune-411 007

10-Nov-2020

B.Pharmacy (2015 Pattern)  
Supplementary College Ledger(May-2020)

CPHP012660-MARATHWADA MITRA MANDAL MARATHWADA MITRA MANDAL'S COLLEGE OF PHARMACY

Min	Int	Ext	Tot	Crd	Grd	Grd	Crd
Max	000	024	040			Pnt	Pnt
	040	060	100				
PRN: 51700497G	Seat	no.:	9996	NAME: NAIKNAWARE SANTOSH GORAKHRAO		Mother - SANGITA	
Sterile Products							
471	P 025	P 034	059	3	B	6	18
Sterile Products							
471P	P 028	P 038	066	2	B+	7	14
Pharmaceutical Analysis-V							
472	P 017	P 029	046	3	C	5	15
Pharmaceutical Analysis-V							
472P	P 028	P 042	070	2	A	8	16
Medicinal Chemistry-III							
473	P 021	P 024	045	3	P	4	12
Medicinal Chemistry-III							
473P	P 027	P 048	075	2	A	8	16
Pharmacology-IV							
474	P 024	P 039	063	3	B+	7	21
Pharmacology-IV							
474P	P 029	P 045	074	2	A	8	16
Natural Drug Technology							
475	P 021	P 035	056	3	B	6	18
Natural Drug Technology							
475P	P 030	P 044	074	2	A	8	16
Bio-Pharmaceutics & Pharmacokinetics							
476	P 025	P 029	054	3	B	6	18
Pharmaceutical Jurisprudence							
477	P 027	P 033	060	3	B+	7	21
Seventh Semester SGPA : 6.484 Credits Earned/Total : 31/31							
Total Credit Points: 201							
Advanced Drug Delivery System							
481	* 024	* 040	064	3	B+	7	21
Advanced Drug Delivery System							
481P	* 032	* 048	080	2	A+	9	18
Cosmetic Science							
482	* 028	* 049	077	3	A	8	24
Cosmetic Science							
482P	* 031	* 047	078	2	A	8	16
Pharmaceutical Analysis-VI							
483	* 028	* 043	071	3	A	8	24
Pharmaceutical Analysis-VI							
483P	* 028	* 042	070	2	A	8	16
Medicinal Chemistry-IV							
484	* 024	* 048	072	3	A	8	24
Medicinal Chemistry-IV							
484P	* 030	* 045	075	2	A	8	16
Pharmacology-V (Including Biostatistics)							
485	* 027	* 047	074	3	A	8	24
Pharmacology-V (Including Biostatistics)							
485P	* 032	* 048	080	2	A+	9	18
Natural Products Commerce, Industry & Regulations							
486	* 028	* 046	074	3	A	8	24
Quality Assurance Tech							
487	* 029	* 054	083	3	A+	9	27
Eighth Semester SGPA : 8.129 Credits Earned/Total : 31/31							
Total Credit Points: 252							
Fourth Year Total Credits Earned : 62/62							
C.G.P.A. : 6.772 Final Grade : B+							



*[Signature]*  
PRINCIPAL  
Marathwada Mitra Mandal's  
COLLEGE OF PHARMACY  
Thergaon (Kalewadi), Pune-411 033

## Savitribai Phule Pune University

Pune-411 007

10-Nov-2020

B.Pharmacy (2015 Pattern)  
Supplementary College Ledger(May-2020)

CPHP012660-MARATHWADA MITRA MANDAL MARATHWADA MITRA MANDAL'S COLLEGE OF PHARMACY

Min	Int	Ext	Tot	Crd	Grd	Grd	Crd
Max	000	024	040			Pnt	Pnt
	040	060	100				
PRN: 51602692F	Seat	no.:	9236	NAME: NETKE SANKET TUKARAM	Mother -	GODAWARI	
471	P 021	P 030	051	3	B	6	18
471P	P 031	P 040	071	2	A	8	16
472	P 019	P 025	044	3	P	4	12
472P	P 028	P 040	068	2	B+	7	14
473	P 021	P 024	045	3	P	4	12
473P	P 029	P 042	071	2	A	8	16
474	P 024	P 037	061	3	B+	7	21
474P	P 027	P 040	067	2	B+	7	14
475	P 020	P 033	053	3	B	6	18
475P	P 030	P 045	075	2	A	8	16
476	P 022	P 029	051	3	B	6	18
477	P 021	P 030	051	3	B	6	18
Seventh Semester SGPA : 6.226 Credits Earned/Total : 31/31							
Total Credit Points: 193							
481	* 022	* 042	064	3	B+	7	21
481P	* 030	* 045	075	2	A	8	16
482	* 030	* 035	065	3	B+	7	21
482P	* 032	* 048	080	2	A+	9	18
483	* 026	* 053	079	3	A	8	24
483P	* 026	* 039	065	2	B+	7	14
484	* 024	* 050	074	3	A	8	24
484P	* 028	* 042	070	2	A	8	16
485	* 026	* 037	063	3	B+	7	21
485P	* 032	* 048	080	2	A+	9	18
486	* 026	* 046	072	3	A	8	24
487	* 026	* 042	068	3	B+	7	21

Eighth Semester SGPA : 7.677 Credits Earned/Total : 31/31  
Total Credit Points: 238

Fourth Year Total Credits Earned : 62/62

C.G.P.A. : 6.195 Final Grade : B

&lt; Scale down @ 0.4



PRINCIPAL  
Marathwada Mitra Mandal's  
COLLEGE OF PHARMACY  
Thergaon (Kalewadi), Pune-411 033

## Savitribai Phule Pune University

Pune-411 007

10-Nov-2020

B.Pharmacy (2015 Pattern)

Supplementary College Ledger(May-2020)

CPHP012660-MARATHWADA MITRA MANDAL MARATHWADA MITRA MANDAL'S COLLEGE OF PHARMACY

Min	Int	Ext	Tot	Crd	Grd	Grd	Crd
Max	000	024	040			Pnt	Pnt
	040	060	100				
PRN: 51602695L	Seat	no.:	9237	NAME: NIMHAN NIKITA VASAMT	Mother - VARSHA		
Sterile Products							
471	P 027	P 032	059	3	B	6	18
Sterile Products							
471P	P 028	P 050	078	2	A	8	16
Pharmaceutical Analysis-V							
472	P 022	P 028	050	3	B	6	18
Pharmaceutical Analysis-V							
472P	P 031	P 045	076	2	A	8	16
Medicinal Chemistry-III							
473	P 025	P 028	053	3	B	6	18
Medicinal Chemistry-III							
473P	P 029	P 046	075	2	A	8	16
Pharmacology-IV							
474	P 026	P 032	058	3	B	6	18
Pharmacology-IV							
474P	P 031	P 049	080	2	A+	9	18
Natural Drug Technology							
475	P 026	P 031	057	3	B	6	18
Natural Drug Technology							
475P	P 032	P 047	079	2	A	8	16
Bio-Pharmaceutics & Pharmacokinetics							
476	P 024	P 031	055	3	B	6	18
Pharmaceutical Jurisprudence							
477	P 027	P 032	059	3	B	6	18
Seventh Semester SGPA : 6.710 Credits Earned/Total : 31/31							
Total Credit Points: 208							
Advanced Drug Delivery System							
481	* 032	* 038	070	3	A	8	24
Advanced Drug Delivery System							
481P	* 030	* 045	075	2	A	8	16
Cosmetic Science							
482	* 032	* 053	085	3	A+	9	27
Cosmetic Science							
482P	* 032	* 048	080	2	A+	9	18
Pharmaceutical Analysis-VI							
483	* 028	* 056	084	3	A+	9	27
Pharmaceutical Analysis-VI							
483P	* 028	* 042	070	2	A	8	16
Medicinal Chemistry-IV							
484	* 026	* 054	080	3	A+	9	27
Medicinal Chemistry-IV							
484P	* 032	* 048	080	2	A+	9	18
Pharmacology-V (Including Biostatistics)							
485	* 033	* 049	082	3	A+	9	27
Pharmacology-V (Including Biostatistics)							
485P	* 034	* 051	085	2	A+	9	18
Natural Products Commerce, Industry & Regulations							
486	* 032	* 050	082	3	A+	9	27
Quality Assurance Tech							
487	* 031	* 046	077	3	A	8	24

Eighth Semester SGPA : 8.677 Credits Earned/Total : 31/31

Total Credit Points: 269

Fourth Year Total Credits Earned : 62/62

C.G.P.A. : 7.093 Final Grade : A



**PRINCIPAL**  
 Marathwada Mitra Mandal's  
 COLLEGE OF PHARMACY  
 Thergaon (Kalewadi), Pune-411 033

## Savitribai Phule Pune University

Pune-411 007

10-Nov-2020

B.Pharmacy (2015 Pattern)  
Supplementary College Ledger(May-2020)

CPHP012660-MARATHWADA MITRA MANDAL MARATHWADA MITRA MANDAL'S COLLEGE OF PHARMACY

Min	Int	Ext	Tot	Crd	Grd	Grd	Crd
Max	000	024	040			Pnt	Pnt
	040	060	100				
PRN: 51700499C	Seat no.:	9238	NAME: PADVI JAGADISH NANSING	Mother -	INDUBAI		
Sterile Products							
471	P 021	P 032	053	3	B	6	18
Sterile Products							
471P	P 029	P 040	069	2	B+	7	14
Pharmaceutical Analysis-V							
472	P 019	P 027	046	3	C	5	15
Pharmaceutical Analysis-V							
472P	P 026	P 042	068	2	B+	7	14
Medicinal Chemistry-III							
473	P 021	P 024	045	3	P	4	12
Medicinal Chemistry-III							
473P	P 028	P 042	070	2	A	8	16
Pharmacology-IV							
474	P 019	P 036	055	3	B	6	18
Pharmacology-IV							
474P	P 029	P 040	069	2	B+	7	14
Natural Drug Technology							
475	P 020	P 029	049	3	C	5	15
Natural Drug Technology							
475P	P 033	P 047	080	2	A+	9	18
Bio-Pharmaceutics & Pharmacokinetics							
476	P 023	P 027	050	3	B	6	18
Pharmaceutical Jurisprudence							
477	P 021	P 035	056	3	B	6	18
Seventh Semester SGPA : 6.129 Credits Earned/Total : 31/31							
Total Credit Points: 190							
Advanced Drug Delivery System							
481	* 020	* 032	052	3	B	6	18
Advanced Drug Delivery System							
481P	* 030	* 045	075	2	A	8	16
Cosmetic Science							
482	* 026	* 040	066	3	B+	7	21
Cosmetic Science							
482P	* 030	* 045	075	2	A	8	16
Pharmaceutical Analysis-VI							
483	* 028	* 042	070	3	A	8	24
Pharmaceutical Analysis-VI							
483P	* 028	* 042	070	2	A	8	16
Medicinal Chemistry-IV							
484	* 024	* 046	070	3	A	8	24
Medicinal Chemistry-IV							
484P	* 028	* 042	070	2	A	8	16
Pharmacology-V (Including Biostatistics)							
485	* 033	* 041	074	3	A	8	24
Pharmacology-V (Including Biostatistics)							
485P	* 032	* 048	080	2	A+	9	18
Natural Products Commerce, Industry & Regulations							
486	* 030	* 043	073	3	A	8	24
Quality Assurance Tech							
487	* 028	* 042	070	3	A	8	24
Eighth Semester SGPA : 7.774 Credits Earned/Total : 31/31							
Total Credit Points: 241							

Fourth Year Total Credits Earned : 62/62

C.G.P.A. : 6.244 Final Grade : B

@ 0.4 \$\$ 0.163(10 Marks)

.....



PRINCIPAL  
Marathwada Mitra Mandal's  
COLLEGE OF PHARMACY  
Thergaon (Kalewadi), Pune-411 033

## Savitribai Phule Pune University

Pune-411 007

10-Nov-2020

B.Pharmacy (2015 Pattern)

Supplementary College Ledger(May-2020)

CPHP012660-MARATHWADA MITRA MANDAL MARATHWADA MITRA MANDAL'S COLLEGE OF PHARMACY

Min	Int	Ext	Tot	Crd	Grd	Grd	Crd
Max	000	024	040			Pnt	Pnt
	040	060	100				
PRN: 516027463	Seat no.:	9997	NAME: PALKAR RUSHIKESH NARAYAN	Mother - BHAGYASHREE			
471	P 026	P 035	061	3	B+	7	21
471P	P 030	P 044	074	2	A	8	16
472	P 017	P 027	044	3	P	4	12
472P	P 029	P 040	069	2	B+	7	14
473	P 025	P 026	051	3	B	6	18
473P	P 025	P 042	067	2	B+	7	14
474	P 019	P 033	052	3	B	6	18
474P	P 027	P 041	068	2	B+	7	14
475	P 018	P 031	049	3	C	5	15
475P	P 031	P 044	075	2	A	8	16
476	P 022	P 028	050	3	B	6	18
477	P 021	P 031	052	3	B	6	18
Seventh Semester SGPA : 6.258 Credits Earned/Total : 31/31							
Total Credit Points: 194							
481	* 022	* 037	059	3	B	6	18
481P	* 030	* 045	075	2	A	8	16
482	* 030	* 040	070	3	A	8	24
482P	* 028	* 042	070	2	A	8	16
483	* 029	* 050	079	3	A	8	24
483P	* 028	* 042	070	2	A	8	16
484	* 032	* 043	075	3	A	8	24
484P	* 028	* 042	070	2	A	8	16
485	* 029	* 054	083	3	A+	9	27
485P	* 032	* 048	080	2	A+	9	18
486	* 026	* 055	081	3	A+	9	27
487	* 028	* 044	072	3	A	8	24
Eighth Semester SGPA : 8.065 Credits Earned/Total : 31/31							
Total Credit Points: 250							
Fourth Year Total Credits Earned : 62/62							
C.G.P.A. : 6.411 Final Grade : B							



Principal  
 Marathwada Mitra Mandal's  
 COLLEGE OF PHARMACY  
 Thergaon (Kaiewadi), Pune-411 033

## Savitribai Phule Pune University

Pune-411 007

10-Nov-2020

B.Pharmacy (2015 Pattern)  
Supplementary College Ledger(May-2020)

CPHP012660-MARATHWADA MITRA MANDAL MARATHWADA MITRA MANDAL'S COLLEGE OF PHARMACY

Min	Int	Ext	Tot	Crd	Grd	Grd	Crd
Max	000	024	040			Pnt	Pnt
	040	060	100				
PRN: 516027308	Seat no.:	9239	NAME: PANGARE ABHISHEK PRADIP	Mother - SUNITA			
Industrial Pharmacy-I							
351	P 025	P 027	052	3	B	6	18
Industrial Pharmacy-I							
351P	P 025	P 041	066	2	B+	7	14
Pharmaceutical Analysis-III							
352	P 016	P 028	044	3	P	4	12
Pharmaceutical Analysis-III							
352P	P 026	P 042	068	2	B+	7	14
Medicinal Chemistry-I							
353	P 026	P 027	053	3	B	6	18
Medicinal Chemistry-I							
353P	P 030	P 043	073	2	A	8	16
Pharmacology-II							
354	P 022	P 032	054	3	B	6	18
Pharmacology-II							
354P	P 030	P 045	075	2	A	8	16
Analytical Pharmacognosy & Extraction Technology							
355	P 027	P 036	063	3	B+	7	21
Analytical Pharmacognosy & Extraction Technology							
355P	P 028	P 037	065	2	B+	7	14
Pharmaceutical Business Management & Disaster Managemen							
356	P 020	P 033	053	3	B	6	18
Active Pharmaceutical Ingredients Technology							
357	P 016	P 027	043	3	P	4	12
Fifth Semester SGPA : 6.161 Credits Earned/Total : 31/31							
Total Credit Points: 191							
Industrial Pharmacy-II							
361	* 023	* 024	047	3	C	5	15
Industrial Pharmacy-II							
361P	P 029	P 042	071	2	A	8	16
Pharmaceutical Analysis-IV							
362	P 020	P 024	044	3	P	4	12
Pharmaceutical Analysis-IV							
362P	P 028	P 046	074	2	A	8	16
Medicinal Chemistry-II							
363	P 019	P 024	043	3	P	4	12
Medicinal Chemistry-II							
363P	P 028	P 038	066	2	B+	7	14
Pharmacology-III							
364	P 022	P 024	046	3	C	5	15
Pharmacology-III							
364P	P 027	P 042	069	2	B+	7	14
Natural Product Chemistry							
365	P 016	P 029	045	3	P	4	12
Natural Product Chemistry							
365P	P 031	P 049	080	2	A+	9	18
Biorganic Chemistry & Drug Design							
366	P 017	P 024	041	3	P	4	12
Pharmaceutical Biotechnology							
367	* 021	* 054	075	3	A	8	24
Sixth Semester SGPA : 5.806 Credits Earned/Total : 31/31							
Total Credit Points: 180							
Third Year Total Credits Earned : 62/62							
Sterile Products							
471	* 020	* 048	068	3	B+	7	21
Sterile Products							



*[Signature]*  
PRINCIPAL  
Marathwada Mitra Mandal's  
COLLEGE OF PHARMACY  
Thergaon (Kalewadi), Pune-411 033

## Savitribai Phule Pune University

Pune-411 007

10-Nov-2020

B.Pharmacy (2015 Pattern)

Supplementary College Ledger(May-2020)

CPHP012660-MARATHWADA MITRA MANDAL MARATHWADA MITRA MANDAL'S COLLEGE OF PHARMACY

	Int	Ext	Tot	Crd	Grd	Grd	Crd
Min	000	024	040			Pnt	Pnt
Max	040	060	100				

continued....

471P	* 028	* 042	070	2	A	8	16
Pharmaceutical Analysis-V							
472	* 024	* 044	068	3	B+	7	21
Pharmaceutical Analysis-V							
472P	* 030	* 045	075	2	A	8	16
Medicinal Chemistry-III							
473	* 028	* 049	077	3	A	8	24
Medicinal Chemistry-III							
473P	* 020	* 030	050	2	B	6	12
Pharmacology-IV							
474	* 018	* 042	060	3	B+	7	21
Pharmacology-IV							
474P	* 026	* 039	065	2	B+	7	14
Natural Drug Technology							
475	* 026	* 049	075	3	A	8	24
Natural Drug Technology							
475P	* 028	* 042	070	2	A	8	16
Bio-Pharmaceutics & Pharmacokinetics							
476	* 016	* 035	051	3	B	6	18
Pharmaceutical Jurisprudence							
477	* 016	* 054	070	3	A	8	24

Seventh Semester SGPA : 7.323 Credits Earned/Total : 31/31

Total Credit Points: 227

Advanced Drug Delivery System							
481	* 020	* 035	055	3	B	6	18
Advanced Drug Delivery System							
481P	* 028	* 042	070	2	A	8	16
Cosmetic Science							
482	* 022	* 032	054	3	B	6	18
Cosmetic Science							
482P	* 030	* 045	075	2	A	8	16
Pharmaceutical Analysis-VI							
483	* 022	* 042	064	3	B+	7	21
Pharmaceutical Analysis-VI							
483P	* 026	* 039	065	2	B+	7	14
Medicinal Chemistry-IV							
484	* 026	* 054	080	3	A+	9	27
Medicinal Chemistry-IV							
484P	* 026	* 039	065	2	B+	7	14
Pharmacology-V (Including Biostatistics)							
485	* 025	* 050	075	3	A	8	24
Pharmacology-V (Including Biostatistics)							
485P	* 032	* 048	080	2	A+	9	18
Natural Products Commerce, Industry & Regulations							
486	* 020	* 053	073	3	A	8	24
Quality Assurance Tech							
487	* 026	* 048	074	3	A	8	24

Eighth Semester SGPA : 7.548 Credits Earned/Total : 31/31

Total Credit Points: 234

Fourth Year Total Credits Earned : 62/62

C.G.P.A. : 6.551 Final Grade : B+

&lt; Scale down \$\$ 0.163



*[Signature]*  
**PRINCIPAL**  
 Marathwada Mitra Mandal's  
 COLLEGE OF PHARMACY  
 Thergaon (Kalewadi), Pune-411 033

## Savitribai Phule Pune University

Pune-411 007

10-Nov-2020

B.Pharmacy (2015 Pattern)  
Supplementary College Ledger(May-2020)

CPHP012660-MARATHWADA MITRA MANDAL MARATHWADA MITRA MANDAL'S COLLEGE OF PHARMACY

Min	Int	Ext	Tot	Crd	Grd	Grd	Crd
Max	000	024	040			Pnt	Pnt
	040	060	100				
PRN: 51602700L	Seat	no.:	9240	NAME: PARINCHE SNEHAL PANDURANG	Mother - RANI		
Sterile Products							
471	P 027	P 039	066	3	B+	7	21
Sterile Products							
471P	P 029	P 042	071	2	A	8	16
Pharmaceutical Analysis-V							
472	P 019	P 035	054	3	B	6	18
Pharmaceutical Analysis-V							
472P	P 028	P 038	066	2	B+	7	14
Medicinal Chemistry-III							
473	P 023	P 030	053	3	B	6	18
Medicinal Chemistry-III							
473P	P 028	P 046	074	2	A	8	16
Pharmacology-IV							
474	P 026	P 037	063	3	B+	7	21
Pharmacology-IV							
474P	P 031	P 042	073	2	A	8	16
Natural Drug Technology							
475	P 022	P 036	058	3	B	6	18
Natural Drug Technology							
475P	P 030	P 044	074	2	A	8	16
Bio-Pharmaceutics & Pharmacokinetics							
476	P 027	P 029	056	3	B	6	18
Pharmaceutical Jurisprudence							
477	P 022	P 035	057	3	B	6	18
Seventh Semester SGPA : 6.774 Credits Earned/Total : 31/31							
Total Credit Points: 210							
Advanced Drug Delivery System							
481	* 026	* 044	070	3	A	8	24
Advanced Drug Delivery System							
481P	* 030	* 045	075	2	A	8	16
Cosmetic Science							
482	* 028	* 044	072	3	A	8	24
Cosmetic Science							
482P	* 032	* 048	080	2	A+	9	18
Pharmaceutical Analysis-VI							
483	* 027	* 052	079	3	A	8	24
Pharmaceutical Analysis-VI							
483P	* 026	* 039	065	2	B+	7	14
Medicinal Chemistry-IV							
484	* 024	* 049	073	3	A	8	24
Medicinal Chemistry-IV							
484P	* 028	* 042	070	2	A	8	16
Pharmacology-V (Including Biostatistics)							
485	* 025	* 050	075	3	A	8	24
Pharmacology-V (Including Biostatistics)							
485P	* 032	* 048	080	2	A+	9	18
Natural Products Commerce, Industry & Regulations							
486	* 026	* 048	074	3	A	8	24
Quality Assurance Tech							
487	* 030	* 054	084	3	A+	9	27
Eighth Semester SGPA : 8.161 Credits Earned/Total : 31/31							
Total Credit Points: 253							
Fourth Year Total Credits Earned : 62/62							
C.G.P.A. : 7.021 Final Grade : A							



*[Signature]*  
**PRINCIPAL**  
 Marathwada Mitra Mandal's  
 COLLEGE OF PHARMACY  
 Thergaon (Kalewadi), Pune-411 033



## Savitribai Phule Pune University

Pune-411 007

10-Nov-2020

B.Pharmacy (2015 Pattern)

Supplementary College Ledger(May-2020)

CPHP012660-MARATHWADA MITRA MANDAL MARATHWADA MITRA MANDAL'S COLLEGE OF PHARMACY

Min	Int	Ext	Tot	Crd	Grd	Grd	Crd
Max	000	024	040		Pnt	Pnt	
	040	060	100				
PRN: 51602717E	Seat	no.:	9242	NAME: PATIL ANKITA VIKAS	Mother - SAVITA		
Sterile Products							
471	P 030	P 041	071	3	A	8	24
Sterile Products							
471P	P 030	P 040	070	2	A	8	16
Pharmaceutical Analysis-V							
472	P 022	P 036	058	3	B	6	18
Pharmaceutical Analysis-V							
472P	P 029	P 045	074	2	A	8	16
Medicinal Chemistry-III							
473	P 029	P 034	063	3	B+	7	21
Medicinal Chemistry-III							
473P	P 028	P 043	071	2	A	8	16
Pharmacology-IV							
474	P 030	P 040	070	3	A	8	24
Pharmacology-IV							
474P	P 032	P 047	079	2	A	8	16
Natural Drug Technology							
475	P 024	P 038	062	3	B+	7	21
Natural Drug Technology							
475P	P 030	P 046	076	2	A	8	16
Bio-Pharmaceutics & Pharmacokinetics							
476	P 027	P 034	061	3	B+	7	21
Pharmaceutical Jurisprudence							
477	P 027	P 040	067	3	B+	7	21
Seventh Semester SGPA : 7.419 Credits Earned/Total : 31/31							
Total Credit Points: 230							
Advanced Drug Delivery System							
481	* 028	* 047	075	3	A	8	24
Advanced Drug Delivery System							
481P	* 034	* 051	085	2	A+	9	18
Cosmetic Science							
482	* 032	* 052	084	3	A+	9	27
Cosmetic Science							
482P	* 032	* 048	080	2	A+	9	18
Pharmaceutical Analysis-VI							
483	* 031	* 044	075	3	A	8	24
Pharmaceutical Analysis-VI							
483P	* 028	* 042	070	2	A	8	16
Medicinal Chemistry-IV							
484	* 030	* 046	076	3	A	8	24
Medicinal Chemistry-IV							
484P	* 032	* 048	080	2	A+	9	18
Pharmacology-V (Including Biostatistics)							
485	* 030	* 056	086	3	A+	9	27
Pharmacology-V (Including Biostatistics)							
485P	* 034	* 051	085	2	A+	9	18
Natural Products Commerce, Industry & Regulations							
486	* 032	* 054	086	3	A+	9	27
Quality Assurance Tech							
487	* 030	* 052	082	3	A+	9	27
Eighth Semester SGPA : 8.645 Credits Earned/Total : 31/31							
Total Credit Points: 268							
Fourth Year Total Credits Earned : 62/62							
C.G.P.A. : 7.441 Final Grade : A							



*[Signature]*  
**PRINCIPAL**  
 Marathwada Mitra Mandal's  
 COLLEGE OF PHARMACY  
 Thergaon (Kalewadi), Pune-411 033

## Savitribai Phule Pune University

Pune-411 007

10-Nov-2020

B.Pharmacy (2015 Pattern)

Supplementary College Ledger(May-2020)

CPHP012660-MARATHWADA MITRA MANDAL MARATHWADA MITRA MANDAL'S COLLEGE OF PHARMACY

Min	Int	Ext	Tot	Crd	Grd	Grd	Crd
Max	000	024	040		Pnt	Pnt	
	040	060	100				
PRN: 51602710H	Seat no.:	9243	NAME: PATIL PRATHAMESH MAHADEV	Mother - SATYASHILA			
Sterile Products							
471	P 026	P 036	062	3	B+	7	21
Sterile Products							
471P	P 029	P 047	076	2	A	8	16
Pharmaceutical Analysis-V							
472	P 022	P 031	053	3	B	6	18
Pharmaceutical Analysis-V							
472P	P 032	P 048	080	2	A+	9	18
Medicinal Chemistry-III							
473	P 030	P 033	063	3	B+	7	21
Medicinal Chemistry-III							
473P	P 029	P 050	079	2	A	8	16
Pharmacology-IV							
474	P 030	P 038	068	3	B+	7	21
Pharmacology-IV							
474P	P 032	P 048	080	2	A+	9	18
Natural Drug Technology							
475	P 026	P 037	063	3	B+	7	21
Natural Drug Technology							
475P	P 034	P 049	083	2	A+	9	18
Bio-Pharmaceutics & Pharmacokinetics							
476	P 024	P 037	061	3	B+	7	21
Pharmaceutical Jurisprudence							
477	P 026	P 033	059	3	B	6	18
Seventh Semester SGPA : 7.323 Credits Earned/Total : 31/31							
Total Credit Points: 227							
Advanced Drug Delivery System							
481	* 032	* 050	082	3	A+	9	27
Advanced Drug Delivery System							
481P	* 034	* 051	085	2	A+	9	18
Cosmetic Science							
482	* 032	* 050	082	3	A+	9	27
Cosmetic Science							
482P	* 034	* 051	085	2	A+	9	18
Pharmaceutical Analysis-VI							
483	* 034	* 049	083	3	A+	9	27
Pharmaceutical Analysis-VI							
483P	* 028	* 042	070	2	A	8	16
Medicinal Chemistry-IV							
484	* 034	* 055	089	3	A+	9	27
Medicinal Chemistry-IV							
484P	* 032	* 048	080	2	A+	9	18
Pharmacology-V (Including Biostatistics)							
485	* 031	* 053	084	3	A+	9	27
Pharmacology-V (Including Biostatistics)							
485P	* 034	* 051	085	2	A+	9	18
Natural Products Commerce, Industry & Regulations							
486	* 034	* 053	087	3	A+	9	27
Quality Assurance Tech							
487	* 031	* 046	077	3	A	8	24
Eighth Semester SGPA : 8.839 Credits Earned/Total : 31/31							
Total Credit Points: 274							
Fourth Year Total Credits Earned : 62/62							
C.G.P.A. : 7.331 Final Grade : A							



**PRINCIPAL**  
 Marathwada Mitra Mandal's  
 COLLEGE OF PHARMACY  
 Thergaon (Kalewadi), Pune-411 033

## Savitribai Phule Pune University

Pune-411 007

10-Nov-2020

B.Pharmacy (2015 Pattern)

Supplementary College Ledger(May-2020)

CPHP012660-MARATHWADA MITRA MANDAL MARATHWADA MITRA MANDAL'S COLLEGE OF PHARMACY

Min	Int	Ext	Tot	Crd	Grd	Grd	Crd
Max	000	024	040		Pnt	Pnt	
PRN: 51602724H	Seat no.:	9249	NAME: PRAJAPATI JIGNA BHARAT	Mother - PRATIBHA			
471	P 026	P 032	058	3	B	6	18
471P	P 027	P 048	075	2	A	8	16
472	P 026	P 033	059	3	B	6	18
472P	P 030	P 046	076	2	A	8	16
473	P 026	P 032	058	3	B	6	18
473P	P 032	P 042	074	2	A	8	16
474	P 027	P 040	067	3	B+	7	21
474P	P 032	P 048	080	2	A+	9	18
475	P 026	P 035	061	3	B+	7	21
475P	P 031	P 049	080	2	A+	9	18
476	P 026	P 031	057	3	B	6	18
477	P 028	P 036	064	3	B+	7	21
Seventh Semester SGPA : 7.065 Credits Earned/Total : 31/31							
Total Credit Points: 219							
481	* 026	* 056	082	3	A+	9	27
481P	* 034	* 051	085	2	A+	9	18
482	* 030	* 055	085	3	A+	9	27
482P	* 030	* 045	075	2	A	8	16
483	* 031	* 058	089	3	A+	9	27
483P	* 030	* 045	075	2	A	8	16
484	* 028	* 047	075	3	A	8	24
484P	* 026	* 039	065	2	B+	7	14
485	* 034	* 053	087	3	A+	9	27
485P	* 034	* 051	085	2	A+	9	18
486	* 032	* 054	086	3	A+	9	27
487	* 030	* 056	086	3	A+	9	27

Eighth Semester SGPA : 8.645 Credits Earned/Total : 31/31

Total Credit Points: 268

Fourth Year Total Credits Earned : 62/62

C.G.P.A. : 7.305 Final Grade : A



PRINCIPAL  
Marathwada Mitra Mandal's  
COLLEGE OF PHARMACY  
Thergaon (Kalewadi), Pune-411 033

## Savitribai Phule Pune University

Pune-411 007

10-Nov-2020

B.Pharmacy (2015 Pattern)

Supplementary College Ledger(May-2020)

CPHP012660-MARATHWADA MITRA MANDAL MARATHWADA MITRA MANDAL'S COLLEGE OF PHARMACY

Min	Int	Ext	Tot	Crd	Grd	Grd	Crd
Max	000	024	040			Pnt	Pnt
	040	060	100				
PRN: 51602707H	Seat no.:	9998	NAME: RAUT ANUP SHANKARRAO	Mother -	RANJANA		
471	P 024	P 030	054	3	B	6	18
471P	P 030	P 044	074	2	A	8	16
472	P 018	P 031	049	3	C	5	15
472P	P 028	P 038	066	2	B+	7	14
473	P 017	P 032	049	3	C	5	15
473P	P 029	P 041	070	2	A	8	16
474	P 019	P 035	054	3	B	6	18
474P	P 029	P 041	070	2	A	8	16
475	P 019	P 036	055	3	B	6	18
475P	P 029	P 041	070	2	A	8	16
476	P 022	P 027	049	3	C	5	15
477	P 016	P 037	053	3	B	6	18

Seventh Semester SGPA : 6.290 Credits Earned/Total : 31/31

Total Credit Points: 195

481	* 024	* 041	065	3	B+	7	21
481P	* 030	* 045	075	2	A	8	16
482	* 028	* 038	066	3	B+	7	21
482P	* 032	* 045	077	2	A	8	16
483	* 030	* 055	085	3	A+	9	27
483P	* 028	* 042	070	2	A	8	16
484	* 020	* 048	068	3	B+	7	21
484P	* 034	* 051	085	2	A+	9	18
485	* 029	* 050	079	3	A	8	24
485P	* 032	* 048	080	2	A+	9	18
486	* 024	* 050	074	3	A	8	24
487	* 029	* 059	088	3	A+	9	27

Eighth Semester SGPA : 8.032 Credits Earned/Total : 31/31

Total Credit Points: 249

Fourth Year Total Credits Earned : 62/62

C.G.P.A. : 6.225 Final Grade : B



*[Signature]*  
**PRINCIPAL**  
 Marathwada Mitra Mandal's  
 COLLEGE OF PHARMACY  
 Thergaon (Kalewadi), Pune-411 03.

## Savitribai Phule Pune University

Pune-411 007

10-Nov-2020

B.Pharmacy (2015 Pattern)

Supplementary College Ledger(May-2020)

CPHP012660-MARATHWADA MITRA MANDAL MARATHWADA MITRA MANDAL'S COLLEGE OF PHARMACY

Min	Int	Ext	Tot	Crd	Grd	Grd	Crd
Max	000	024	040		Pnt	Pnt	
	040	060	100				
PRN: 51602725F	Seat	no.:	9252	NAME: RUTELE NIKITA PANDURANG	Mother -	MAYA	
Sterile Products							
471	P 025	P 032	057	3	B	6	18
Sterile Products							
471P	P 029	P 041	070	2	A	8	16
Pharmaceutical Analysis-V							
472	P 019	P 025	044	3	P	4	12
Pharmaceutical Analysis-V							
472P	P 020	P 042	062	2	B+	7	14
Medicinal Chemistry-III							
473	P 022	P 024	046	3	C	5	15
Medicinal Chemistry-III							
473P	P 022	P 042	064	2	B+	7	14
Pharmacology-IV							
474	P 016	P 025	041	3	P	4	12
Pharmacology-IV							
474P	P 024	P 046	070	2	A	8	16
Natural Drug Technology							
475	P 017	P 032	049	3	C	5	15
Natural Drug Technology							
475P	P 030	P 043	073	2	A	8	16
Bio-Pharmaceutics & Pharmacokinetics							
476	P 023	P 028	051	3	B	6	18
Pharmaceutical Jurisprudence							
477	P 019	P 029	048	3	C	5	15
Seventh Semester SGPA : 5.839 Credits Earned/Total : 31/31							
Total Credit Points: 181							
Advanced Drug Delivery System							
481	* 024	* 044	068	3	B+	7	21
Advanced Drug Delivery System							
481P	* 032	* 048	080	2	A+	9	18
Cosmetic Science							
482	* 028	* 044	072	3	A	8	24
Cosmetic Science							
482P	* 032	* 048	080	2	A+	9	18
Pharmaceutical Analysis-VI							
483	* 024	* 056	080	3	A+	9	27
Pharmaceutical Analysis-VI							
483P	* 028	* 042	070	2	A	8	16
Medicinal Chemistry-IV							
484	* 022	* 046	068	3	B+	7	21
Medicinal Chemistry-IV							
484P	* 026	* 039	065	2	B+	7	14
Pharmacology-V (Including Biostatistics)							
485	* 025	* 053	078	3	A	8	24
Pharmacology-V (Including Biostatistics)							
485P	* 032	* 048	080	2	A+	9	18
Natural Products Commerce, Industry & Regulations							
486	* 026	* 052	078	3	A	8	24
Quality Assurance Tech							
487	* 028	* 050	078	3	A	8	24
Eighth Semester SGPA : 8.032 Credits Earned/Total : 31/31							
Total Credit Points: 249							
Fourth Year Total Credits Earned : 62/62							
C.G.P.A. : 6.551 Final Grade : B+							
\$ 0.1							



PRINCIPAL  
Marathwada Mitra Mandal's  
COLLEGE OF PHARMACY  
Thergaon (Kalewadi), Pune-411 033

Savitribai Phule Pune University

Pune-411 007

10-Nov-2020

B.Pharmacy (2015 Pattern)  
Supplementary College Ledger(May-2020)

CPHP012660-MARATHWADA MITRA MANDAL MARATHWADA MITRA MANDAL'S COLLEGE OF PHARMACY

Min	Int	Ext	Tot	Crd	Grd	Grd	Crd
Max	000	024	040		Pnt	Pnt	
	040	060	100				
PRN: 51602740K	Seat no.:	9255	NAME: SARPHALE BHUMIKA DHONDURAM	Mother - DEEPALI			
471	P 030	P 041	071	3	A	8	24
471P	P 029	P 048	077	2	A	8	16
472	P 022	P 033	055	3	B	6	18
472P	P 031	P 043	074	2	A	8	16
473	P 027	P 030	057	3	B	6	18
473P	P 028	P 049	077	2	A	8	16
474	P 026	P 039	065	3	B+	7	21
474P	P 031	P 044	075	2	A	8	16
475	P 024	P 035	059	3	B	6	18
475P	P 031	P 050	081	2	A+	9	18
476	P 026	P 028	054	3	B	6	18
477	P 026	P 037	063	3	B+	7	21
Seventh Semester SGPA : 7.097 Credits Earned/Total : 31/31							
Total Credit Points: 220							
481	* 026	* 049	075	3	A	8	24
481P	* 030	* 045	075	2	A	8	16
482	* 032	* 059	091	3	O	10	30
482P	* 034	* 051	085	2	A+	9	18
483	* 028	* 053	081	3	A+	9	27
483P	* 028	* 042	070	2	A	8	16
484	* 024	* 054	078	3	A	8	24
484P	* 032	* 048	080	2	A+	9	18
485	* 028	* 058	086	3	A+	9	27
485P	* 032	* 048	080	2	A+	9	18
486	* 030	* 058	088	3	A+	9	27
487	* 028	* 059	087	3	A+	9	27

Eighth Semester SGPA : 8.774 Credits Earned/Total : 31/31  
Total Credit Points: 272

Fourth Year Total Credits Earned : 62/62

C.G.P.A. : 7.364 Final Grade : A



**PRINCIPAL**  
Marathwada Mitra Mandal's  
COLLEGE OF PHARMACY  
Thergaon (Kalewadi), Pune-411 033

## Savitribai Phule Pune University

Pune-411 007

10-Nov-2020

B.Pharmacy (2015 Pattern)

Supplementary College Ledger(May-2020)

CPHP012660-MARATHWADA MITRA MANDAL MARATHWADA MITRA MANDAL'S COLLEGE OF PHARMACY

Min	Int	Ext	Tot	Crd	Grd	Grd	Crd
Max	000	024	040			Pnt	Pnt
	040	060	100				
PRN: 51602720E	Seat no.:	9256	NAME: SATVILKAR FAHAD AKHATAR	Mother - RAHIMAT			
471	P 023	P 035	058	3	B	6	18
471P	P 029	P 042	071	2	A	8	16
472	P 020	P 028	048	3	C	5	15
472P	P 028	P 041	069	2	B+	7	14
473	P 024	P 029	053	3	B	6	18
473P	P 028	P 042	070	2	A	8	16
474	P 021	P 036	057	3	B	6	18
474P	P 028	P 042	070	2	A	8	16
475	P 018	P 031	049	3	C	5	15
475P	P 030	P 044	074	2	A	8	16
476	P 025	P 027	052	3	B	6	18
477	P 022	P 032	054	3	B	6	18

Seventh Semester SGPA : 6.387 Credits Earned/Total : 31/31

Total Credit Points: 198

481	* 024	* 037	061	3	B+	7	21
481P	* 030	* 045	075	2	A	8	16
482	* 024	* 040	064	3	B+	7	21
482P	* 028	* 042	070	2	A	8	16
483	* 028	* 048	076	3	A	8	24
483P	* 026	* 039	065	2	B+	7	14
484	* 024	* 043	067	3	B+	7	21
484P	* 030	* 045	075	2	A	8	16
485	* 020	* 050	070	3	A	8	24
485P	* 032	* 048	080	2	A+	9	18
486	* 024	* 049	073	3	A	8	24
487	* 028	* 046	074	3	A	8	24

Eighth Semester SGPA : 7.710 Credits Earned/Total : 31/31

Total Credit Points: 239

Fourth Year Total Credits Earned : 62/62

C.G.P.A. : 6.555 Final Grade : B+



*[Signature]*  
**PRINCIPAL**  
 Marathwada Mitra Mandal's  
 COLLEGE OF PHARMACY  
 Thergaon (Kalewadi), Pune-411 033

## Savitribai Phule Pune University

Pune-411 007

10-Nov-2020

B.Pharmacy (2015 Pattern)

Supplementary College Ledger(May-2020)

CPHP012660-MARATHWADA MITRA MANDAL MARATHWADA MITRA MANDAL'S COLLEGE OF PHARMACY

Min	Int	Ext	Tot	Crd	Grd	Grd	Crd
Max	000	024	040		Pnt	Pnt	
	040	060	100				
PRN: 51602734E	Seat no.:	9257	NAME: SEHGAL KARAN RAJESH	Mother: NITA RAJESH SEHGAL			
471	P 034	P 047	081	3	A+	9	27
471P	P 032	P 053	085	2	A+	9	18
472	P 033	P 042	075	3	A	8	24
472P	P 034	P 051	085	2	A+	9	18
473	P 033	P 038	071	3	A	8	24
473P	P 036	P 051	087	2	A+	9	18
474	P 032	P 046	078	3	A	8	24
474P	P 033	P 050	083	2	A+	9	18
475	P 033	P 039	072	3	A	8	24
475P	P 036	P 052	088	2	A+	9	18
476	P 029	P 042	071	3	A	8	24
477	P 031	P 041	072	3	A	8	24
Seventh Semester SGPA : 8.419 Credits Earned/Total : 31/31							
Total Credit Points: 261							
481	* 032	* 041	073	3	A	8	24
481P	* 034	* 051	085	2	A+	9	18
482	* 036	* 053	089	3	A+	9	27
482P	* 036	* 054	090	2	O	10	20
483	* 034	* 060	094	3	O	10	30
483P	* 030	* 045	075	2	A	8	16
484	* 034	* 059	093	3	O	10	30
484P	* 036	* 054	090	2	O	10	20
485	* 033	* 056	089	3	A+	9	27
485P	* 036	* 054	090	2	O	10	20
486	* 034	* 056	090	3	O	10	30
487	* 034	* 060	094	3	O	10	30

Eighth Semester SGPA : 9.419 Credits Earned/Total : 31/31

Total Credit Points: 292

Fourth Year Total Credits Earned : 62/62

C.G.P.A. : 8.479 Final Grade : A+



*[Signature]*  
**PRINCIPAL**  
 Marathwada Mitra Mandal's  
 COLLEGE OF PHARMACY  
 Thergaon (Kalewadi), Pune-411 033



## Savitribai Phule Pune University

Pune-411 007

10-Nov-2020

B.Pharmacy (2015 Pattern)

Supplementary College Ledger(May-2020)

CPHP012660-MARATHWADA MITRA MANDAL MARATHWADA MITRA MANDAL'S COLLEGE OF PHARMACY

Min	Int	Ext	Tot	Crd	Grd	Grd	Crd
Max	000	024	040		Pnt	Pnt	
PRN: 51602723K	Seat	no.:	9264	NAME: SOMVANSHI POONAM DEVIDAS	Mother -	MANISHA	
471	P 024	P 039	063	3	B+	7	21
471P	P 028	P 041	069	2	B+	7	14
472	P 016	P 029	045	3	P	4	12
472P	P 026	P 040	066	2	B+	7	14
473	P 024	P 035	059	3	B	6	18
473P	P 027	P 042	069	2	B+	7	14
474	P 016	P 043	059	3	B	6	18
474P	P 020	P 040	060	2	B+	7	14
475	P 017	P 037	054	3	B	6	18
475P	P 030	P 041	071	2	A	8	16
476	P 020	P 031	051	3	B	6	18
477	P 022	P 034	056	3	B	6	18
Seventh Semester SGPA : 6.290 Credits Earned/Total : 31/31							
Total Credit Points: 195							
481	* 024	* 037	061	3	B+	7	21
481P	* 028	* 042	070	2	A	8	16
482	* 028	* 042	070	3	A	8	24
482P	* 034	* 051	085	2	A+	9	18
483	* 024	* 037	061	3	B+	7	21
483P	* 028	* 042	070	2	A	8	16
484	* 024	* 029	053	3	B	6	18
484P	* 034	* 051	085	2	A+	9	18
485	* 023	* 049	072	3	A	8	24
485P	* 032	* 048	080	2	A+	9	18
486	* 026	* 042	068	3	B+	7	21
487	* 026	* 053	079	3	A	8	24

Eighth Semester SGPA : 7.710 Credits Earned/Total : 31/31

Total Credit Points: 239

Fourth Year Total Credits Earned : 62/62

C.G.P.A. : 6.487 Final Grade : B



*[Signature]*  
**PRINCIPAL**  
 Marathwada Mitra Mandal's  
 COLLEGE OF PHARMACY  
 Thergaon (Kalewadi), Pune-411 033

## Savitribai Phule Pune University

Pune-411 007

10-Nov-2020

B.Pharmacy (2015 Pattern)

Supplementary College Ledger(May-2020)

CPHP012660-MARATHWADA MITRA MANDAL MARATHWADA MITRA MANDAL'S COLLEGE OF PHARMACY

Min	Int	Ext	Tot	Crd	Grd	Grd	Crd
Max	000	024	040		Pnt	Pnt	
PRN: 51602704C	Seat no.:	9265	NAME: SURYAWANSHI SAPNA GANESH	Mother - SANGITA			
471	P 029	P 039	068	3	B+	7	21
471P	P 028	P 044	072	2	A	8	16
472	P 022	P 036	058	3	B	6	18
472P	P 028	P 043	071	2	A	8	16
473	P 026	P 037	063	3	B+	7	21
473P	P 029	P 045	074	2	A	8	16
474	P 026	P 041	067	3	B+	7	21
474P	P 030	P 043	073	2	A	8	16
475	P 022	P 032	054	3	B	6	18
475P	P 030	P 045	075	2	A	8	16
476	P 026	P 036	062	3	B+	7	21
477	P 026	P 039	065	3	B+	7	21

Seventh Semester SGPA : 7.129 Credits Earned/Total : 31/31

Total Credit Points: 221

481	* 024	* 035	059	3	B	6	18
481P	* 030	* 045	075	2	A	8	16
482	* 028	* 034	062	3	B+	7	21
482P	* 030	* 045	075	2	A	8	16
483	* 027	* 049	076	3	A	8	24
483P	* 028	* 042	070	2	A	8	16
484	* 024	* 046	070	3	A	8	24
484P	* 028	* 042	070	2	A	8	16
485	* 032	* 037	069	3	B+	7	21
485P	* 034	* 051	085	2	A+	9	18
486	* 030	* 056	086	3	A+	9	27
487	* 028	* 049	077	3	A	8	24

Eighth Semester SGPA : 7.774 Credits Earned/Total : 31/31

Total Credit Points: 241

Fourth Year Total Credits Earned : 62/62

C.G.P.A. : 7.169 Final Grade : A



*[Signature]*  
**PRINCIPAL**  
 Marathwada Mitra Mandal's  
 COLLEGE OF PHARMACY  
 Thergaon (Kalewadi), Pune-411 033

## Savitribai Phule Pune University

Pune-411 007

10-Nov-2020

B.Pharmacy (2015 Pattern)

Supplementary College Ledger(May-2020)

CPHP012660-MARATHWADA MITRA MANDAL MARATHWADA MITRA MANDAL'S COLLEGE OF PHARMACY

Min	Int	Ext	Tot	Crd	Grd	Grd	Crd
Max	000	024	040		Pnt	Pnt	
PRN: 51602703E	Seat no.:	9266	NAME: SURYAWANSHI SHEETAL LAXMAN	Mother - GARJANA			
471	P 025	P 033	058	3	B	6	18
471P	P 028	P 043	071	2	A	8	16
472	P 020	P 029	049	3	C	5	15
472P	P 026	P 042	068	2	B+	7	14
473	P 025	P 028	053	3	B	6	18
473P	P 029	P 042	071	2	A	8	16
474	P 018	P 033	051	3	B	6	18
474P	P 029	P 044	073	2	A	8	16
475	P 021	P 029	050	3	B	6	18
475P	P 032	P 047	079	2	A	8	16
476	P 024	P 027	051	3	B	6	18
477	P 023	P 030	053	3	B	6	18

Seventh Semester SGPA : 6.484 Credits Earned/Total : 31/31

Total Credit Points: 201

481	* 022	* 043	065	3	B+	7	21
481P	* 032	* 048	080	2	A+	9	18
482	* 028	* 046	074	3	A	8	24
482P	* 032	* 048	080	2	A+	9	18
483	* 025	* 048	073	3	A	8	24
483P	* 028	* 042	070	2	A	8	16
484	* 022	* 041	063	3	B+	7	21
484P	* 032	* 048	080	2	A+	9	18
485	* 028	* 044	072	3	A	8	24
485P	* 034	* 051	085	2	A+	9	18
486	* 026	* 046	072	3	A	8	24
487	* 028	* 047	075	3	A	8	24

Eighth Semester SGPA : 8.065 Credits Earned/Total : 31/31

Total Credit Points: 250

Fourth Year Total Credits Earned : 62/62

C.G.P.A. : 6.551 Final Grade : B+



*[Signature]*  
**PRINCIPAL**  
 Marathwada Mitra Mandal's  
 COLLEGE OF PHARMACY  
 Thergaon (Kalewadi), Pune-411 033

## Savitribai Phule Pune University

Pune-411 007

10-Nov-2020

B.Pharmacy (2015 Pattern)

Supplementary College Ledger(May-2020)

CPHP012660-MARATHWADA MITRA MANDAL MARATHWADA MITRA MANDAL'S COLLEGE OF PHARMACY

Min	Int	Ext	Tot	Crd	Grd	Grd	Crd
Max	000	024	040			Pnt	Pnt
	040	060	100				
PRN: 51602728L	Seat no.:	9267	NAME: TALAPE SUPRIYA DHONDU	Mother - TARA			
Sterile Products							
471	P 021	P 034	055	3	B	6	18
Sterile Products							
471P	P 028	P 041	069	2	B+	7	14
Pharmaceutical Analysis-V							
472	P 021	P 031	052	3	B	6	18
Pharmaceutical Analysis-V							
472P	P 028	P 043	071	2	A	8	16
Medicinal Chemistry-III							
473	P 025	P 033	058	3	B	6	18
Medicinal Chemistry-III							
473P	P 028	P 042	070	2	A	8	16
Pharmacology-IV							
474	P 020	P 033	053	3	B	6	18
Pharmacology-IV							
474P	P 032	P 043	075	2	A	8	16
Natural Drug Technology							
475	P 018	P 034	052	3	B	6	18
Natural Drug Technology							
475P	P 033	P 046	079	2	A	8	16
Bio-Pharmaceutics & Pharmacokinetics							
476	P 023	P 030	053	3	B	6	18
Pharmaceutical Jurisprudence							
477	P 023	P 035	058	3	B	6	18

Seventh Semester SGPA : 6.581 Credits Earned/Total : 31/31

Total Credit Points: 204

Advanced Drug Delivery System							
481	* 020	* 032	052	3	B	6	18
Advanced Drug Delivery system							
481P	* 034	* 051	085	2	A+	9	18
Cosmetic Science							
482	* 030	* 037	067	3	B+	7	21
Cosmetic Science							
482P	* 032	* 048	080	2	A+	9	18
Pharmaceutical Analysis-VI							
483	* 024	* 035	059	3	B	6	18
Pharmaceutical Analysis-VI							
483P	* 028	* 042	070	2	A	8	16
Medicinal Chemistry-IV							
484	* 024	* 034	058	3	B	6	18
Medicinal Chemistry-IV							
484P	* 030	* 045	075	2	A	8	16
Pharmacology-V (Including Biostatistics)							
485	* 027	* 049	076	3	A	8	24
Pharmacology-V (Including Biostatistics)							
485P	* 034	* 051	085	2	A+	9	18
Natural Products Commerce, Industry & Regulations							
486	* 026	* 050	076	3	A	8	24
Quality Assurance Tech							
487	* 030	* 047	077	3	A	8	24

Eighth Semester SGPA : 7.516 Credits Earned/Total : 31/31

Total Credit Points: 233

Fourth Year Total Credits Earned : 62/62

C.G.P.A. : 6.542 Final Grade : B+



*[Signature]*  
**PRINCIPAL**  
 Marathwada Mitra Mandal's  
 COLLEGE OF PHARMACY  
 Thergaon (Kalewadi), Pune-411 033

## Savitribai Phule Pune University

Pune-411 007

10-Nov-2020

B.Pharmacy (2015 Pattern)  
Supplementary College Ledger(May-2020)

CPHP012660-MARATHWADA MITRA MANDAL MARATHWADA MITRA MANDAL'S COLLEGE OF PHARMACY

Min	Int	Ext	Tot	Crd	Grd	Grd	Crd
Max	000	024	040			Pnt	Pnt
	040	060	100				
PRN: 51602690K	Seat no.:	9269	NAME: THAKAR BHARTI RAJESH	Mother - SHEELA			
Sterile Products							
471	P 023	P 037	060	3	B+	7	21
Sterile Products							
471P	P 028	P 042	070	2	A	8	16
Pharmaceutical Analysis-V							
472	P 016	P 034	050	3	B	6	18
Pharmaceutical Analysis-V							
472P	P 026	P 040	066	2	B+	7	14
Medicinal Chemistry-III							
473	P 024	P 030	054	3	B	6	18
Medicinal Chemistry-III							
473P	P 026	P 046	072	2	A	8	16
Pharmacology-IV							
474	P 016	P 036	052	3	B	6	18
Pharmacology-IV							
474P	P 029	P 043	072	2	A	8	16
Natural Drug Technology							
475	P 020	P 037	057	3	B	6	18
Natural Drug Technology							
475P	P 033	P 048	081	2	A+	9	18
Bio-Pharmaceutics & Pharmacokinetics							
476	P 023	P 034	057	3	B	6	18
Pharmaceutical Jurisprudence							
477	P 019	P 037	056	3	B	6	18
Seventh Semester SGPA : 6.742 Credits Earned/Total : 31/31							
Total Credit Points: 209							
Advanced Drug Delivery System							
481	* 024	* 040	064	3	B+	7	21
Advanced Drug Delivery system							
481P	* 030	* 045	075	2	A	8	16
Cosmetic Science							
482	* 032	* 050	082	3	A+	9	27
Cosmetic Science							
482P	* 031	* 047	078	2	A	8	16
Pharmaceutical Analysis-VI							
483	* 029	* 053	082	3	A+	9	27
Pharmaceutical Analysis-VI							
483P	* 026	* 039	065	2	B+	7	14
Medicinal Chemistry-IV							
484	* 030	* 053	083	3	A+	9	27
Medicinal Chemistry-IV							
484P	* 028	* 042	070	2	A	8	16
Pharmacology-V (Including Biostatistics)							
485	* 029	* 046	075	3	A	8	24
Pharmacology-V (Including Biostatistics)							
485P	* 032	* 048	080	2	A+	9	18
Natural Products Commerce, Industry & Regulations							
486	* 030	* 047	077	3	A	8	24
Quality Assurance Tech							
487	* 030	* 053	083	3	A+	9	27
Eighth Semester SGPA : 8.290 Credits Earned/Total : 31/31							
Total Credit Points: 257							
Fourth Year Total Credits Earned : 62/62							
C.G.P.A. : 6.729 Final Grade : B+							



*[Signature]*  
**PRINCIPAL**  
 Marathwada Mitra Mandal's  
 COLLEGE OF PHARMACY  
 Thergaon (Kalewadi), Pune-411 030

## Savitribai Phule Pune University

Pune-411 007

10-Nov-2020

B.Pharmacy (2015 Pattern)  
Supplementary College Ledger(May-2020)

CPHP012660-MARATHWADA MITRA MANDAL MARATHWADA MITRA MANDAL'S COLLEGE OF PHARMACY

Min	Int	Ext	Tot	Crd	Grd	Grd	Crd
Max	000	024	040		Pnt	Pnt	
	040	060	100				
PRN: 51602716G	Seat no.:	9270	NAME: THORAVE MRUNALINI SUHAS	Mother -	NEETA		
Sterile Products							
471	P 031	P 039	070	3	A	8	24
Sterile Products							
471P	P 029	P 051	080	2	A+	9	18
Pharmaceutical Analysis-V							
472	P 025	P 034	059	3	B	6	18
Pharmaceutical Analysis-V							
472P	P 032	P 050	082	2	A+	9	18
Medicinal Chemistry-III							
473	P 027	P 035	062	3	B+	7	21
Medicinal Chemistry-III							
473P	P 031	P 048	079	2	A	8	16
Pharmacology-IV							
474	P 021	P 038	059	3	B	6	18
Pharmacology-IV							
474P	P 032	P 047	079	2	A	8	16
Natural Drug Technology							
475	P 028	P 037	065	3	B+	7	21
Natural Drug Technology							
475P	P 034	P 049	083	2	A+	9	18
Bio-Pharmaceutics & Pharmacokinetics							
476	P 027	P 033	060	3	B+	7	21
Pharmaceutical Jurisprudence							
477	P 030	P 040	070	3	A	8	24
Seventh Semester SGPA : 7.516 Credits Earned/Total : 31/31							
Total Credit Points: 233							
Advanced Drug Delivery System							
481	* 030	* 047	077	3	A	8	24
Advanced Drug Delivery System							
481P	* 032	* 048	080	2	A+	9	18
Cosmetic Science							
482	* 034	* 050	084	3	A+	9	27
Cosmetic Science							
482P	* 030	* 045	075	2	A	8	16
Pharmaceutical Analysis-VI							
483	* 030	* 053	083	3	A+	9	27
Pharmaceutical Analysis-VI							
483P	* 028	* 042	070	2	A	8	16
Medicinal Chemistry-IV							
484	* 030	* 055	085	3	A+	9	27
Medicinal Chemistry-IV							
484P	* 034	* 051	085	2	A+	9	18
Pharmacology-V (Including Biostatistics)							
485	* 033	* 050	083	3	A+	9	27
Pharmacology-V (Including Biostatistics)							
485P	* 034	* 051	085	2	A+	9	18
Natural Products Commerce, Industry & Regulations							
486	* 032	* 052	084	3	A+	9	27
Quality Assurance Tech							
487	* 033	* 052	085	3	A+	9	27

Eighth Semester SGPA : 8.774 Credits Earned/Total : 31/31  
Total Credit Points: 272

Fourth Year Total Credits Earned : 62/62

C.G.P.A. : 7.559 Final Grade : A



*[Signature]*  
PRINCIPAL  
Marathwada Mitra Mandal's  
COLLEGE OF PHARMACY  
Thergaon (Kalewadi), Pune-411 033

## Savitribai Phule Pune University

Pune-411 007

10-Nov-2020

B.Pharmacy (2015 Pattern)  
Supplementary College Ledger(May-2020)

CPHP012660-MARATHWADA MITRA MANDAL MARATHWADA MITRA MANDAL'S COLLEGE OF PHARMACY

Min	Int	Ext	Tot	Crd	Grd	Grd	Crd
Max	000	024	040			Pnt	Pnt
	040	060	100				
PRN: 51602712D	Seat no.:	9273	NAME: WARUDE ADITI DEEPAK	Mother - VAISHALI			
Sterile Products							
471	P 030	P 038	068	3	B+	7	21
Sterile Products							
471P	P 032	P 052	084	2	A+	9	18
Pharmaceutical Analysis-V							
472	P 023	P 035	058	3	B	6	18
Pharmaceutical Analysis-V							
472P	P 031	P 047	078	2	A	8	16
Medicinal Chemistry-III							
473	P 025	P 034	059	3	B	6	18
Medicinal Chemistry-III							
473P	P 033	P 048	081	2	A+	9	18
Pharmacology-IV							
474	P 023	P 035	058	3	B	6	18
Pharmacology-IV							
474P	P 031	P 046	077	2	A	8	16
Natural Drug Technology							
475	P 026	P 034	060	3	B+	7	21
Natural Drug Technology							
475P	P 034	P 050	084	2	A+	9	18
Bio-Pharmaceutics & Pharmacokinetics							
476	P 025	P 026	051	3	B	6	18
Pharmaceutical Jurisprudence							
477	P 028	P 033	061	3	B+	7	21
Seventh Semester SGPA : 7.129 Credits Earned/Total : 31/31							
Total Credit Points: 221							
Advanced Drug Delivery System							
481	* 026	* 036	062	3	B+	7	21
Advanced Drug Delivery System							
481P	* 034	* 051	085	2	A+	9	18
Cosmetic Science							
482	* 036	* 047	083	3	A+	9	27
Cosmetic Science							
482P	* 032	* 048	080	2	A+	9	18
Pharmaceutical Analysis-VI							
483	* 031	* 049	080	3	A+	9	27
Pharmaceutical Analysis-VI							
483P	* 028	* 042	070	2	A	8	16
Medicinal Chemistry-IV							
484	* 032	* 049	081	3	A+	9	27
Medicinal Chemistry-IV							
484P	* 034	* 051	085	2	A+	9	18
Pharmacology-V (Including Biostatistics)							
485	* 032	* 041	073	3	A	8	24
Pharmacology-V (Including Biostatistics)							
485P	* 034	* 051	085	2	A+	9	18
Natural Products Commerce, Industry & Regulations							
486	* 032	* 055	087	3	A+	9	27
Quality Assurance Tech							
487	* 031	* 046	077	3	A	8	24
Eighth Semester SGPA : 8.548 Credits Earned/Total : 31/31							
Total Credit Points: 265							
Fourth Year Total Credits Earned : 62/62							
C.G.P.A. : 7.174 Final Grade : A							
< Scale down							



PRINCIPAL  
Marathwada Mitra Mandal's  
COLLEGE OF PHARMACY  
Thergaon (Kalewadi), Pune-411 033

MARATHWADA MITRA MANDAL'S COLLEGE OF PHARMACY,  
THERGAON, PUNE-411 033 (M.S)

---

**2019-20**

**Result Ledger**

**M Pharm**





SAVITRI MAHARAJ WAKHAR PUNE UNIVERSITY

(formerly University of Pune)  
GANESHKHIND PUNE 411 007

STATEMENT OF MARKS / GRADES FOR MASTER OF PHARMACY (REV. 2018)

SEAT NO. 11313 CENTRE 49

PERM REG. NO.: 2411800817

NAME ANDHALE RUTUJA SARDARAO

MOTHER : SANGITA

COLLEGE 1029 MMMS COLG. OF PHAR. THERGAON

YEAR : APRIL 2020

<- MARKS -> CR- GR-  
INT UEX TOT DETS ADE GP

NAME OF THE COURSE

NAME OF THE COURSE	INT	UEX	TOT	CR-	GR-	DETS	ADE	GP
SUBJECT : PHARMACEUTICS								
MODERN PHARMACEUTICAL ANALYTICAL TECHNIQUES	13	51	64	P	04		A	032
DRUG DELIVERY SYSTEM	16	39	57	P	04		B+	028
MODERN PHARMACEUTICS	15	42	57	P	04		B+	028
REGULATORY AFFAIR	18	38	56	P	04		B+	028
PHARMACEUTICS PRACTICAL I	38	75	113	P	06		A+	054
SEMINAR/ASSIGNMENT	63	-	63	P	04		A	032
MOLECULAR PHARMACEUTICS (NANOTECH & TARGETED DDS)	20	45	65	P	04		A	032
ADVANCED BIOPHARMACEUTICS & PHARMACOKINETICS	20	41	61	P	04		A	032
COMPUTER AIDED DRUG DELIVERY SYSTEM	20	50	70	P	04		A+	036
COSMETIC & COSMECEUTICALS	20	43	63	P	04		A	032
PHARMACEUTICS PRACTICAL II	37	73	110	P	06		A+	054
SEMINAR/ASSIGNMENT	74	-	74	P	04		A+	036
(MINI-PROJECT) RESEARCH METHODOLOGY AND BIOSTATISTICS	14	46	60	P	04		A	032
JOURNAL CLUB	18	-	18	P	01		A+	009
DISCUSSION/PRESENTATION (PROPOSAL PRESENTATION)	39	-	39	P	02		A+	018
RESEARCH WORK	-	257	257	F	14		O	140
JOURNAL CLUB	20	-	20	* 01			O	010
DISCUSSION/PRESENTATION (PROPOSAL PRESENTATION)	62	-	62	* 03			O	030
RESEARCH WORK AND COLLOQUIUM	-	320	320	* 16			O	160
CO-CURRICULAR ACTIVITIES	125	-	125	* 07			A+	063
A : (1) 7.770(2) 8.840(3) 9.480(4) 9.740								
MARKS : 1604/2000 ( 72.16%)								
TOTAL			100					888
CGPA : 8.800								
FINAL GRADE : A+								



*[Signature]*  
PRINCIPAL  
Marathwada Mitra Mandal's  
COLLEGE OF PHARMACY  
Thergaon (Kalewadi), Pune-411 033

*[Signature]*  
Director

! - Not considered for calculation of final grade  
Medium of Instruction: English

Board of Examinations & Evaluation

DATE: 20 NOV 2020



# SAVITRIBAI PHULE PUNE UNIVERSITY

(formerly University of Pune)

GANESHKHIND PUNE 411 007



STATEMENT OF MARKS/GRADES FOR MASTER OF PHARMACY (Rev. 2018)

SEAT NO. 12006 CENTRE 49  
 NAME SURAJ RAMESH BOKHARE  
 COLLEGE 1029 MMMS COLG. OF PHAR. THERGAON

PERM REG. NO.: 2411800816  
 MOTHER : MANGALBAI

YEAR :	APRIL 2020	<- MARKS ->		CRE-	GR-		
SEM.	NAME OF THE COURSE	INT	UEX	TOT	DITS	ADE	GP
SUBJECT : PHARMACEUTICS							
1	MODERN PHARMACEUTICAL ANALYTICAL TECHNIQUES	12	45	57	P 04	B+	028
	DRUG DELIVERY SYSTEM	18	41	59	P 04	B+	028
	MODERN PHARMACEUTICS	17	42	59	P 04	B+	028
	REGULATORY AFFAIR	17	41	58	P 04	B+	028
	PHARMACEUTICS PRACTICAL I	37	72	109	P 06	A+	054
	SEMINAR/ASSIGNMENT	61	-	61	P 04	A	032
2	MOLECULAR PHARMACEUTICS(NANOTECH & TARGETED DDS)	17	45	62	P 04	A	032
	ADVANCED BIOPHARMACEUTICS & PHAMACOKINETICS	15	42	57	P 04	B+	028
	COMPUTER AIDED DRUG DELIVERY SYSTEM	14	47	61	P 04	A	032
	COSMETIC & COSMECEUTICALS	14	41	55	P 04	B+	028
	PHARMACEUTICS PRACTICAL II	27	70	97	P 06	A	048
	SEMINAR/ASSIGNMENT	62	-	62	P 04	A	032
3	(MRM301T) RESEARCH METHODOLOGY AND BIOSTATISTICS	13	43	56	P 04	B+	028
	JOURNAL CLUB	17	-	17	P 01	A	008
	DISCUSSION/PRESNTATION (PROPOSAL PRESENTATION)	33	-	33	P 02	A	016
	RESEARCH WORK	-	290	290	P 14	O	140
4	JOURNAL CLUB	20	-	20	* 01	O	010
	DISCUSSION/PRESNTATION (PROPOSAL PRESENTATION)	60	-	60	* 03	O	030
	RESEARCH WORK AND COLLOQUIUM	-	313	313	* 16	A+	144
	CO-CURRICULAR ACTIVITIES	125	-	125	* 07	A+	063
SGPA : (1) 7.620(2) 7.690(3) 9.140(4) 9.150				TOTAL 100		837	
TOT. MARKS : 1711/2500 ( 68.44%)		CGPA : 8.370		FINAL GRADE : A			



PRINCIPAL  
 Marathwada Mitra Mandal's  
 COLLEGE OF PHARMACY  
 Thergaon (Kalawadi), Pune-411 033

Director

! - Not considered for calculation of final grade  
 Medium of instruction: English

Board of Examinations & Evaluation

2

DATE: 20 NOV 2020



# SAVITRIBAI PHULE PUNE UNIVERSITY

(formerly University of Pune)  
GANESHKHIND PUNE 411 007



## STATEMENT OF MARKS / GRADES FOR MASTER OF PHARMACY (Rev. 2018)

SEAT NO. 11314 CENTRE 49  
NAME **DIXIT ABHISHEK SUNIL**  
COLLEGE 1029 MMMS COLG. OF PHAR. THERGAON

PERM REG. NO. : 2411800809  
MOTHER : MANISHA

YEAR : APRIL 2020  
SEM. NAME OF THE COURSE

<- MARKS -> CRE- GR-  
INT UEX TOT DITS ADE GF

SUBJECT	INT	UEX	TOT	CRE	GR	DITS	ADE	GF
1 MODERN PHARMACEUTICAL ANALYTICAL TECHNIQUES	15	46	61	P	04	A	03	
DRUG DELIVERY SYSTEM	21	37	58	P	04	B+	02	
MODERN PHARMACEUTICS	20	39	59	P	04	B+	02	
REGULATORY AFFAIR	19	37	56	P	04	B+	02	
PHARMACEUTICS PRACTICAL I SEMINAR/ASSIGNMENT	41	76	117	P	06	A+	05	
2 MOLECULAR PHARMACEUTICS (NANOTECH & TARGETED DDS)	72	-	72	P	04	A+	03	
ADVANCED BIOPHARMACEUTICS & PHARMACOKINETICS	20	48	68	P	04	A	03	
COMPUTER AIDED DRUG DELIVERY SYSTEM	21	41	62	P	04	A	03	
COSMETIC & COSMECEUTICALS	18	46	64	P	04	A	03	
PHARMACEUTICS PRACTICAL II SEMINAR/ASSIGNMENT	20	43	63	P	04	A	03	
3 (MRM301T) RESEARCH METHODOLOGY AND BIOSTATISTICS	43	83	126	P	06	O	06	
JOURNAL CLUB	72	-	72	P	04	A+	03	
DISCUSSION/PRESENTATION (PROPOSAL PRESENTATION)	13	43	56	P	04	B+	02	
RESEARCH WORK	16	-	16	P	01	A	00	
4 JOURNAL CLUB	37	-	37	P	02	A+	01	
DISCUSSION/PRESENTATION (PROPOSAL PRESENTATION)	-	296	296	P	14	O	14	
RESEARCH WORK AND COLLOQUIUM	20	-	20	*	01	O	00	
CO-CURRICULAR ACTIVITIES	62	-	62	*	03	O	00	
SGPA : (1) 7.920(2) 8.620(3) 9.240(4) 9.150	-	312	312	*	16	A+	14	
TOT. MARKS : 1802/2500 (72.08%)	125	-	125	*	07	A+	01	
CGPA : 8.710 FINAL GRADE : A+	TOTAL 100 8							

SGPA : (1) 7.920(2) 8.620(3) 9.240(4) 9.150  
TOT. MARKS : 1802/2500 (72.08%)

CGPA : 8.710 FINAL GRADE : A+



PRINCIPAL  
Marathwada Mitra Mandal's  
COLLEGE OF PHARMACY  
Thergaon (Kalewadi), Pune-411 033

Director

- Not considered for calculation of final grade  
Medium of instruction: English

DATE: 20 NOV 20



# SAVITRIBAI PHULE PUNE UNIVERSITY

(formerly University of Pune)  
GANESHKHIND PUNE 411 007



## STATEMENT OF MARKS/GRADES FOR MASTER OF PHARMACY (Rev.2018)

SEAT NO. 12004 CENTRE 49

PERM REG. NO.: 2411800814

NAME JANJIRE VAIBHAV MURLIDHAR

MOTHER : MEENABAI

COLLEGE 1029 MMMS COLG. OF PHAR. THERGAON

YEAR : APRIL 2020

SEM.	NAME OF THE COURSE	INT	UEX	TOT	CRE- DITS	GR- ADE	GP	
SUBJECT : PHARMACEUTICS								
1	MODERN PHARMACEUTICAL ANALYTICAL TECHNIQUES	16	51	67	P 04	A	032	
	DRUG DELIVERY SYSTEM	20	41	61	P 04	A	032	
	MODERN PHARMACEUTICS	17	42	59	P 04	B+	028	
	REGULATORY AFFAIR	20	41	61	P 04	A	032	
	PHARMACEUTICS PRACTICAL I	38	70	108	P 06	A+	054	
	SEMINAR/ASSIGNMENT	65	-	65	P 04	A	032	
2	MOLECULAR PHARMACEUTICS(NANOTECH & TARGETED DDS)	17	47	64	P 04	A	032	
	ADVANCED BIOPHARMACEUTICS & PHAMACOKINETICS	20	40	60	P 04	A	032	
	COMPUTER AIDED DRUG DELIVERY SYSTEM	18	48	66	P 04	A	032	
	COSMETIC & COSMECEUTICALS	18	42	60	P 04	A	032	
	PHARMACEUTICS PRACTICAL II	37	79	116	P 06	A+	054	
	SEMINAR/ASSIGNMENT	72	-	72	P 04	A+	036	
3	(MRM301T) RESEARCH METHODOLOGY AND BIOSTATISTICS	14	46	60	P 04	A	032	
	JOURNAL CLUB	15	-	15	P 01	A	008	
	DISCUSSION/PRESNTATION (PROPOSAL PRESENTATION)	36	-	36	P 02	A+	018	
	RESEARCH WORK	-	294	294	P 14	O	140	
4	JOURNAL CLUB	21	-	21	* 01	O	010	
	DISCUSSION/PRESNTATION (PROPOSAL PRESENTATION)	61	-	61	* 03	O	030	
	RESEARCH WORK AND COLLOQUIUM	-	322	322	* 16	O	160	
	CO-CURRICULAR ACTIVITIES	125	-	125	* 07	A+	063	
SC A :	(1) 8.080(2) 8.360(3) 9.430(4) 9.740	TOTAL 100						889
TOT. MARKS :	1793/2500 ( 71.72%)	CGPA : 8.890					FINAL GRADE : A+	



PRINCIPAL  
Marathiyada Mitra Mandal's  
COLLEGE OF PHARMACY  
Thergaon (Kalewadi), Pune-411 033

*[Signature]*  
Director

! - Not considered for calculation of final grade  
Medium of instruction: English

Board of Examinations &amp; Evaluation

DATE : 20 NOV 2020

Lp



# SAVITRIBAI PHULE PUNE UNIVERSITY

(formerly University of Pune)

GANESHKHIND PUNE 411 007



## STATEMENT OF MARKS / GRADES FOR MASTER OF PHARMACY (Rev. 2018)

SEAT NO. 11315 CENTRE 49

PERM REG. NO.: 2411800810

NAME JAWALE GAYATRI KAILAS

MOTHER : SUREKHA

COLLEGE 1029 MMMS COLG. OF PHAR. THERGAON

YEAR : APRIL 2020

&lt;- MARKS -&gt; CRE- GR-

SEM. NAME OF THE COURSE INT UEX TOT DITS ADE G

## SUBJECT : PHARMACEUTICS

1	MODERN PHARMACEUTICAL ANALYTICAL TECHNIQUES	17	44	61	P 04	A	0	
	DRUG DELIVERY SYSTEM	22	48	70	P 04	A+	0	
	MODERN PHARMACEUTICS	23	47	70	P 04	A+	0	
	REGULATORY AFFAIR	23	42	65	P 04	A	0	
	PHARMACEUTICS PRACTICAL I	43	78	121	P 06	O	0	
	SEMINAR/ASSIGNMENT	74	-	74	P 04	A+	0	
2	MOLECULAR PHARMACEUTICS (NANOTECH & TARGETED DDS)	24	49	73	P 04	A+	0	
	ADVANCED BIOPHARMACEUTICS & PHARMACOKINETICS	22	47	69	P 04	A	0	
	COMPUTER AIDED DRUG DELIVERY SYSTEM	24	54	78	P 04	A+	0	
	COSMETIC & COSMECEUTICALS	23	48	71	P 04	A+	0	
	PHARMACEUTICS PRACTICAL II	44	86	130	P 06	O	0	
	SEMINAR/ASSIGNMENT	76	-	76	P 04	A+	0	
3	(MRM301T) RESEARCH METHODOLOGY AND BIOSTATISTICS	21	55	76	P 04	A+	0	
	JOURNAL CLUB	17	-	17	P 01	A	0	
	DISCUSSION/PRESENTATION (PROPOSAL PRESENTATION)	40	-	40	P 02	O	0	
	RESEARCH WORK	-	303	303	P 14	O	1	
4	JOURNAL CLUB	21	-	21	* 01	O	0	
	DISCUSSION/PRESENTATION (PROPOSAL PRESENTATION)	64	-	64	* 03	O	0	
	RESEARCH WORK AND COLLOQUIUM	-	328	328	* 16	O	1	
	CO-CURRICULAR ACTIVITIES	125	-	125	* 07	A+	0	
	SGPA : (1) 8.920(2) 9.080(3) 9.710(4) 9.740	TOTAL 100						9
	TOT. MARKS : 1932/2500 ( 77.28%)	CGPA : 9.350						FINAL GRADE : O



**PRINCIPAL**  
Marathwade Mitra Mandal's  
COLLEGE OF PHARMACY  
Thergaon (Kalyan), Pune-411 039

*[Signature]*  
Director

5

! - Not considered for calculation of final grade  
Medium of instruction: English



# SAVITRIBAI PHULE PUNE UNIVERSITY

(formerly University of Pune)  
GANESHKHIND PUNE 411 007



## STATEMENT OF MARKS/GRADES FOR MASTER OF PHARMACY (Rev.2018)

SEAT NO. 12005 CENTRE 49  
NAME **KAREKAR SIMRAN PRAVIN**  
COLLEGE 1029 MMMS COLG. OF PHAR. THERGAON

PERM REG. NO.: 2411800815  
MOTHER : LATA

SEM.	YEAR : APRIL 2020	NAME OF THE COURSE	← MARKS →		CRE-	GR-	
			INT	UEX	TOT	DITS	ADE GP
<b>SUBJECT : PHARMACEUTICS</b>							
1		MODERN PHARMACEUTICAL ANALYTICAL TECHNIQUES	15	45	60	P 04	A 032
		DRUG DELIVERY SYSTEM	22	50	72	P 04	A+ 036
		MODERN PHARMACEUTICS	20	45	65	P 04	A 032
		REGULATORY AFFAIR	21	43	64	P 04	A 032
		PHARMACEUTICS PRACTICAL I	41	76	117	P 06	A+ 054
		SEMINAR/ASSIGNMENT	75	-	75	P 04	A+ 036
2		MOLECULAR PHARMACEUTICS(NANOTECH & TARGETED DDS)	18	48	66	P 04	A 032
		ADVANCED BIOPHARMACEUTICS & PHAMACOKINETICS	21	43	64	P 04	A 032
		COMPUTER AIDED DRUG DELIVERY SYSTEM	23	52	75	P 04	A+ 036
		COSMETIC & COSMECEUTICALS	20	41	61	P 04	A 032
		PHARMACEUTICS PRACTICAL II	42	79	121	P 06	O 060
		SEMINAR/ASSIGNMENT	76	-	76	P 04	A+ 036
3		(MRM301T) RESEARCH METHODOLOGY AND BIOSTATISTICS	18	48	66	P 04	A 032
		JOURNAL CLUB	18	-	18	P 01	A+ 009
		DISCUSSION/PRESNTATION (PROPOSAL PRESENTATION)	42	-	42	P 02	O 020
		RESEARCH WORK	-	306	306	P 14	O 140
4		JOURNAL CLUB	21	-	21	* 01	O 010
		DISCUSSION/PRESNTATION (PROPOSAL PRESENTATION)	67	-	67	* 03	O 030
		RESEARCH WORK AND COLLOQUIUM	-	340	340	* 16	O 160
		CO-CURRICULAR ACTIVITIES	175	-	175	* 07	O 070
SGPA :		(1) 8.540(2) 8.770(3) 9.570(4) 10.000	TOTAL		100		921
TOT.MARKS :		1951/2500 ( 78.04%)	CGPA :		9.210	FINAL GRADE : O	



**PRINCIPAL**  
Marathwada Mitra Mandal's  
COLLEGE OF PHARMACY  
Thergaon (Kalewadi), Pune-411 033

Director

! - Not considered for calculation of final grade  
Medium of instruction: English

(formerly University of Pune)  
GANESHKHIND PUNE 411 007



STATEMENT OF MARKS / GRADES FOR MASTER OF PHARMACY (REV. 2017)

EAT NO. 11316 CENTRE 49  
NAME BARNAWAT JAYATRI. RAJENDRAKUMAR  
COLLEGE 1025 MMMS COLG. OF PHAR. TERGAON

PERM REG. NO. : 2411800819  
MOTHER : KISHORI

DATE: 20 APRIL 2020

NAME OF THE COURSE	← MARKS →			CR- DITS	GR- ADE	GR- GF
	INT	UEX	TOT			
SUBJECT : PHARMACEUTICS						
MODERN PHARMACEUTICAL ANALYTICAL TECHNIQUES	14	41	55	P 04	B+	026
DRUG DELIVERY SYSTEM	20	42	62	P 04	A	032
MODERN PHARMACEUTICS	16	45	61	P 04	A	032
REGULATORY AFFAIR	21	38	59	P 04	B+	028
PHARMACEUTICS PRACTICAL I	41	79	120	P 06	O	060
SEMINAR/ASSIGNMENT	70	-	70	P 04	A+	036
MOLECULAR PHARMACEUTICS(NANOTECH & TARGETED DS)	19	49	68	P 04	A	032
ADVANCED BIOPHARMACEUTICS & PHARMACOKINETICS	19	41	60	P 04	A	032
COMPUTER AIDED DRUG DELIVERY SYSTEM	18	52	67	P 04	A	032
GENETIC & COSMECEUTICALS	22	45	67	P 04	A	032
PHARMACEUTICS PRACTICAL II	37	80	117	P 06	A+	054
SEMINAR/ASSIGNMENT	70	-	70	P 04	A+	036
MEMB(PT) RESEARCH METHODOLOGY AND BIOSTATISTICS	19	54	73	P 04	A+	036
JOURNAL CLUB	18	-	18	P 01	A+	009
DISCUSSION/PRESENTATION (PROPOSAL PRESENTATION)	39	-	39	P 03	A+	018
RESEARCH WORK	-	298	298	P 14	O	140
JOURNAL CLUB	20	-	20	* 01	O	010
DISCUSSION/PRESENTATION (PROPOSAL PRESENTATION)	63	-	63	* 03	O	030
RESEARCH WORK AND COLLOQUIUM	-	150	150	* 15	O	150
EXTRACURRICULAR ACTIVITIES	125	-	125	* 07	A	054
MARKS : 3844/2000 ( 91.75%)	CGPA : 9.000			FINAL GRADE : O		



*[Signature]*  
PRINCIPAL  
Marathwada Mitra Mandal's  
COLLEGE OF PHARMACY  
Thergaon (Kalewadi), Pune-411 033

! - Not considered for calculation of final grade  
Medium of Instruction: English

Director  
Head of Examinations & Evaluation

DATE: 20 NOV 2020



# SAVITRIBAI PHULE PUNE UNIVERSITY

(formerly University of Pune)

GANESHKHIND PUNE 411 007



## STATEMENT OF MARKS / GRADES FOR MASTER OF PHARMACY (Rev. 2018)

SEAT NO. 12007 CENTRE 49

PERM REG. NO. : 2411800818

NAME NAGPURKAR SHWETA VILAS

MOTHER : MADHURI

COLLEGE 1029 MMS COLG. OF PHAR. THERGAON

YEAR : APRIL 2020

<- MARKS -> CRE- GR-

SEM. NAME OF THE COURSE INT UEX TOT DITS ADE GP

### SUBJECT : PHARMACEUTICS

1	MODERN PHARMACEUTICAL ANALYTICAL TECHNIQUES	19	48	67	P	04	A	032
	DRUG DELIVERY SYSTEM	24	44	68	P	04	A	032
	MODERN PHARMACEUTICS	21	46	67	P	04	A	032
	REGULATORY AFFAIR	23	41	64	P	04	A	032
	PHARMACEUTICS PRACTICAL I	43	81	124	P	06	O	060
	SEMINAR/ASSIGNMENT	82	-	82	P	04	O	040
2	MOLECULAR PHARMACEUTICS(NANOTECH & TARGETED DDS)	20	50	70	P	04	A+	036
	ADVANCED BIOPHARMACEUTICS & PHAMACOKINETICS	22	46	68	P	04	A	032
	COMPUTER AIDED DRUG DELIVERY SYSTEM	19	52	71	P	04	A+	036
	COSMETIC & COSMECEUTICALS	22	43	65	P	04	A	032
	PHARMACEUTICS PRACTICAL II	39	87	126	P	06	O	060
	SEMINAR/ASSIGNMENT	71	-	71	P	04	A+	036
3	(MRM301T) RESEARCH METHODOLOGY AND BIOSTATISTICS	14	59	73	P	04	A+	036
	JOURNAL CLUB	17	-	17	P	01	A	008
	DISCUSSION/PRESNTATION (PROPOSAL PRESENTATION)	38	-	38	P	02	A+	018
	RESEARCH WORK	-	295	295	P	14	O	140
4	JOURNAL CLUB	21	-	21	*	01	O	010
	DISCUSSION/PRESNTATION (PROPOSAL PRESENTATION)	63	-	63	*	03	O	030
	RESEARCH WORK AND COLLOQUIUM	-	337	337	*	16	O	160
	CO-CURRICULAR ACTIVITIES	125	-	125	*	07	A+	063
SGPA : (1) 8.770(2) 8.920(3) 9.620(4) 9.740						TOTAL 100		925
TOT.MARKS : 1912/2500 ( 76.48%)				CGPA : 9.250		FINAL GRADE :		O



PRINCIPAL

Marathwada Mitra Mandal's  
COLLEGE OF PHARMACY  
Thergaon (Kalewadi), Pune-411 033

Director

! - Not considered for calculation of final grade  
Medium of instruction: English

Board of Examinations & Evaluation

8

DATE : 20 NOV 2020





# SAVITRIBAI PHULE PUNE UNIVERSITY

(formerly University of Pune)

GANESHKHIND PUNE 411 007



STATEMENT OF MARKS/GRADES FOR MASTER OF PHARMACY (Rev. 2018)

SEAT NO. 11317 CENTRE 49  
 NAME NIMMNAWAD MAHESH MADHAV  
 COLLEGE 1029 MMMS COLG. OF PHAR. THERGAON

PERM REG. NO.: 2411800811  
 MOTHER : BALIKA

YEAR : APRIL 2020

SEM. NAME OF THE COURSE

<- MARKS -> CRE- GR-  
 INT UEX TOT DI'S ADE GP

SUBJECT : PHARMACEUTICS

1	MODERN PHARMACEUTICAL ANALYTICAL TECHNIQUES	12	41	53	P 04	B	024
	DRUG DELIVERY SYSTEM	16	39	57	P 04	B+	028
	MODERN PHARMACEUTICS	16	42	58	P 04	B+	028
	REGULATORY AFFAIR	18	39	57	P 04	B+	028
	PHARMACEUTICS PRACTICAL I	38	74	112	P 06	A+	054
	SEMINAR/ASSIGNMENT	60	-	60	P 04	A	032
2	MOLECULAR PHARMACEUTICS (NANOTECH & TARGETED DDS)	18	46	64	P 04	A	032
	ADVANCED BIOPHARMACEUTICS & PHARMACOKINETICS	19	39	58	P 04	B+	028
	COMPUTER AIDED DRUG DELIVERY SYSTEM	17	43	60	P 04	A	032
	COSMETIC & COSMECEUTICALS	17	41	58	P 04	B+	028
	PHARMACEUTICS PRACTICAL II	39	70	109	P 06	A+	054
	SEMINAR/ASSIGNMENT	69	-	69	P 04	A	032
3	(MRM301Y) RESEARCH METHODOLOGY AND BIostatistics	13	47	60	P 04	A	032
	JOURNAL CLUB	17	-	17	P 01	A	008
	DISCUSSION/PRESENTATION (PROPOSAL PRESENTATION)	35	-	35	P 02	A+	018
	RESEARCH WORK	-	292	292	P 14	O	140
4	JOURNAL CLUB	20	-	20	* 01	O	010
	DISCUSSION/PRESENTATION (PROPOSAL PRESENTATION)	60	-	60	* 03	O	030
	RESEARCH WORK AND COLLOQUIUM	-	326	326	* 16	O	160
	CO-CURRICULAR ACTIVITIES	125	-	125	* 07	A+	063
SGPA : (1) 7.460(2) 7.920(3) 9.430(4) 9.740				TOTAL		100	861

TOT. MARKS : 1750/2500 (70.00%) CGPA : 8.610 FINAL GRADE : A+

Director

! - Not considered for calculation of final grade  
 Medium of instruction: English

Board of Examinations &amp; Evaluation

DATE: 20 NOV 2020



9

PRINCIPAL

Marathwada Mitra Mandal's  
 COLLEGE OF PHARMACY  
 Thergaon (Kalewadi), Pune-411 033



# SAVITRIBAI PHULE PUNE UNIVERSITY

(formerly University of Pune)

GANESHKHIND PUNE 411 007



## STATEMENT OF MARKS/GRADES FOR MASTER OF PHARMACY (Rev.2018)

SEAT NO. 12002 CENTRE 49 PERM REG. NO.: 2411800808  
 NAME SONAWANE AMRUTA DATTU MOTHER : SAVITA  
 COLLEGE 1029 MMMS COLG.OF PHAR.THERGAON

SEM.	YEAR : APRIL 2020	NAME OF THE COURSE	<- MARKS ->			CRE-	GR-	
			INT	UEX	TOT	DITS	ADE	GP
SUBJECT : PHARMACEUTICS								
1		MODERN PHARMACEUTICAL ANALYTICAL TECHNIQUES	13	47	60	P 04	A	032
		DRUG DELIVERY SYSTEM	23	43	66	P 04	A	032
		MODERN PHARMACEUTICS	20	43	63	P 04	A	032
		REGULATORY AFFAIR	21	41	62	P 04	A	032
		PHARMACEUTICS PRACTICAL I	41	75	116	P 06	A+	054
		SEMINAR/ASSIGNMENT	73	-	73	P 04	A+	036
2		MOLECULAR PHARMACEUTICS(NANOTECH & TARGETED DDS)	23	40	63	P 04	A	032
		ADVANCED BIOPHARMACEUTICS & PHAMACOKINETICS	21	43	64	P 04	A	032
		COMPUTER AIDED DRUG DELIVERY SYSTEM	23	45	68	P 04	A	032
		COSMETIC & COSMECEUTICALS	21	42	63	P 04	A	032
		PHARMACEUTICS PRACTICAL II	37	79	116	P 06	A+	054
		SEMINAR/ASSIGNMENT	69	-	69	P 04	A	032
3		(MRM301T) RESEARCH METHODOLOGY AND BIOSTATISTICS	15	52	71	P 04	A+	036
		JOURNAL CLUB	18	-	18	P 01	A+	009
		DISCUSSION/PRESNTATION (PROPOSAL PRESENTATION)	40	-	40	P 02	O	020
		RESEARCH WORK	-	301	301	P 14	O	140
4		JOURNAL CLUB	21	-	21	* 01	O	010
		DISCUSSION/PRESNTATION (PROPOSAL PRESENTATION)	62	-	62	* 03	O	030
		RESEARCH WORK AND COLLOQUIUM	-	334	334	* 16	O	160
		CO-CURRICULAR ACTIVITIES	125	-	125	* 07	A+	063
SGPA : (1) 8.380(2) 8.230(3) 9.760(4) 9.740		TOTAL		100	900			
TOT.MARKS : 1855/2500 ( 74.20%)		CGPA : 9.000		FINAL GRADE : O				



PRINCIPAL

Marathwada Mitra Mandal's  
 COLLEGE OF PHARMACY  
 Thergaon (Kalewadi), Pune-411 033

Director

! - Not considered for calculation of final grade  
 Medium of instruction: English



# SAVITRIBAI PHULE PUNE UNIVERSITY

(formerly University of Pune)  
GANESHKHIND PUNE 411 007

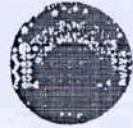

STATEMENT OF MARKS / GRADES FOR MASTER OF PHARMACY (Rev. 2018)

SEAT NO. 12008 CENTRE 49

PERM. REG. NO.: 2411800819

NAME WADAVARAO, NIKEETA, SIDRAM.

MOTHER: KALPANA

COLLEGE 1029 MMMS COLG. OF PHAR. TERGAON

YEAR : APRIL 2020

(- MARKS -) CRE- GR-  
INT UEX TOT DITS ADE GP

SEM. NAME OF THE COURSE

SUBJECT	PHARMACEUTICS	MARKS	INT	UEX	TOT	CRE	GR-	DITS	ADE	GP
1	MODERN PHARMACEUTICAL ANALYTICAL TECHNIQUES	16	39	55	P 04	B+	028			
	DRUG DELIVERY SYSTEM	20	43	63	P 04	A	032			
	MODERN PHARMACEUTICS	17	43	60	P 04	A	032			
	REGULATORY AFFAIR	21	39	60	P 04	A	032			
	PHARMACEUTICS PRACTICAL I	39	76	115	P 06	A+	054			
	SEMINAR/ASSIGNMENT	70	-	70	P 04	A+	036			
2	MOLECULAR PHARMACEUTICS (NANOTECH & TARGETED DDS)	23	43	66	P 04	A	032			
	ADVANCED BIOPHARMACEUTICS & PHARMACOKINETICS	22	43	65	P 04	A	032			
	COMPUTER AIDED DRUG DELIVERY SYSTEM	23	48	71	P 04	A+	036			
	COSMETIC & COSMECEUTICALS	20	44	64	P 04	A	032			
	PHARMACEUTICS PRACTICAL II	39	79	118	P 06	A+	054			
	SEMINAR/ASSIGNMENT	77	-	77	P 04	A+	036			
3	(MRM301) RESEARCH METHODOLOGY AND BIostatistics	20	57	77	P 04	A+	036			
	JOURNAL CLUB	16	-	16	P 01	A	008			
	DISCUSSION/PRESENTATION (PROPOSAL PRESENTATION)	34	-	34	P 02	A	016			
	RESEARCH WORK	-	289	289	P 14	O	140			
4	JOURNAL CLUB	21	-	21	* 01	O	010			
	DISCUSSION/PRESENTATION (PROPOSAL PRESENTATION)	62	-	62	* 03	O	030			
	RESEARCH WORK AND COLLOQUIUM	-	340	340	* 16	O	160			
	CO-CURRICULAR ACTIVITIES	125	-	125	* 07	A+	063			
	SGPA : (1) 8.230 (2) 8.540 (3) 9.520 (4) 9.740						TOTAL 100			899
	TOT. MARKS : 1848/2500 (73.92%)						CGPA : 8.990			FINAL GRADE : A+

*[Signature]*  
Director

! - Not considered for calculation of final grade  
Medium of instruction: English

Board of Examinations & Evaluation

DATE: 20 NOV 2020





# SAVITRIBAI PHULE PUNE UNIVERSITY

(formerly University of Pune)  
GANESHKHIND PUNE 411 007



## STATEMENT OF MARKS / GRADES FOR MASTER OF PHARMACY (Rev. 2018)

SEAT NO. 12003 CENTRE 49  
NAME PAWAR SHUBHAM SATISH  
COLLEGE 1029 MMMS COLG. OF PHAR. THERGAON

PERM REG. NO.: 2411800812  
MOTHER : SUNITA

SEM.	YEAR : APRIL 2020	NAME OF THE COURSE	INT	UEX	TOT	CRE-	GR-	GP
			-> MARKS ->			DITS	ADE	
SUBJECT : PHARMACEUTICS								
1		MODERN PHARMACEUTICAL ANALYTICAL TECHNIQUES	11	49	60	P 04	A	032
		DRUG DELIVERY SYSTEM	21	39	60	P 04	A	032
		MODERN PHARMACEUTICS	14	40	54	P 04	B	024
		REGULATORY AFFAIR	18	37	55	P 04	B+	028
		PHARMACEUTICS PRACTICAL I	37	72	109	P 06	A+	054
		SEMINAR/ASSIGNMENT	62	-	62	P 04	A	032
2		MOLECULAR PHARMACEUTICS (NANOTECH & TARGETED DDS)	18	44	62	P 04	A	032
		ADVANCED BIOPHARMACEUTICS & PHARMACOKINETICS	16	40	56	P 04	B+	026
		COMPUTER AIDED DRUG DELIVERY SYSTEM	14	45	59	P 04	B+	028
		COSMETIC & COSMECEUTICALS	18	43	61	P 04	A	032
		PHARMACEUTICS PRACTICAL II	36	70	106	P 06	A+	054
		SEMINAR/ASSIGNMENT	66	-	66	P 04	A	032
3		(MRM3017) RESEARCH METHODOLOGY AND BIOSTATISTICS	14	51	65	P 04	A	032
		JOURNAL CLUB	19	-	19	P 01	A+	009
		DISCUSSION/PRESENTATION (PROPOSAL PRESENTATION)	43	-	43	P 02	O	020
		RESEARCH WORK	-	308	308	P 14	O	140
4		JOURNAL CLUB	20	-	20	* 01	O	010
		DISCUSSION/PRESENTATION (PROPOSAL PRESENTATION)	62	-	62	* 03	O	030
		RESEARCH WORK AND COLLOQUIUM	-	332	332	* 16	O	160
		CO-CURRICULAR ACTIVITIES	125	-	125	* 07	A+	063
		SGPA : (1) 7.770(2) 7.920(3) 9.570(4) 9.740			TOTAL 100			872
		TOT. MARKS : 1764/2500 ( 71.36%)			CGPA : 8.720		FINAL GRADE : A+	



PRINCIPAL  
Marathwada Mitra Mandal's  
COLLEGE OF PHARMACY  
Thergaon (Kalewadi), Pune-411 033

Director

Board of Examinations & Evaluation

- Not considered for calculation of final grade  
Medium of instruction: English

DATE: 20 NOV 2020

12



# SAVITRIBAI PHULE PUNE UNIVERSITY

(formerly University of Pune)

GANESHKHIND PUNE 411 007



## STATEMENT OF MARKS / GRADES FOR MASTER OF PHARMACY (Rev. 2018)

SEAT NO. 12013

CENTRE 49

PERM REG. NO. : 2411800824

NAME BHAPKAR NILKANTH DATTATARYA

MOTHER : DHANSHREE

COLLEGE 1029 MMMS COLG. OF PHAR. THERGAON

YEAR :	APRIL 2020	<- MARKS ->		CRE-	GR-		
SEM.	NAME OF THE COURSE	INT	UEX	TOT	DITS	ADE	GP
<b>SUBJECT : PHARMACEUTICAL QUALITY ASSUARANCE</b>							
1	MODERN PHARMACEUTICAL ANALYTICAL TECHNIQUES	17	39	56	P 04	B+	028
	QUALITY MANAGEMENT SYSTEM	19	41	60	P 04	A	032
	QUALITY CONTROL & QUALITY ASSURANCE	20	43	63	P 04	A	032
	PRODUCT DEVELOPMENT & TECHNOLOGY TRANSFER	13	40	53	P 04	B	024
	PHARMACEUTICAL QUALITY ASSURANCE PRACTICAL I	39	74	113	P 06	A+	054
	SEMINAR/ASSIGNMENT	74	-	74	P 04	A+	036
2	HAZARDS & SAFETY MANAGEMENT	17	39	56	P 04	B+	028
	PHARMACEUTICAL VALIDATION	18	37	55	P 04	B+	028
	AUDITS & REGULATORY COMPLIANCE	17	40	57	P 04	B+	028
	PHARMACEUTICAL MANUFACTURING TECHNOLOGY	19	42	61	P 04	A	032
	PHARMACEUTICAL QUALITY ASSURANCE PRACTICAL II	36	76	112	P 06	A+	054
	SEMINAR/ASSIGNMENT	72	-	72	P 04	A+	036
3	(MRM301T) RESEARCH METHODOLOGY AND						
	BIOSTATISTICS	17	55	72	P 04	A+	036
	JOURNAL CLUB	20	-	20	P 01	O	010
	DISCUSSION/PRESNTATION (PROPOSAL PRESENTATION)	44	-	44	P 02	O	020
	RESEARCH WORK	-	315	315	P 14	O	140
4	JOURNAL CLUB	20	-	20	* 01	O	010
	DISCUSSION/PRESNTATION (PROPOSAL PRESENTATION)	63	-	63	* 03	O	030
	RESEARCH WORK AND COLLOGUIUM	-	340	340	* 16	O	160
	CO-CURRICULAR ACTIVITIES	125	-	125	* 07	A+	063
SGPA : (1) 7.920(2) 7.920(3) 9.810(4) 9.740				TOTAL 100		881	
TOT.MARKS : 1831/2500 ( 73.24%)		CGPA : 8.810		FINAL GRADE : A+			



PRINCIPAL

Marathwada Mitra Mandal's  
COLLEGE OF PHARMACY  
Thergaon (Kalewadi), Pune-411 033

Director

- Not considered for calculation of final grade  
Medium of instruction: English



# SAVITRIBAI PHULE PUNE UNIVERSITY

(formerly University of Pune)

GANESHKHIND PUNE 411 007



## STATEMENT OF MARKS/GRADES FOR MASTER OF PHARMACY (Rev. 2018)

SEAT NO. 12014 CENTRE 49  
 NAME MASKE SHIVARAJ VITTHAL  
 COLLEGE 1029 MMMS COLG. OF PHAR. THERGAON

PERM REG. NO.: 2411800825  
 MOTHER : SUNITA

SEM.	YEAR : APRIL 2020 NAME OF THE COURSE	<- MARKS -> INT UEX TOT	CRE- DITS	GR- ADE	GP
SUBJECT : PHARMACEUTICAL QUALITY ASSUARANCE					
1	MODERN PHARMACEUTICAL ANALYTICAL TECHNIQUES	11 40 51	P 04	B	024
	QUALITY MANAGEMENT SYSTEM	16 41 57	P 04	B+	028
	QUALITY CONTROL & QUALITY ASSURANCE	17 38 55	P 04	B+	028
	PRODUCT DEVELOPMENT & TECHNOLOGY TRANSFER	13 43 56	P 04	B+	028
	PHARMACEUTICAL QUALITY ASSURANCE PRACTICAL I	34 74 108	P 06	A+	054
	SEMINAR/ASSIGNMENT	72 - 72	P 04	A+	036
2	HAZARDS & SAFETY MANAGEMENT	17 40 57	P 04	B+	028
	PHARMACEUTICAL VALIDATION	18 39 57	P 04	B+	028
	AUDITS & REGULATORY COMPLIANCE	18 40 58	P 04	B+	028
	PHARMACEUTICAL MANUFACTURING TECHNOLOGY	16 42 58	P 04	B+	028
	PHARMACEUTICAL QUALITY ASSURANCE PRACTICAL II	35 76 111	P 06	A+	054
	SEMINAR/ASSIGNMENT	72 - 72	P 04	A+	036
3	(MRM301T) RESEARCH METHODOLOGY AND				
	BIOSTATISTICS	15 44 59	P 04	B+	028
	JOURNAL CLUB	18 - 18	P 01	A+	009
	DISCUSSION/PRESNTATION (PROPOSAL PRESENTATION)	48 - 48	P 02	O	020
	RESEARCH WORK	- 310 310	P 14	O	140
4	JOURNAL CLUB	19 - 19	* 01	A+	009
	DISCUSSION/PRESNTATION (PROPOSAL PRESENTATION)	61 - 61	* 03	O	030
	RESEARCH WORK AND COLLOQUIUM	- 349 349	* 16	O	160
	CO-CURRICULAR ACTIVITIES	125 - 125	* 07	A+	063
SGPA : (1) 7.620(2) 7.770(3) 9.380(4) 9.700		TOTAL 100			859
TOT.MARKS : 1801/2500 ( 72.04%)		CGPA : 8.590		FINAL GRADE : A+	



PRINCIPAL  
 Marathwada Mitra Mandal's  
 COLLEGE OF PHARMACY  
 Thergaon (Kalewadi), Pune-411 033

*[Signature]*  
 Director

! - Not considered for calculation of final grade  
 Medium of Instruction: English

Board of Examinations & Evaluation

DATE : 20 NOV 2020

14



# SAVITRIBAI PHULE PUNE UNIVERSITY

(formerly University of Pune)  
GANESHKHIND PUNE 411 007

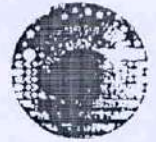

## STATEMENT OF MARKS/GRADES FOR MASTER OF PHARMACY (Rev.2018)

SEAT NO. 12010 CENTRE 49

PERM REG. NO.: 2411800821

NAME NIKAM ANIKET SANJAY

MOTHER : SANGEETA

COLLEGE 1029 MMMS COLG. OF PHAR. THERGAON

YEAR : APRIL 2020

SEM.	NAME OF THE COURSE	INT	UEX	TOT	CRE-	GR-	GP	
					MARKS	ADE		
SUBJECT : PHARMACEUTICAL QUALITY ASSUARANCE								
1	MODERN PHARMACEUTICAL ANALYTICAL TECHNIQUES	14	40	54	P 04	B	024	
	QUALITY MANAGEMENT SYSTEM	16	47	63	P 04	A	032	
	QUALITY CONTROL & QUALITY ASSURANCE	18	50	68	P 04	A	032	
	PRODUCT DEVELOPMENT & TECHNOLOGY TRANSFER	13	46	59	P 04	B+	028	
	PHARMACEUTICAL QUALITY ASSURANCE PRACTICAL I	35	75	110	P 06	A+	054	
	SEMINAR/ASSIGNMENT	70	-	70	P 04	A+	036	
2	HAZARDS & SAFETY MANAGEMENT	20	40	60	P 04	A	032	
	PHARMACEUTICAL VALIDATION	20	40	60	P 04	A	032	
	AUDITS & REGULATORY COMPLIANCE	21	40	61	P 04	A	032	
	PHARMACEUTICAL MANUFACTURING TECHNOLOGY	16	48	64	P 04	A	032	
	PHARMACEUTICAL QUALITY ASSURANCE PRACTICAL II	37	78	115	P 06	A+	054	
	SEMINAR/ASSIGNMENT	72	-	72	P 04	A+	036	
3	(MRM301T) RESEARCH METHODOLOGY AND							
	BIOSTATISTICS	13	52	65	P 04	A	032	
	JOURNAL CLUB	20	-	20	P 01	O	010	
	DISCUSSION/PRESNTATION (PROPOSAL PRESENTATION)	44	-	44	P 02	O	020	
	RESEARCH WORK	-	319	319	P 14	O	140	
4	JOURNAL CLUB	20	-	20	* 01	O	010	
	DISCUSSION/PRESNTATION (PROPOSAL PRESENTATION)	63	-	63	* 03	O	030	
	RESEARCH WORK AND COLLOQUIUM	-	345	345	* 16	O	160	
	CO-CURRICULAR ACTIVITIES	125	-	125	* 07	A+	063	
SGPA : (1) 7.920(2) 8.380(3) 9.620(4) 9.740					TOTAL 100			889
TOT.MARKS : 1857/2500 ( 74.28%)					CGPA : 8.890			FINAL GRADE : A+



*[Signature]*  
Director

Board of Examinations & Evaluation

PRINCIPAL  
Marathwada Mitra Mandal's  
COLLEGE OF PHARMACY  
Thergaon (Kalewadi), Pune-411 033

! - Not considered for calculation of final grade  
Medium of instruction: English



# SAVITRIBAI PHULE PUNE UNIVERSITY

(formerly University of Pune)

GANESHKHIND PUNE 411 007



STATEMENT OF MARKS/GRADES FOR MASTER OF PHARMACY (Rev.2018)

SEAT NO. 12609 CENTRE 49

PERM REG. NO.: 2411800920

NAME RAYATE RUSHIKESH SHIVAJI

MOTHER : MANISHA

COLLEGE 1029 MMMS COLG. OF PHAR. TERGAON

YEAR : APRIL 2020

&lt;- MARKS -&gt; CRE- GR-

SEM. NAME OF THE COURSE

INT UEX TOT DITS ADE GF

SUBJECT : PHARMACEUTICAL QUALITY ASSURANCE

1	MODERN PHARMACEUTICAL ANALYTICAL TECHNIQUES	11	42	53	P 04	B	024
	QUALITY MANAGEMENT SYSTEM	14	42	56	P 04	B+	028
	QUALITY CONTROL & QUALITY ASSURANCE	20	44	64	P 04	A	032
	PRODUCT DEVELOPMENT & TECHNOLOGY TRANSFER	11	41	52	P 04	B	024
	PHARMACEUTICAL QUALITY ASSURANCE PRACTICAL I	38	75	113	P 06	A+	054
	SEMINAR/ASSIGNMENT	69	-	69	P 04	A	032
2	HAZARDS & SAFETY MANAGEMENT	17	40	57	P 04	B+	028
	PHARMACEUTICAL VALIDATION	19	33	52	P 04	B	024
	AUDITS & REGULATORY COMPLIANCE	19	44	63	P 04	A	032
	PHARMACEUTICAL MANUFACTURING TECHNOLOGY	19	43	62	P 04	A	032
	PHARMACEUTICAL QUALITY ASSURANCE PRACTICAL II	36	71	107	P 06	A+	054
	SEMINAR/ASSIGNMENT	70	-	70	P 04	A+	036
3	(MRM301T) RESEARCH METHODOLOGY AND	13	49	62	P 04	A	032
	BIOSTATISTICS	20	-	20	P 01	O	010
	JOURNAL CLUB	42	-	42	P 02	O	020
	DISCUSSION/PRESENTATION (PROPOSAL PRESENTATION)	-	306	306	P 14	O	140
	RESEARCH WORK	20	-	20	* 01	O	010
4	JOURNAL CLUB	62	-	62	* 03	O	030
	DISCUSSION/PRESENTATION (PROPOSAL PRESENTATION)	-	338	338	* 16	O	160
	RESEARCH WORK AND COLLOQUIUM	125	-	125	* 07	A+	063
	CO-CURRICULAR ACTIVITIES						
	SCPA : (1) 7.460(2) 7.920(3) 9.620(4) 9.740					TOTAL	100 865
	TOT. MARKS : 1793/2500 ( 71.72%)					CGPA : 8.650	FINAL GRADE : A+



*[Signature]*  
Director

Board of Examinations &amp; Evaluation

- Not considered for calculation of final grade  
Medium of instruction: English

*[Signature]*  
PRINCIPAL

Marathwada Mitra Mandal's  
COLLEGE OF PHARMACY  
Thergaon (Kalewadi), Pune-411 033

DATE : 20 NOV 2020





# SAVITRIBAI PHULE PUNE UNIVERSITY

(formerly University of Pune)

GANESHKHIND PUNE 411 007



## STATEMENT OF MARKS / GRADES FOR MASTER OF PHARMACY (Rev. 2018)

SEAT NO. 12012 CENTRE 49

PERM REG. NO.: 2411800823

NAME SALI RACHANA ROHIDAS

MOTHER : NAYANA

COLLEGE 1029 MMMS COLG. OF PHAR. THERGAON

YEAR : APRIL 2020

← MARKS → CRE- GR-  
INT UEX TOT DITS ADE GP

SEM. NAME OF THE COURSE

SEM.	NAME OF THE COURSE	INT	UEX	TOT	CRE	GR	DITS	ADE	GP
SUBJECT : PHARMACEUTICAL QUALITY ASSUARANCE									
1	MODERN PHARMACEUTICAL ANALYTICAL TECHNIQUES	15	50	65	P	04	A	032	
	QUALITY MANAGEMENT SYSTEM	20	43	63	P	04	A	032	
	QUALITY CONTROL & QUALITY ASSURANCE	19	49	68	P	04	A	032	
	PRODUCT DEVELOPMENT & TECHNOLOGY TRANSFER	17	47	64	P	04	A	032	
	PHARMACEUTICAL QUALITY ASSURANCE PRACTICAL I	39	78	117	P	06	A+	054	
	SEMINAR/ASSIGNMENT	74	-	74	P	04	A+	036	
2	HAZARDS & SAFETY MANAGEMENT	22	43	65	P	04	A	032	
	PHARMACEUTICAL VALIDATION	21	36	57	P	04	B+	028	
	AUDITS & REGULATORY COMPLIANCE	21	44	65	P	04	A	032	
	PHARMACEUTICAL MANUFACTURING TECHNOLOGY	22	44	66	P	04	A	032	
	PHARMACEUTICAL QUALITY ASSURANCE PRACTICAL II	39	60	119	P	06	A+	054	
	SEMINAR/ASSIGNMENT	74	-	74	P	04	A+	036	
3	(MRM3017) RESEARCH METHODOLOGY AND								
	BIOSTATISTICS	16	50	66	P	04	A	032	
	JOURNAL CLUB	20	-	20	P	01	O	010	
	DISCUSSION/PRESNTATION (PROPOSAL PRESENTATION)	44	-	44	P	02	O	020	
	RESEARCH WORK	-	318	318	P	14	O	140	
4	JOURNAL CLUB	20	-	20	* O1		O	010	
	DISCUSSION/PRESNTATION (PROPOSAL PRESENTATION)	62	-	62	* O3		O	030	
	RESEARCH WORK AND COLLOQUIUM	-	338	338	* 16		O	160	
	CO-CURRICULAR ACTIVITIES	125	-	125	* 07		A+	063	
TOTAL									897

SGPA : (1) 8.380(2) 8.230(3) 9.620(4) 9.740

TOT.MARKS : 1890/2500 ( 75.60%) CGPA : 8.970 FINAL GRADE : A+



PRINCIPAL

Marathwada Mitra Mandal's  
COLLEGE OF PHARMACY

Thergaon (Kalswadi), Pune-411 033

! - Not considered for calculation of final grade  
Medium of Instruction: English

Director

Board of Examinations & Evaluation

DATE : 20 NOV 2020



# SAVITRIBAI PHULE PUNE UNIVERSITY

(formerly University of Pune)

GANESHKHIND PUNE 411 007



## STATEMENT OF MARKS/GRADES FOR MASTER OF PHARMACY (CRA. 2019)

SEAT NO. 12011 CENTRE 49

PERM REG. NO.: 24118008

NAME **TILEKAR RASIKA NANASAHEB**

MOTHER : MINA

COLLEGE 1029 MMS COLG. OF PHAR. THERGAON

YEAR : APRIL 2020

SEM.	NAME OF THE COURSE	INT	UEK	TOT	CR-	GR-	GR-	GP	
					DIYS	ADE			
SUBJECT : PHARMACEUTICAL QUALITY ASSUARANCE									
1	MODERN PHARMACEUTICAL ANALYTICAL TECHNIQUES	18	48	66	P 04	A	032		
	QUALITY MANAGEMENT SYSTEM	23	47	70	P 04	A+	036		
	QUALITY CONTROL & QUALITY ASSURANCE	23	45	68	P 04	A	032		
	PRODUCT DEVELOPMENT & TECHNOLOGY TRANSFER	22	45	67	P 04	A	032		
	PHARMACEUTICAL QUALITY ASSURANCE PRACTICAL I	41	80	121	P 06	O	060		
	SEMINAR/ASSIGNMENT	78	-	78	P 04	A+	036		
2	HAZARDS & SAFETY MANAGEMENT	24	43	67	F 04	A	032		
	PHARMACEUTICAL VALIDATION	24	37	61	F 04	A	032		
	AUDITS & REGULATORY COMPLIANCE	22	41	63	F 04	A	032		
	PHARMACEUTICAL MANUFACTURING TECHNOLOGY	22	50	72	P 04	A+	036		
	PHARMACEUTICAL QUALITY ASSURANCE PRACTICAL II	41	84	125	P 06	O	060		
	SEMINAR/ASSIGNMENT	78	-	78	P 04	A+	036		
3	(MRM301T) RESEARCH METHODOLOGY AND								
	BIOSTATISTICS	20	52	72	P 04	A+	036		
	JOURNAL CLUB	21	-	21	P 01	O	010		
	DISCUSSION/PRESNTATION (PROPOSAL PRESENTATION)	45	-	45	P 02	O	020		
	RESEARCH WORK	-	321	321	P 14	O	140		
4	JOURNAL CLUE	20	-	20	* 01	O	010		
	DISCUSSION/PRESNTATION (PROPOSAL PRESENTATION)	65	-	65	* 03	O	030		
	RESEARCH WORK AND COLLOQUIUM	-	334	334	* 16	O	160		
	CO-CURRICULAR ACTIVITIES	125	-	125	- 07	A	053		
							TOTAL	100	925
SGPA : (1) 8.770(2) 8.770(3) 9.810(4) 9.740									
TOT.MARKS : 1939/2500 ( 77.56%) CGPA : 9.250 FINAL GRADE : O									



**PRINCIPAL**  
Marathwada Mitra Mandal's  
COLLEGE OF PHARMACY  
Thergaon (Kalewadi), Pune-411 033

*[Signature]*  
Director

Head of Examinations & Evaluation



# SAVITRIBAI PHULE PUNE UNIVERSITY

(formerly University of Pune)

GANESHKHIND PUNE 411 007



## STATEMENT OF MARKS/GRADES FOR MASTER OF PHARMACY (Rev.2018)

SEAT NO. 11307 CENTRE 49

NAME DIGHE FRACHI BHASKAR

PERM REG. NO.: 2411800804

MOTHER : ARCHANA

COLLEGE 1029 MMMS COLG. OF PHAR. THERGAON

YEAR : APRIL 2020

SEM.	NAME OF THE COURSE	INT	UEX	TOT	CRE- DITS	GR- ADE	GP
SUBJECT : PHARMACOGNOSY							
1	MODERN PHARMACEUTICAL ANALYTICAL TECHNIQUES	18	37	55	P 04	B+	028
	ADVANCED PHARMACOGNOSY I	22	51	73	P 04	A+	036
	PHYTOCHEMISTRY	22	52	74	P 04	A+	036
	INDUSTRIAL PHARMACOGNOSTICAL TECHNOLOGY	20	56	76	P 04	A+	036
	PHARMACOGNOSY PRACTICAL I	46	78	124	P 06	O	060
	SEMINAR/ASSIGNMENT	80	-	80	P 04	O	040
2	MEDICINAL PLANT BIOTECHNOLOGY	20	45	65	P 04	A	032
	ADVANCED PHARMACOGNOSY II	22	39	61	P 04	A	032
	INDIAN SYSTEM OF MEDICINE	23	43	66	P 04	A	032
	HERBAL COSMETICS	22	46	68	P 04	A	032
	PHARMACOGNOSY PRACTICAL II	45	82	127	P 06	O	060
	SEMINAR/ASSIGNMENT	77	-	77	P 04	A+	036
3	(MRM301T) RESEARCH METHODOLOGY AND						
	BIOSTATISTICS	18	57	75	P 04	A+	036
	JOURNAL CLUB	22	-	22	P 01	O	010
	DISCUSSION/PRESNTATION (PROPOSAL PRESENTATION)	44	-	44	P 02	O	020
	RESEARCH WORK	-	327	327	P 14	O	140
4	JOURNAL CLUB	22	-	22	* 01	O	010
	DISCUSSION/PRESNTATION (PROPOSAL PRESENTATION)	70	-	70	* 03	O	030
	RESEARCH WORK AND COLLOQUIUM	-	326	326	* 16	O	160
	CO-CURRICULAR ACTIVITIES	125	-	125	* 07	A+	063
SGPA : (1) 9.080(2) 8.620(3) 9.810(4) 9.740				TOTAL 100		929	
TOT.MARKS : 1957/2500 ( 78.28%)		CGPA : 9.290		FINAL GRADE : O			



*[Signature]*  
Director

Board of Examinations & Evaluation

! - Not considered for calculation of Final Grade  
Medium of instruction: English

*[Signature]*  
PRINCIPAL  
Marathwada Mitra Mandal's  
COLLEGE OF PHARMACY  
Thergaon (Kalewadi), Pune-411033

DATE : 20 NOV 2020



# SAVITRIBAI PHULE PUNE UNIVERSITY

(formerly University of Pune)

GANESHKHIND PUNE 411 007

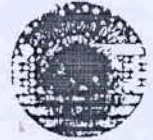

## STATEMENT OF MARKS/GRADES FOR MASTER OF PHARMACY (Rev. 2018)

SEAT NO. 11311 CENTRE 49

NAME SHITAL NAGORAO JADHAV

PERM REG. NO.: 2411800806

MOTHER : UJWALA

COLLEGE 1029 MMMS COLG. OF PHAR. THERGAON

SEM.	YEAR : APRIL 2020 NAME OF THE COURSE	<- MARKS ->		CRE-	GR-	GP
		INT	UEX TOT			
SUBJECT : PHARMACOGNOSY						
1	MODERN PHARMACEUTICAL ANALYTICAL TECHNIQUES	11	39	50	P 04	B 024
	ADVANCED PHARMACOGNOSY I	17	52	69	P 04	A 032
	PHYTOCHEMISTRY	16	41	57	P 04	B+ 028
	INDUSTRIAL PHARMACOGNOSTICAL TECHNOLOGY	15	55	70	P 04	A+ 036
	PHARMACOGNOSY PRACTICAL I	37	70	107	P 06	A+ 054
	SEMINAR/ASSIGNMENT	68	-	68	P 04	A 032
2	MEDICINAL PLANT BIOTECHNOLOGY	16	54	70	P 04	A+ 036
	ADVANCED PHARMACOGNOSY II	17	39	56	P 04	B+ 028
	INDIAN SYSTEM OF MEDICINE	17	39	56	P 04	B+ 028
	HERBAL COSMETICS	18	44	62	P 04	A 032
	PHARMACOGNOSY PRACTICAL II	36	72	108	P 06	A+ 054
	SEMINAR/ASSIGNMENT	66	-	66	P 04	A 032
3	(MRM301T) RESEARCH METHODOLOGY AND					
	BIostatISTICS	18	40	58	P 04	B+ 028
	JOURNAL CLUB	21	-	21	P 01	O 010
	DISCUSSION/PRESNTATION (PROPOSAL PRESENTATION)	41	-	41	P 02	O 020
	RESEARCH WORK	-	310	310	P 14	O 140
4	JOURNAL CLUB	20	-	20	* 01	O 010
	DISCUSSION/PRESNTATION (PROPOSAL PRESENTATION)	65	-	65	* 03	O 030
	RESEARCH WORK AND COLLOQUIUM	-	316	316	* 16	A+ 144
	CO-CURRICULAR ACTIVITIES	125	-	125	* 07	A+ 063
SGPA : (1) 7.920(2) 8.080(3) 9.430(4) 9.150		TOTAL		100		861
TOT. MARKS : 1795/2500 ( 71.80%)		CGPA : 8.610		FINAL GRADE : A+ 5 O 1		



PRINCIPAL  
Maraikwada Mitra Mandal's  
COLLEGE OF PHARMACY  
Thergaon (Kalewadi), Pune-411 083

Director

- Not considered for calculation of final grade  
Medium of instruction: English

Board of Examinations &amp; Evaluation

DATE: 20 NOV 2020



# SAVITRIBAI PHULE PUNE UNIVERSITY

(formerly University of Pune)  
GANESHKHIND PUNE 411 007



## STATEMENT OF MARKS/GRADES FOR MASTER OF PHARMACY (Rev.2018)

SEAT NO. 11308 CENTRE 49  
NAME **NADHE SHIVANKITA SHANKAR**  
COLLEGE 1029 MMMS COLG. OF PHAR. THERGAON

PERM REG. NO.: 2411800803  
MOTHER: YUGANDHARA

YEAR : APRIL 2020  
SEM. NAME OF THE COURSE

<- MARKS -> CRE- GR-  
INT UEX TOT DITS ADE GP

SEM.	NAME OF THE COURSE	INT	UEX	TOT	CRE	GR	DITS	ADE	GP
SUBJECT : PHARMACOGNOSY									
1	MODERN PHARMACEUTICAL ANALYTICAL TECHNIQUES	20	48	68	P	04	A	032	
	ADVANCED PHARMACOGNOSY I	22	57	79	P	04	A+	036	
	PHYTOCHEMISTRY	22	53	75	P	04	A+	036	
	INDUSTRIAL PHARMACOGNOSTICAL TECHNOLOGY	22	49	71	P	04	A+	036	
	PHARMACOGNOSY PRACTICAL I	46	78	124	P	06	O	060	
	SEMINAR/ASSIGNMENT	82	-	82	P	04	O	040	
2	MEDICINAL PLANT BIOTECHNOLOGY	21	46	67	P	04	A	032	
	ADVANCED PHARMACOGNOSY II	22	39	61	P	04	A	032	
	INDIAN SYSTEM OF MEDICINE	23	42	65	P	04	A	032	
	HERBAL COSMETICS	22	49	71	P	04	A+	036	
	PHARMACOGNOSY PRACTICAL II	46	85	131	P	06	O	060	
	SEMINAR/ASSIGNMENT	79	-	79	P	04	A+	036	
3	(MRM301T) RESEARCH METHODOLOGY AND	21	60	81	P	04	O	040	
	BIOSTATISTICS	22	-	22	P	01	O	010	
	JOURNAL CLUB	45	-	45	P	02	O	020	
	DISCUSSION/PRESENTATION (PROPOSAL PRESENTATION)	-	330	330	P	14	O	140	
	RESEARCH WORK	22	-	22	* 01	O	010		
4	JOURNAL CLUB	70	-	70	* 03	O	030		
	DISCUSSION/PRESENTATION (PROPOSAL PRESENTATION)	-	342	342	* 16	O	160		
	RESEARCH WORK AND COLLOQUIUM	150	-	150	* 07	O	070		
	CO-CURRICULAR ACTIVITIES								
	SGPA : (1) 9.230(2) 8.770(3) 10.000(4) 10.000								
	TOT. MARKS : 2035/2500 ( 81.40%)								
	CGPA : 9.480								
	FINAL GRADE : O								
	TOTAL			100				948	

*[Signature]*

Director

Board of Examinations & Evaluation

! - Not considered for calculation of final grade  
Medium of Instruction: English

DATE: 20 NOV 2020



NO.: 20- 0000467



# SAVITRIBAI PHULE PUNE UNIVERSITY

(formerly University of Pune)  
GANESHKHIND PUNE 411 007



STATEMENT OF MARKS/GRADES FOR MASTER OF PHARMACY (Rev. 2018)

SEAT NO. 11309 CENTRE 49  
NAME PHUTANE AISHWARYA ULHAS  
COLLEGE 1029 MMMS COLG.OF PHAR.THERGAON

PERM REG. NO.: 2411800807  
MOTHER: CHHYA

SEM.	YEAR : APRIL 2020 NAME OF THE COURSE	← MARKS →			CRE-	GR-	GP
		INT	UEX	TOT			
SUBJECT : PHARMACOGNOSY							
1	MODERN PHARMACEUTICAL ANALYTICAL TECHNIQUES	18	40	55	P 04	B+	028
	ADVANCED PHARMACOGNOSY I	22	47	69	P 04	A	032
	PHYTOCHEMISTRY	19	41	60	P 04	A	032
	INDUSTRIAL PHARMACOGNOSTICAL TECHNOLOGY	18	48	66	P 04	A	032
	PHARMACOGNOSY PRACTICAL I	42	72	114	P 06	A+	054
	SEMINAR/ASSIGNMENT	72	-	72	P 04	A+	036
2	MEDICINAL PLANT BIOTECHNOLOGY	17	44	61	P 04	A	032
	ADVANCED PHARMACOGNOSY II	18	38	56	P 04	B+	028
	INDIAN SYSTEM OF MEDICINE	19	42	61	P 04	A	032
	HERBAL COSMETICS	17	41	58	P 04	B+	028
	PHARMACOGNOSY PRACTICAL II	38	76	114	P 06	A+	054
	SEMINAR/ASSIGNMENT	69	-	69	P 04	A	032
3	(MRM301T) RESEARCH METHODOLOGY AND	19	44	63	P 04	A	032
	BIOSTATISTICS	19	-	19	P 01	A+	009
	JOURNAL CLUB	40	-	40	P 02	O	020
	DISCUSSION/PRESNTATION (PROPOSAL PRESENTATION)	-	305	305	P 14	O	140
	RESEARCH WORK	20	-	20	* 01	O	010
4	JOURNAL CLUB	65	-	65	* 03	O	030
	DISCUSSION/PRESNTATION (PROPOSAL PRESENTATION)	-	264	264	* 16	A	128
	RESEARCH WORK AND COLLOQUIUM	125	-	125	* 07	A+	063
	CO-CURRICULAR ACTIVITIES						
	SGPA : (1) 8.230(2) 7.920(3) 9.570(4) 8.560						
	TOT.MARKS : 1756/2500 ( 70.24%)						
	CGPA : 8.520						
	FINAL GRADE : A+						
							852

SGPA : (1) 8.230(2) 7.920(3) 9.570(4) 8.560

TOT.MARKS : 1756/2500 ( 70.24%)

CGPA : 8.520 FINAL GRADE : A+

Director

Board of Examinations & Evaluation

! - Not considered for calculation of final grade  
Medium of instruction: English

DATE: 20 NOV 2020



22

PRINCIPAL

Marathwada Mitra Mandal's  
COLLEGE OF PHARMACY  
Thergaon (Kalewadi), Pune-411 033

Scanned by CamScanner



# SAVITRIBAI PHULE PUNE UNIVERSITY

(formerly University of Pune)  
GANESHKHIND PUNE 411 007



## STATEMENT OF MARKS/GRADES FOR MASTER OF PHARMACY (Rev.2018)

SEAT NO. 11310      CENTRE 49      PERM REG. NO.: 2411800805  
 NAME **SATHE PRATIKSHA SUNIL**      MOTHER : SHOBHA  
 COLLEGE 1029 MMMS COLG. OF PHAR. THERGAON

SEM.	YEAR : APRIL 2020	NAME OF THE COURSE	INT	UEX	TOT	CRE-	GR-	GP
			<- MARKS ->			DI	TS	ADE
<b>SUBJECT : PHARMACOGNOSY</b>								
1		MODERN PHARMACEUTICAL ANALYTICAL TECHNIQUES	13	44	57	P	04	B+ 028
		ADVANCED PHARMACOGNOSY I	20	45	65	P	04	A 032
		PHYTOCHEMISTRY	19	38	57	P	04	B+ 028
		INDUSTRIAL PHARMACOGNOSTICAL TECHNOLOGY	17	46	63	P	04	A 032
		PHARMACOGNOSY PRACTICAL I	41	72	113	P	06	A+ 054
		SEMINAR/ASSIGNMENT	72	-	72	P	04	A+ 036
2		MEDICINAL PLANT BIOTECHNOLOGY	17	49	66	P	04	A 032
		ADVANCED PHARMACOGNOSY II	21	37	58	P	04	B+ 028
		INDIAN SYSTEM OF MEDICINE	20	42	62	P	04	A 032
		HERBAL COSMETICS	19	39	58	P	04	B+ 028
		PHARMACOGNOSY PRACTICAL II	40	74	114	P	06	A+ 054
		SEMINAR/ASSIGNMENT	70	-	70	P	04	A+ 036
3		(MRM301T) RESEARCH METHODOLOGY AND						
		BIOSTATISTICS	18	40	58	P	04	B+ 028
		JOURNAL CLUB	19	-	19	P	01	A+ 009
		DISCUSSION/PRESNTATION (PROPOSAL PRESENTATION)	38	-	38	P	02	A+ 018
		RESEARCH WORK	-	307	307	P	14	O 140
4		JOURNAL CLUB	18	-	18	P	01	A+ 009
		DISCUSSION/PRESNTATION (PROPOSAL PRESENTATION)	60	-	60	P	03	O 030
		RESEARCH WORK AND COLLOQUIUM	-	258	258	P	16	A 128
		CO-CURRICULAR ACTIVITIES	125	-	125	P	07	A+ 063
5GPA : (1) 8.080(2) 8.080(3) 9.290(4) 8.520			TOTAL			100	845+58	
TOT.MARKS : 1738/2500 ( 69.52%)			CGPA : 8.500			FINAL GRADE : A+ & O.2		



*[Signature]*  
Director

*[Signature]*  
PRINCIPAL

Marathwada Mitra Mandal's  
COLLEGE OF PHARMACY  
Thergaon (Kalewadi), Pune-411 033

! - Not considered for calculation of final grade  
Medium of instruction: English



# SAVITRIBAI PHULE PUNE UNIVERSITY

(formerly University of Pune)

GANESHKHIND PUNE 411 007



## STATEMENT OF MARKS/GRADES FOR MASTER OF PHARMACY (Rev. 2018)

SEAT NO. 11312 CENTRE 49

PERM REG. NO.: 2411800902

NAME SURVE ANIKETH BHAGAWAN

MOTHER: ASHA

COLLEGE 1029 MMS COLG. OF PHAR. THERGAON

YEAR : APRIL 2020  
SEM. NAME OF THE COURSE

← MARKS → CRE- GR-  
INT UEX TOT DIIS ADE GP

SEM.	NAME OF THE COURSE	INT	UEX	TOT	CRE	GR	DIIS	ADE	GP
SUBJECT : PHARMACOGNOSY									
1	MODERN PHARMACEUTICAL ANALYTICAL TECHNIQUES	14	40	54	P	04	B	024	
	ADVANCED PHARMACOGNOSY I	17	41	58	P	04	B+	028	
	PHYTOCHEMISTRY	17	34	51	P	04	B	024	
	INDUSTRIAL PHARMACOGNOSTICAL TECHNOLOGY	16	38	54	P	04	B	024	
	PHARMACOGNOSY PRACTICAL I	38	68	106	P	06	A+	054	
	SEMINAR/ASSIGNMENT	70	-	70	P	04	A+	036	
	MEDICINAL PLANT BIOTECHNOLOGY	18	32	50	P	04	B	#024	
	ADVANCED PHARMACOGNOSY II	20	39	59	P	04	B+	026	
	INDIAN SYSTEM OF MEDICINE	21	39	60	P	04	A	032	
	HERBAL COSMETICS	20	30	50	P	04	B	024	
	PHARMACOGNOSY PRACTICAL II	41	68	109	P	06	A+	054	
	SEMINAR/ASSIGNMENT	69	-	69	P	04	A	032	
3	(MRM301T) RESEARCH METHODOLOGY AND								
	BIOSTATISTICS	19	43	62	P	04	A	032	
	JOURNAL CLUB	19	-	19	P	01	A+	009	
	DISCUSSION/PRESENTATION (PROPOSAL PRESENTATION)	40	-	40	P	02	O	020	
	RESEARCH WORK	-	305	305	P	14	O	140	
4	JOURNAL CLUB	15	-	15	* 01	A	008		
	DISCUSSION/PRESENTATION (PROPOSAL PRESENTATION)	60	-	60	* 03	O	030		
	RESEARCH WORK AND COLLOQUIUM	-	250	250	* 16	A	128		
	CO-CURRICULAR ACTIVITIES	125	-	125	* 07	A+	063		
SGPA : (1) 7.310(2) 7.460(3) 9.570(4) 8.480						TOTAL 100		814	
TOT. MARKS : 1668/2500 ( 66.64%)		CGPA : 8.140		FINAL GRADE : A		5 O.1 # O.			



PRINCIPAL

Marathwada Mitra Mandal's  
COLLEGE OF PHARMACY  
Thergaon (Kalewadi), Pune-411 007

Director

! - Not considered for calculation of final grade  
Medium of instruction: English

Board of Examinations &amp; Evaluation

DATE: 20 NOV 2020





# MARATHWADA MITRA MANDAL'S COLLEGE OF PHARMACY

(D. Pharm., B. Pharm., M. Pharm., Ph.D.)

Approved by AICTE & PCI, New Delhi

Recognized by Govt. of Maharashtra, DTE (MS)

Permanently Affiliated to Savitribai Phule Pune University, Pune

& Maharashtra State Board of Technical Education, Mumbai

Recognized Under Section 2 (f) and 12 (B) of the UGC Act, 1956



**Shri. Shivajirao D. Ganage**  
President

**Prin. Bhausaheb G. Jadhav**  
Exec. President

**Shri. Kishor H. Mungale**  
Secretary

**B. Pharm. – Accredited by National Board of Accreditation (NBA)**

**Average Pass Percentage during the Last Five Years**

**2018-2019**

Sr No.	Name of the Student	Roll No	Enrollment number	Class	Program	CGPA	Grade
1	Anarase Sushma Kisan	1	51502283H	Final Y.B.Pharm	B.Pharm	6.263	B
2	Bhaskar Monika Dattatray	2	51502293E	Final Y.B.Pharm	B.Pharm	6.941	B+
3	Bhosale Neha Dilip	3	51502314M	Final Y.B.Pharm	B.Pharm	5.945	C
4	Bhosale Nikita Sanjay	4	51502284F	Final Y.B.Pharm	B.Pharm	7.127	A
5	Bhure Priyanka Rajendra	5	51502309E	Final Y.B.Pharm	B.Pharm	7.047	A
6	Biradar Avinash Chandrakant	6	51602706K	Final Y.B.Pharm	B.Pharm	6.75	B+
7	Borude Rajshri Ramchandra	7	51502286B	Final Y.B.Pharm	B.Pharm	6.381	B
8	Chavan Akshay Dayaram	8	51602753M	Final Y.B.Pharm	B.Pharm	6.183	B
9	Chole Dipti Ashok	9	51502297H	Final Y.B.Pharm	B.Pharm	6.449	B
10	Doke Nikita Kalyan	10	51502273L	Final Y.B.Pharm	B.Pharm	6.809	B+
11	Doke Pratiksha Parmeshwar	11	51502775G	Final Y.B.Pharm	B.Pharm	6.212	B
12	Dongare Surabhi Subhash	12	51502316H	Final Y.B.Pharm	B.Pharm	6.284	B
13	Gaikwad Swapnali Dattatray	13	51502304D	Final Y.B.Pharm	B.Pharm	6.055	B
14	Gargote Pragati Ganpat	14	51602754K	Final Y.B.Pharm	B.Pharm	6.017	B
15	Giri Mohan Bhagwan	15	51502280C	Final Y.B.Pharm	B.Pharm	6.318	B
16	Giri Ravi Digambar	16	51502300M	Final Y.B.Pharm	B.Pharm	6.220	B
17	Gochade Dhanashri Devrao	17	51502271D	Final Y.B.Pharm	B.Pharm	6.915	B+
18	Gore Diksha Tatyaram	18	51502279K	Final Y.B.Pharm	B.Pharm	6.661	B+
19	Hedaoo Akanksha Yogesh	19	51502290L	Final Y.B.Pharm	B.Pharm	6.059	B
20	Ighe Nikita Navnath	20	51502272B	Final Y.B.Pharm	B.Pharm	6.394	B
21	Ingole Payal Vikas	21	51502305B	Final Y.B.Pharm	B.Pharm	7.335	A
22	Jagtap Mayur Madhukar	22	51602756F	Final Y.B.Pharm	B.Pharm	6.300	B
23	Kadam Sonali Subhash	23	51502302H	Final Y.B.Pharm	B.Pharm	7.089	A
24	Kale Rohit Uttam	24	59402786B	Final Y.B.Pharm	B.Pharm	5.756	C
25	Kalyankar Pandurang Gangadhar	25	51502274J	Final Y.B.Pharm	B.Pharm	5.784	C

**College Examination Officer**  
Marathwada Mitra Mandal's  
College of Pharmacy  
Thergaon, Pune - 411033



**PRINCIPAL**  
Marathwada Mitra Mandal's  
COLLEGE OF PHARMACY  
Thergaon (Kalewadi), Pune-411 033

**building Pharmacy Professionals through Education par Excellence**



# MARATHWADA MITRA MANDAL'S COLLEGE OF PHARMACY

(D. Pharm., B. Pharm., M. Pharm., Ph.D.)

Approved by AICTE & PCI, New Delhi

Recognized by Govt. of Maharashtra, DTE (MS)

Permanently Affiliated to Savitribai Phule Pune University, Pune

& Maharashtra State Board of Technical Education, Mumbai

Recognized Under Section 2 (f) and 12 (B) of the UGC Act, 1956



**Shri. Shivajirao D. Ganage**  
President

**Prin. Bhausaheb G. Jadhav**  
Exec. President

**Shri. Kishor H. Mungale**  
Secretary

**B. Pharm. – Accredited by National Board of Accreditation (NBA)**

**Average Pass Percentage during the Last Five Years**

**2018-2019**

Sr No.	Name of the Student	Roll No	Enrollment Number	Class	Program	CGPA	Grade
26	Kharate Shailesh Datta	26	51602757D	Final Y.B.Pharm	B.Pharm	6.056	B
27	Khopade Maya Sakham	27	51502325G	Final Y.B.Pharm	B.Pharm	6.352	B
28	Kusale Snehal Machindra	28	59402840L	Final Y.B.Pharm	B.Pharm	--	F
29	Lawande Sneha Rajendra	29	51502329K	Final Y.B.Pharm	B.Pharm	7.161	A
30	Madrewar Dhiraj Radheshyam	30	51502301K	Final Y.B.Pharm	B.Pharm	6.78	B+
31	Maind Diksha Jagdish	31	57300575D	Final Y.B.Pharm	B.Pharm	--	F
32	Mandale Vijaya Ramdas	32	51502317F	Final Y.B.Pharm	B.Pharm	7.530	A
33	Mane Nagnath Marotrao	33	51502330C	Final Y.B.Pharm	B.Pharm	6.144	B
34	Mittha Pradeep Sadanand	34	51602741H	Final Y.B.Pharm	B.Pharm	6.472	B
35	Mokashe Gorakhnath Bhagwan	35	51502296K	Final Y.B.Pharm	B.Pharm	6.364	B
36	More Sachin Bapurao	36	51602745L	Final Y.B.Pharm	B.Pharm	6.694	B+
37	Mule Kiran Baburao	37	51502311G	Final Y.B.Pharm	B.Pharm	5.737	C
38	Musale Shubham Rajendra	38	51502328M	Final Y.B.Pharm	B.Pharm	6.369	B
39	Nahire Neha Ravindra	39	51502287L	Final Y.B.Pharm	B.Pharm	6.936	B+
40	Pangare Rutuja Kishor	40	51502313C	Final Y.B.Pharm	B.Pharm	6.589	B+
41	Patil Sandhya Ranjitsing	41	51502315K	Final Y.B.Pharm	B.Pharm	6.708	B+
42	Patwari Ajay Chandrakant	42	51502281M	Final Y.B.Pharm	B.Pharm	6.034	B
43	Pawar Mayuri Deelip	43	51502282K	Final Y.B.Pharm	B.Pharm	7.165	A
44	Phalake Mayuri Rajendra	44	51502321D	Final Y.B.Pharm	B.Pharm	6.242	B
45	Pisal Charushila Sopan	45	51502298F	Final Y.B.Pharm	B.Pharm	7.318	A
46	Pote Aniket Balasaheb	46	51502307J	Final Y.B.Pharm	B.Pharm	6.411	B
47	Poul Ravi Baburao	47	51502324J	Final Y.B.Pharm	B.Pharm	6.771	B+
48	Rathod Mayuri Parashuram	48	51502306L	Final Y.B.Pharm	B.Pharm	6.513	B+
49	Sabale Nitin Sopan	49	51602759L	Final Y.B.Pharm	B.Pharm	5.95	C
50	Salunke Rupesh Ramrao	50	51602727B	Final Y.B.Pharm	B.Pharm	6.15	B

**College Examination Officer**

**Marathwada Mitra Mandal's  
College of Pharmacy  
Thergaon, Pune - 411033**



**PRINCIPAL**

**Marathwada Mitra Mandal's  
COLLEGE OF PHARMACY  
Thergaon (Kalewadi), Pune-411 033**

**building Pharmacy Professionals through Education par Excellence**



# MARATHWADA MITRA MANDAL'S COLLEGE OF PHARMACY

(D. Pharm., B. Pharm., M. Pharm., Ph.D.)

Approved by AICTE & PCI, New Delhi

Recognized by Govt. of Maharashtra, DTE (MS)

Permanently Affiliated to Savitribai Phule Pune University, Pune  
& Maharashtra State Board of Technical Education, Mumbai

Recognized Under Section 2 (f) and 12 (B) of the UGC Act, 1956



**Shri. Shivajirao D. Ganage**  
President

**Prin. Bhausaheb G. Jadhav**  
Exec. President

**Shri. Kishor H. Mungale**  
Secretary

**B. Pharm. – Accredited by National Board of Accreditation (NBA)**

**Average Pass Percentage during the Last Five Years**

**2018-2019**

Sr No.	Name of the Student	Roll No	Enrollment Number	Class	Program	CGPA	Grade
51	Sathe Sayali Rajendra	51	51502294C	Final Y.B.Pharm	B.Pharm	6.695	B+
52	Shedge Madhavi Mangesh	53	51602711F	Final Y.B.Pharm	B.Pharm	6.561	B+
53	Shinde Asawari Shivaji	54	51502319B	Final Y.B.Pharm	B.Pharm	7.136	A
54	Shinde Uday Kisan	55	51502285D	Final Y.B.Pharm	B.Pharm	7.119	A
55	Shinde Varsha Manohar	56	51502320F	Final Y.B.Pharm	B.Pharm	6.877	B+
56	Sontate Pragati Shamrao	57	51502277C	Final Y.B.Pharm	B.Pharm	6.496	B
57	Sutar Rajeshri Devanand	58	51502312E	Final Y.B.Pharm	B.Pharm	6.165	B
58	Tambe Pratima Sudhir	59	51502303F	Final Y.B.Pharm	B.Pharm	6.381	B
59	Tamboli Asim Maula	60	51502288J	Final Y.B.Pharm	B.Pharm	6.284	B
60	Thosar Ashwini Vinod	61	51602755H	Final Y.B.Pharm	B.Pharm	6.294	B
61	Wagh Sukanya Dipak	62	51502323L	Final Y.B.Pharm	B.Pharm	6.237	B
62	Yele Tai Pandurang	63	51502292G	Final Y.B.Pharm	B.Pharm	6.784	B+
63	Aher Sagar Atmaram	1	2411700320	Final Y.M.Pharm	M.Pharm (Pharmaceutics)	9.400	O
64	Bodke Prameshwar Panditrao	2	2411700321	Final Y.M.Pharm	M.Pharm (Pharmaceutics)	9.340	O
65	Chavan Bhaskar Uttamrao	3	2411700326	Final Y.M.Pharm	M.Pharm (Pharmaceutics)	9.260	O
66	Didbhai Pranjali Mukund	4	2411700328	Final Y.M.Pharm	M.Pharm (Pharmaceutics)	8.030	A
67	Gawai Swapna Ramesh	5	2411700323	Final Y.M.Pharm	M.Pharm (Pharmaceutics)	8.780	A+
68	Holkar Shekhar Sanjay	6	2411700322	Final Y.M.Pharm	M.Pharm (Pharmaceutics)	9.210	O
69	Jawanjal Pranay Ashokrao	7	2411700325	Final Y.M.Pharm	M.Pharm (Pharmaceutics)	8.960	A+
70	Kamshetti Sheetal Kalyani	8	2411700331	Final Y.M.Pharm	M.Pharm (Pharmaceutics)	8.960	A+

**College Examination Officer**  
Marathwada Mitra Mandal's  
College of Pharmacy  
Thergaon, Pune-411033



**PRINCIPAL**

Marathwada Mitra Mandal's  
COLLEGE OF PHARMACY  
Thergaon (Kalewadi), Pune-411 033

**building Pharmacy Professionals through Education par Excellence**



# MARATHWADA MITRA MANDAL'S COLLEGE OF PHARMACY

(D. Pharm., B. Pharm., M. Pharm., Ph.D.)

Approved by AICTE & PCI, New Delhi

Recognized by Govt. of Maharashtra, DTE (MS)

Permanently Affiliated to Savitribai Phule Pune University, Pune  
& Maharashtra State Board of Technical Education, Mumbai

Recognized Under Section 2 (f) and 12 (B) of the UGC Act, 1956



**Shri. Shivajirao D. Ganage**  
President

**Prin. Bhausaheb G. Jadhav**  
Exec. President

**Shri. Kishor H. Mungale**  
Secretary

**B. Pharm. – Accredited by National Board of Accreditation (NBA)**

**Average Pass Percentage during the Last Five Years**

**2018-2019**

Sr No.	Name of the Student	Roll No	Enrollment Number	Class	Program	CGPA	Grade
71	Khemnar Rameshwar Raosaheb	9	2411700324	Final Y.M.Pharm	M.Pharm (Pharmaceutics)	8.640	A+
72	Saruk Pranjali Tejaraj	10	2411700327	Final Y.M.Pharm	M.Pharm (Pharmaceutics)	9.210	O
73	Tupekar Komal Bhagwan	11	2411700330	Final Y.M.Pharm	M.Pharm (Pharmaceutics)	8.610	A+
74	Yadav Jyoti Narayan	12	2411700329	Final Y.M.Pharm	M.Pharm (Pharmaceutics)	9.280	O
75	Ambekar Aishwarya Sandeep	13	2451700960	Final Y.M.Pharm	M.Pharm (Pharmaceutical Quality Assurance)	9.010	O
76	Falak Kirtimala Rajendra	14	2451700962	Final Y.M.Pharm	M.Pharm (Pharmaceutical Quality Assurance)	9.000	O
77	Patil Nikhil Vikas	15	245700961	Final Y.M.Pharm	M.Pharm (Pharmaceutical Quality Assurance)	7.700	A
78	Shinde Sanket Pandurang	16	2451700959	Final Y.M.Pharm	M.Pharm (Pharmaceutical Quality Assurance)	8.640	A+
79	Somvanshi Aniket Balkrishna	17	2451700963	Final Y.M.Pharm	M.Pharm (Pharmaceutical Quality Assurance)	8.220	A
80	Waghmare Pooja Jitendra	18	2451700958	Final Y.M.Pharm	M.Pharm (Pharmaceutical Quality Assurance)	9.160	O



**College Examination Officer**  
Marathwada Mitra Mandal's  
College of Pharmacy  
Thergaon, Pune-411 033

**PRINCIPAL**  
Marathwada Mitra Mandal's  
COLLEGE OF PHARMACY  
Thergaon (Kalewadi), Pune-411 033

----- building Pharmacy Professionals through Education par Excellence



। येधे बहुताये हित ।

# MARATHWADA MITRA MANDAL'S COLLEGE OF PHARMACY

(D. Pharm., B. Pharm., M. Pharm., Ph.D.)

Approved by AICTE & PCI, New Delhi

Recognized by Govt. of Maharashtra, DTE (MS)

Permanently Affiliated to Savitribai Phule Pune University, Pune

& Maharashtra State Board of Technical Education, Mumbai

Recognized Under Section 2 (f) and 12 (B) of the UGC Act, 1956



**MMCOP**

Bestowing Health & Happiness

**Shri. Shivajirao D. Ganage**  
President

**Prin. Bhausaheb G. Jadhav**  
Exec. President

**Shri. Kishor H. Mungale**  
Secretary

**B. Pharm. - Accredited by National Board of Accreditation (NBA)**

**Average Pass Percentage during the Last Five Years**

**2018-2019**

Sr No.	Name of the Student	Roll No	Enrollment Number	Class	Program	CGPA	Grade
81	Halburge Prachi Ashokrao	19	2441700630	Final Y.M.Pharm	M.Pharm (Pharmacognosy)	8.910	A+
82	Kashid Snehal Uttam	20	2441700631	Final Y.M.Pharm	M.Pharm (Pharmacognosy)	9.510	O
83	Kudale Kiran Sanjay	21	2441700633	Final Y.M.Pharm	M.Pharm (Pharmacognosy)	8.500	A+
84	Mehetre Komal Chandrakant	22	2441700628	Final Y.M.Pharm	M.Pharm (Pharmacognosy)	8.550	A+
85	Tope Sukeshani Satishrao	23	2441700632	Final Y.M.Pharm	M.Pharm (Pharmacognosy)	8.000	A
86	Yelne Ankita Ghanshyam	24	2441700629	Final Y.M.Pharm	M.Pharm (Pharmacognosy)	9.400	O

  
**College Examination Officer**  
Marathwada Mitra Mandal's  
College of Pharmacy  
Thergaon, Pune - 411033



  
**PRINCIPAL**  
Marathwada Mitra Mandal's  
COLLEGE OF PHARMACY  
Thergaon (Kalewadi), Pune-411 033

----- **building Pharmacy Professionals through Education par Excellence**

MARATHWADA MITRA MANDAL'S COLLEGE OF PHARMACY,  
THERGAON, PUNE-411 033 (M.S)

---

**2018-19**

**Result Ledger**

**Final Y B Pharm**



Savitribai Phule Pune University

Pune-411 007

06-Jul-2019

B.Pharm. (2015 Pattern)  
College Ledger(2019-May)

College : MARATHWADA MITRA MANDAL'S COLLEGE OF PHARMACY(1029)

	Int	Ext	Tot	Crd	Grd	Grd	Crd
Min	000	024	040			Pnt	Pnt
out of	040	060	100				

PRN: 51502283H Seat: 8365 NAME: ANARSE SUSHMA KISAN Mother - ARUNA

471	P 022	P 032	054	3	B	6	18
471P	P 030	P 045	075	2	A	8	16
472	P 021	P 028	049	3	C	5	15
472P	P 027	P 039	066	2	B+	7	14
473	P 019	P 029	048	3	C	5	15
473P	P 026	P 042	068	2	B+	7	14
474	P 017	P 032	049	3	C	5	15
474P	P 028	P 042	070	2	A	8	16
475	P 019	P 036	055	3	B	6	18
475P	P 030	P 040	070	2	A	8	16
476	P 025	P 029	054	3	B	6	18
477	P 023	P 032	055	3	B	6	18

Seventh Semester SGPA : 6.226

481	* 024	* 029	053	3	B	6	18
481P	* 027	* 048	075	2	A	8	16
482	* 025	* 033	058	3	B	6	18
482P	* 030	* 044	074	2	A	8	16
483	* 021	* 027	048	3	C	5	15
483P	* 028	* 044	072	2	A	8	16
484	* 023	* 024	047	3	C	5	15
		\$					
484P	* 024	* 038	062	2	B+	7	14
485	* 024	* 037	061	3	B+	7	21
485P	* 029	* 043	072	2	A	8	16
486	* 024	* 030	054	3	B	6	18
487	* 026	* 032	058	3	B	6	18

Eighth Semester SGPA : 6.484

Fourth Year Total Credits Earned : 62/62

C.G.P.A. : 6.263 Final Grade : B

\$ 0.1



01

PRINCIPAL  
Marathwada Mitra Mandal's  
COLLEGE OF PHARMACY  
Thergaon (Kalewadi), Pune-411 033

Savitribai Phule Pune University

Pune-411 007

06-Jul-2019

B.Pharm. (2015 Pattern)  
College Ledger(2019-May)

College : MARATHWADA MITRA MANDAL'S COLLEGE OF PHARMACY(1029)

	Int	Ext	Tot	Crd	Grd	Grd	Crd
Min	000	024	040				
out of	040	060	100		Pnt	Pnt	

PRN: 51502293E Seat: 8373 NAME: BHAPKAR MONIKA DATTATRAY Mother - SHUBHANGI

471	P 024	P 032	056	3	B	6	18
471P	P 032	P 047	079	2	A	8	16
472	P 023	P 034	057	3	B	6	18
472P	P 027	P 049	076	2	A	8	16
473	P 021	P 037	058	3	B	6	18
473P	P 027	P 045	072	2	A	8	16
474	P 031	P 035	066	3	B+	7	21
474P	P 033	P 052	085	2	A+	9	18
475	P 026	P 036	062	3	B+	7	21
475P	P 032	P 038	070	2	A	8	16
476	P 026	P 027	053	3	B	6	18
477	P 027	P 030	057	3	B	6	18

Seventh Semester SGPA : 6.903

481	* 025	* 029	054	3	B	6	18
481P	* 032	* 052	084	2	A+	9	18
482	* 026	* 033	059	3	B	6	18
482P	* 028	* 045	073	2	A	8	16
483	* 025	* 025	050	3	B	6	18
	<						
483P	* 032	* 049	081	2	A+	9	18
484	* 027	* 030	057	3	B	6	18
484P	* 029	* 045	074	2	A	8	16
485	* 029	* 034	063	3	B+	7	21
485P	* 032	* 051	083	2	A+	9	18
486	* 025	* 028	053	3	B	6	18
487	* 028	* 030	058	3	B	6	18

Eighth Semester SGPA : 6.935

Fourth Year Total Credits Earned : 62/62

C.G.P.A. : 6.941 Final Grade : B+

< Scale down



02

PRINCIPAL  
Marathwada Mitra Mandal's  
COLLEGE OF PHARMACY  
Thergaon (Kalewadi), Pune-411 033



College : MARATHWADA MITRA MANDAL'S COLLEGE OF PHARMACY(1029)

Min	Int	Ext	Tot	Crd	Grd	Grd	Crd
out of	000	024	040		Pnt	Pnt	
	040	060	100				

PRN: 51502314M Seat: 8379 NAME: BHOSALE NEHA DILIP Mother - VANDANA

471	P 021	P 029	050	3	B	6	18
471P	P 029	P 044	073	2	A	8	16
472	* 019	* 030	049	3	C	5	15
472P	P 027	P 039	066	2	B+	7	14
473	P 017	P 028	045	3	P	4	12
473P	P 026	P 043	069	2	B+	7	14
474	P 016	P 027	043	3	P	4	12
474P	P 028	P 044	072	2	A	8	16
475	P 018	P 035	053	3	B	6	18
475P	P 028	P 040	068	2	B+	7	14
476	P 017	P 025	042	3	P	4	12
477	P 016	P 028	044	3	P	4	12

Seventh Semester SGPA : 5.581

481	* 019	* 030	049	3	C	5	15
481P	* 028	* 050	078	2	A	8	16
482	* 021	* 035	056	3	B	6	18
482P	* 031	* 044	075	2	A	8	16
483	* 020	* 027	047	3	C	5	15
483P	* 026	* 040	066	2	B+	7	14
484	* 020	* 024	044	3	P	4	12
		@					
484P	* 026	* 040	066	2	B+	7	14
485	* 023	* 042	065	3	B+	7	21
485P	* 029	* 043	072	2	A	8	16
486	* 023	* 032	055	3	B	6	18
487	* 026	* 029	055	3	B	6	18

Eighth Semester SGPA : 6.226

Fourth Year Total Credits Earned : 62/62

C.G.P.A. : 5.945 Final Grade : C

@ 0.4



03

PRINCIPAL  
 Marathwada Mitra Mandal's  
 COLLEGE OF PHARMACY  
 Thergaon (Kalewadi), Pune-411 033

Savitribai Phule Pune University

Pune-411 007

06-Jul-2019

B.Pharm. (2015 Pattern)  
College Ledger(2019-May)

College : MARATHWADA MITRA MANDAL'S COLLEGE OF PHARMACY(1029)

Min	Int	Ext	Tot	Crd	Grd	Grd	Crd
Out of	000	024	040		Pnt	Pnt	
	040	060	100				

PRN: 51502284F Seat: 8380 NAME: BHOSALE NIKITA SANJAY Mother - PRIYA

471	P 028	P 039	067	3	B+	7	21
471P	P 034	P 053	087	2	A+	9	18
472	P 029	P 035	064	3	B+	7	21
472P	P 028	P 048	076	2	A	8	16
473	P 024	P 033	057	3	B	6	18
473P	P 030	P 049	079	2	A	8	16
474	P 026	P 038	064	3	B+	7	21
474P	P 030	P 052	082	2	A+	9	18
475	P 025	P 040	065	3	B+	7	21
475P	P 032	P 042	074	2	A	8	16
476	P 029	P 033	062	3	B+	7	21
477	P 022	P 030	052	3	B	6	18

Seventh Semester SGPA : 7.258

481	* 029	* 035	064	3	B+	7	21
481P	* 032	* 053	085	2	A+	9	18
482	* 026	* 041	067	3	B+	7	21
482P	* 031	* 048	079	2	A	8	16
483	* 024	* 033	057	3	B	6	18
483P	* 032	* 049	081	2	A+	9	18
484	* 024	* 035	059	3	B	6	18
484P	* 027	* 043	070	2	A	8	16
485	* 030	* 038	068	3	B+	7	21
485P	* 024	* 051	075	2	A	8	16
486	* 028	* 038	066	3	B+	7	21
487	* 029	* 037	066	3	B+	7	21

Eighth Semester SGPA : 7.258

Fourth Year Total Credits Earned : 62/62

C.G.P.A. : 7.127 Final Grade : A



04

PRINCIPAL  
Marathwada Mitra Mandal's  
COLLEGE OF PHARMACY  
Thergaon (Kalewadi), Pune-411 033

## Savitribai Phule Pune University

Pune-411 007

06-Jul-2019

B.Pharm. (2015 Pattern)

College Ledger(2019-May)

College : MARATHWADA MITRA MANDAL'S COLLEGE OF PHARMACY(1029)

Min	Int	Ext	Tot	Crd	Grd	Grd	Crd
Out of	000	024	040			Pnt	Pnt
	040	060	100				

PRN: 51502309E Seat: 8382 NAME: BHURE PRIYANKA RAJENDRA Mother - MINAKSHEE

471	P 026	P 037	063	3	B+	7	21
471P	P 029	P 045	074	2	A	8	16
472	P 025	P 029	054	3	B	6	18
472P	P 029	P 043	072	2	A	8	16
473	P 024	P 032	056	3	B	6	18
473P	P 031	P 048	079	2	A	8	16
474	P 022	P 037	059	3	B	6	18
474P	P 030	P 047	077	2	A	8	16
475	P 020	P 038	058	3	B	6	18
475P	P 034	P 042	076	2	A	8	16
476	P 028	P 036	064	3	B+	7	21
477	P 016	P 035	051	3	B	6	18

Seventh Semester SGPA : 6.839

481	* 023	* 032	055	3	B	6	18
481P	* 028	* 048	076	2	A	8	16
482	* 026	* 039	065	3	B+	7	21
482P	* 030	* 044	074	2	A	8	16
483	* 024	* 032	056	3	B	6	18
483P	* 027	* 043	070	2	A	8	16
484	* 024	* 031	055	3	B	6	18
484P	* 026	* 039	065	2	B+	7	14
485	* 024	* 039	063	3	B+	7	21
485P	* 030	* 045	075	2	A	8	16
486	* 021	* 034	055	3	B	6	18
487	* 028	* 033	061	3	B+	7	21

Eighth Semester SGPA : 6.871

Fourth Year Total Credits Earned : 62/62

C.G.P.A. : 7.047 Final Grade : A



05

PRINCIPAL  
Marathwada Mitra Mandal's  
COLLEGE OF PHARMACY  
Thergaon (Kalewadi), Pune-411 033

Savitribai Phule Pune University

Pune-411 007

06-Jul-2019

B.Pharm. (2015 Pattern)

College Ledger(2019-May)

College : MARATHWADA MITRA MANDAL'S COLLEGE OF PHARMACY(1029)

Min	Int	Ext	Tot	Crd	Grd	Grd	Crd
out of	000	024	040		Pnt	Pnt	
	040	060	100				

PRN: 51602706K Seat: 8383 NAME: BIRADAR AVINASH CHANDRAKANT Mother - JANABAI

471	P 026	P 036	062	3	B+	7	21
471P	P 031	P 049	080	2	A+	9	18
472	P 020	P 028	048	3	C	5	15
472P	P 024	P 039	063	2	B+	7	14
473	P 024	P 036	060	3	B+	7	21
473P	P 028	P 048	076	2	A	8	16
474	P 022	P 034	056	3	B	6	18
474P	P 028	P 044	072	2	A	8	16
475	P 017	P 039	056	3	B	6	18
475P	P 032	P 038	070	2	A	8	16
476	P 022	P 030	052	3	B	6	18
477	P 023	P 035	058	3	B	6	18

Seventh Semester SGPA : 6.742

481	* 023	* 029	052	3	B	6	18
481P	* 030	* 048	078	2	A	8	16
482	* 028	* 036	064	3	B+	7	21
482P	* 030	* 044	074	2	A	8	16
483	* 019	* 028	047	3	C	5	15
483P	* 025	* 042	067	2	B+	7	14
484	* 021	* 031	052	3	B	6	18
484P	* 025	* 043	068	2	B+	7	14
485	* 025	* 030	055	3	B	6	18
485P	* 028	* 041	069	2	B+	7	14
486	* 025	* 033	058	3	B	6	18
487	* 026	* 033	059	3	B	6	18

Eighth Semester SGPA : 6.452

Fourth Year Total Credits Earned : 62/62

C.G.P.A. : 6.750 Final Grade : B+



06

PRINCIPAL  
Marathwada Mitra Mandal's  
COLLEGE OF PHARMACY  
Thergaon (Kalewadi), Pune-411 033

Savitribai Phule Pune University

Pune-411 007

06-Jul-2019

B.Pharm. (2015 Pattern)  
College Ledger(2019-May)

College : MARATHWADA MITRA MANDAL'S COLLEGE OF PHARMACY(1029)

	Int	Ext	Tot	Crd	Grd	Grd	Crd
Min	000	024	040				
out of	040	060	100		Pnt	Pnt	

PRN: 51502286B Seat: 8385 NAME: BORUDE RAJSHRI RAMCHANDRA Mother - SANGITA

471	P 023	P 031	054	3	B	6	18
471P	P 029	P 045	074	2	A	8	16
472	P 020	P 030	050	3	B	6	18
472P	P 029	P 042	071	2	A	8	16
473	P 020	P 031	051	3	B	6	18
473P	P 030	P 048	078	2	A	8	16
474	P 024	P 034	058	3	B	6	18
474P	P 026	P 045	071	2	A	8	16
475	P 022	P 036	058	3	B	6	18
475P	P 029	P 040	069	2	B+	7	14
476	P 028	P 032	060	3	B+	7	21
477	P 022	P 033	055	3	B	6	18

Seventh Semester SGPA : 6.677

481	* 021	* 026	047	3	C	5	15
481P	* 026	* 048	074	2	A	8	16
482	* 024	* 036	060	3	B+	7	21
482P	* 030	* 045	075	2	A	8	16
483	* 014	* 028	042	3	P	4	12
483P	* 026	* 044	070	2	A	8	16
484	* 020	* 027	047	3	C	5	15
484P	* 027	* 040	067	2	B+	7	14
485	* 026	* 038	064	3	B+	7	21
485P	* 029	* 047	076	2	A	8	16
486	* 022	* 033	055	3	B	6	18
487	* 027	* 028	055	3	B	6	18

Eighth Semester SGPA : 6.387

Fourth Year Total Credits Earned : 62/62

C.G.P.A. : 6.381 Final Grade : B



07

PRINCIPAL  
Marathwada Mitra Mandal's  
COLLEGE OF PHARMACY  
Thergaon (Kalewadi), Pune-411 033

## Savitribai Phule Pune University

Pune-411 007

06-Jul-2019

B.Pharm. (2015 Pattern)  
College Ledger(2019-May)

College : MARATHWADA MITRA MANDAL'S COLLEGE OF PHARMACY(1029)

Min	Int	Ext	Tot	Crd	Grd	Grd	Crd
out of	000	024	040		Pnt	Pnt	
	040	060	100				

PRN: 51602753M Seat: 8391 NAME: CHAVAN AKSHAY DAYARAM Mother - SATYABHAMA

471	P 025	P 030	055	3	B	6	18
471P	P 029	P 047	076	2	A	8	16
472	P 016	P 031	047	3	C	5	15
472P	P 026	P 038	064	2	B+	7	14
473	* 020	* 032	052	3	B	6	18
473P	P 028	P 042	070	2	A	8	16
474	P 016	P 032	048	3	C	5	15
474P	P 026	P 043	069	2	B+	7	14
475	P 018	P 034	052	3	B	6	18
475P	P 028	P 040	068	2	B+	7	14
476	* 020	* 027	047	3	C	5	15
477	P 024	P 027	051	3	B	6	18

Seventh Semester SGPA : 6.161

481	* 019	* 025	044	3	P	4	12
481P	* 027	* 050	077	2	A	8	16
482	* 028	* 037	065	3	B+	7	21
482P	* 030	* 047	077	2	A	8	16
483	* 017	* 027	044	3	P	4	12
483P	* 029	* 043	072	2	A	8	16
484	* 018	* 024	042	3	P	4	12
		\$					
484P	* 028	* 044	072	2	A	8	16
485	* 026	* 036	062	3	B+	7	21
485P	* 026	* 043	069	2	B+	7	14
486	* 021	* 033	054	3	B	6	18
487	* 024	* 033	057	3	B	6	18

Eighth Semester SGPA : 6.194

Fourth Year Total Credits Earned : 62/62

C.G.P.A. : 6.183 Final Grade : B

\$ 0.1



08

PRINCIPAL  
Marathwada Mitra Mandal's  
COLLEGE OF PHARMACY  
Thergaon (Kalewadi), Pune-411 033

College : MARATHWADA MITRA MANDAL'S COLLEGE OF PHARMACY(1029)

	Int	Ext	Tot	Crd	Grd	Grd	Crd
Min	000	024	040			Pnt	Pnt
Out of	040	060	100				

PRN: 51502297H Seat: 8396 NAME: CHOLE DIPTI ASHOK Mother - CHHAYA

471	P 022	P 032	054	3	B	6	18
471P	P 030	P 045	075	2	A	8	16
472	P 019	P 038	057	3	B	6	18
472P	P 026	P 039	065	2	B+	7	14
473	P 016	P 035	051	3	B	6	18
473P	P 029	P 042	071	2	A	8	16
474	P 016	P 034	050	3	B	6	18
474P	P 027	P 042	069	2	B+	7	14
475	P 016	P 039	055	3	B	6	18
475P	P 026	P 040	066	2	B+	7	14
476	P 025	P 029	054	3	B	6	18
477	P 016	P 030	046	3	C	5	15

Seventh Semester SGPA : 6.355

481	* 018	* 031	049	3	C	5	15
481P	* 032	* 048	080	2	A+	9	18
482	* 025	* 035	060	3	B+	7	21
482P	* 030	* 043	073	2	A	8	16
483	* 018	* 026	044	3	P	4	12
483P	* 026	* 042	068	2	B+	7	14
484	* 020	* 029	049	3	C	5	15
484P	* 028	* 042	070	2	A	8	16
485	* 026	* 042	068	3	B+	7	21
485P	* 030	* 045	075	2	A	8	16
486	* 022	* 038	060	3	B+	7	21
487	* 025	* 034	059	3	B	6	18

Eighth Semester SGPA : 6.548

Fourth Year Total Credits Earned : 62/62

C.G.P.A. : 6.449 Final Grade : B



09

*[Signature]*  
**PRINCIPAL**  
 Marathwada Mitra Mandal's  
 COLLEGE OF PHARMACY  
 Thergaon (Kalewadi), Pune-411 007

Savitribai Phule Pune University

Pune-411 007

06-Jul-2019

B.Pharm. (2015 Pattern)  
College Ledger(2019-May)

College : MARATHWADA MITRA MANDAL'S COLLEGE OF PHARMACY(1029)

Min	Int	Ext	Tot	Crd	Grd	Grd	Crd
Out of	000	024	040		Pnt	Pnt	
	040	060	100				

PRN: 51502273L Seat: 8408 NAME: DOKE NIKITA KALYAN Mother - SUREKHA

471	P 020	P 037	057	3	B	6	18
471P	P 031	P 047	078	2	A	8	16
472	P 016	P 034	050	3	B	6	18
472P	P 027	P 038	065	2	B+	7	14
473	P 018	P 037	055	3	B	6	18
473P	P 028	P 042	070	2	A	8	16
474	P 020	P 039	059	3	B	6	18
474P	P 028	P 045	073	2	A	8	16
475	P 021	P 041	062	3	B+	7	21
475P	P 030	P 039	069	2	B+	7	14
476	P 025	P 034	059	3	B	6	18
477	P 023	P 032	055	3	B	6	18

Seventh Semester SGPA : 6.613

481	* 024	* 031	055	3	B	6	18
481P	* 034	* 049	083	2	A+	9	18
482	* 026	* 040	066	3	B+	7	21
482P	* 030	* 043	073	2	A	8	16
483	* 019	* 029	048	3	C	5	15
483P	* 026	* 042	068	2	B+	7	14
484	* 021	* 034	055	3	B	6	18
484P	* 025	* 041	066	2	B+	7	14
485	* 025	* 037	062	3	B+	7	21
485P	* 031	* 044	075	2	A	8	16
486	* 027	* 037	064	3	B+	7	21
487	* 027	* 037	064	3	B+	7	21

Eighth Semester SGPA : 6.871

Fourth Year Total Credits Earned : 62/62

C.G.P.A. : 6.809 Final Grade : B+



*[Signature]*  
PRINCIPAL  
Marathwada Mitra Mandal's  
COLLEGE OF PHARMACY  
Thergaon (Kalewadi), Pune-411 033



Savitribai Phule Pune University

Pune-411 007

B.Pharm. (2015 Pattern)  
College Ledger(2019-May)

06-Jul-2019

College : MARATHWADA MITRA MANDAL'S COLLEGE OF PHARMACY(1029)

Min	Int	Ext	Tot	Crd	Grd	Grd	Crd
Out of	000	024	040		Pnt	Pnt	
	040	060	100				

PRN: 51502275G Seat: 8409

NAME: DOKE PRATIKSHA PARMESHWAR Mother - SUNITA

471	P 024	P 031	055	3 B	6	18
471P	P 031	P 048	079	2 A	8	16
472	* 017	* 030	047	3 C	5	15
472P	P 029	P 038	067	2 B+	7	14
473	P 018	P 030	048	3 C	5	15
473P	P 028	P 042	070	2 A	8	16
474	P 017	P 029	046	3 C	5	15
474P	P 028	P 045	073	2 A	8	16
475	P 019	P 036	055	3 B	6	18
475P	P 030	P 039	069	2 B+	7	14
476	P 021	P 027	048	3 C	5	15
477	P 021	P 030	051	3 B	6	18

Seventh Semester SGPA : 6.129

481	* 023	* 028	051	3 B	6	18
481P	* 032	* 048	080	2 A+	9	18
482	* 026	* 036	062	3 B+	7	21
482P	* 029	* 043	072	2 A	8	16
483	* 020	* 029	049	3 C	5	15
483P	* 029	* 043	072	2 A	8	16
484	* 019	* 031	050	3 B	6	18
484P	* 028	* 042	070	2 A	8	16
485	* 024	* 036	060	3 B+	7	21
485P	* 029	* 043	072	2 A	8	16
486	* 024	* 030	054	3 B	6	18
487	* 023	* 027	050	3 B	6	18

Eighth Semester SGPA : 6.806

Fourth Year Total Credits Earned : 62/62

C.G.P.A. : 6.212 Final Grade : B



11

**PRINCIPAL**  
Marathwada Mitra Mandal's  
COLLEGE OF PHARMACY  
Thergaon (Kalewadi), Pune-411 033

College : MARATHWADA MITRA MANDAL'S COLLEGE OF PHARMACY(1029)

Min	Int	Ext	Tot	Crd	Grd	Grd	Crd
Out of	000	024	040		Pnt	Pnt	
	040	060	100				

PRN: 51502316H Seat: 8410 NAME: DONGARE SURABHI SUBHASH Mother - SUVARNA

471	P 027	P 033	060	3	B+	7	21
471P	P 029	P 047	076	2	A	8	16
472	P 016	P 029	045	3	P	4	12
472P	P 026	P 037	063	2	B+	7	14
473	P 022	P 033	055	3	B	6	18
473P	P 027	P 043	070	2	A	8	16
474	P 016	P 029	045	3	P	4	12
474P	P 025	P 040	065	2	B+	7	14
475	P 019	P 036	055	3	B	6	18
475P	P 026	P 039	065	2	B+	7	14
476	P 024	P 031	055	3	B	6	18
477	P 023	P 028	051	3	B	6	18

Seventh Semester SGPA : 6.161

481	* 021	* 031	052	3	B	6	18
481P	* 029	* 048	077	2	A	8	16
482	* 026	* 036	062	3	B+	7	21
482P	* 032	* 044	076	2	A	8	16
483	* 017	* 025	042	3	P	4	12
483P	* 027	* 042	069	2	B+	7	14
484	* 019	* 030	049	3	C	5	15
484P	* 026	* 038	064	2	B+	7	14
485	* 026	* 033	059	3	B	6	18
485P	* 020	* 043	063	2	B+	7	14
486	* 022	* 033	055	3	B	6	18
487	* 027	* 029	056	3	B	6	18

&lt;

Eighth Semester SGPA : 6.258

Fourth Year Total Credits Earned : 62/62

C.G.P.A. : 6.284 Final Grade : B

&lt; Scale down



12

PRINCIPAL  
Marathwada Mitra Mandal's  
COLLEGE OF PHARMACY  
Thergaon (Kalewadi), Pune-411 033

## Savitribai Phule Pune University

Pune-411 007

06-Jul-2019

B.Pharm. (2015 Pattern)  
College Ledger(2019-May)

College : MARATHWADA MITRA MANDAL'S COLLEGE OF PHARMACY(1029)

	Int	Ext	Tot	Crd	Grd	Grd	Crd
Min	000	024	040				
Out of	040	060	100				

PRN: 51502304D Seat: 8416 NAME: GAIKWAD SWAPNALI DATTATRAY Mother - KAVITA

351	P 024	P 031	055	3	B	6	18
351P	P 030	P 045	075	2	A	8	16
352	P 020	P 028	048	3	C	5	15
352P	P 026	P 040	066	2	B+	7	14
353	P 023	P 029	052	3	B	6	18
353P	P 027	P 042	069	2	B+	7	14
354	P 016	P 027	043	3	P	4	12
354P	P 025	P 049	074	2	A	8	16
355	P 019	P 028	047	3	C	5	15
355P	P 025	P 040	065	2	B+	7	14
356	P 025	P 035	060	3	B+	7	21
357	P 016	P 024	040	3	P	4	12

Fifth Semester SGPA : 5.968

361	P 025	P 025	050	3	B	6	18
	<						
361P	P 030	P 048	078	2	A	8	16
362	* 015	* 029	044	3	P	4	12
362P	P 027	P 039	066	2	B+	7	14
363	P 024	P 028	052	3	B	6	18
363P	P 027	P 041	068	2	B+	7	14
364	P 017	P 024	041	3	P	4	12
		\$					
364P	P 025	P 041	066	2	B+	7	14
365	P 016	P 032	048	3	C	5	15
365P	P 023	P 042	065	2	B+	7	14
366	P 014	P 029	043	3	P	4	12
367	P 021	P 024	045	3	P	4	12
		\$					

Sixth Semester SGPA : 5.516

Third Year Third Year Total Credits Earned : 62/62

471	P 024	P 034	058	3	B	6	18
471P	P 031	P 048	079	2	A	8	16
472	P 014	P 032	046	3	C	5	15
472P	P 031	P 036	067	2	B+	7	14
473	P 020	P 027	047	3	C	5	15
473P	P 028	P 045	073	2	A	8	16
474	P 017	P 028	045	3	P	4	12
474P	P 026	P 042	068	2	B+	7	14
475	P 020	P 033	053	3	B	6	18



PRINCIPAL  
Marathwada Mitra Mandal's  
COLLEGE OF PHARMACY  
Thergaon (Kalwadi), Pune-411 033

College : MARATHWADA MITRA MANDAL'S COLLEGE OF PHARMACY(1029)

	Int	Ext	Tot	Crd	Grd	Grd	Crd
Min	000	024	040			Pnt	Pnt
Out of	040	060	100				

continued....

475P	P 026	P 039	065	2	B+	7	14
476	P 022	P 030	052	3	B	6	18
477	P 022	P 029	051	3	B	6	18

Seventh Semester SGPA : 6.065

481	* 020	* 026	046	3	C	5	15
481P	* 030	* 047	077	2	A	8	16
482	* 024	* 035	059	3	B	6	18
482P	* 033	* 045	078	2	A	8	16
483	* 017	* 026	043	3	P	4	12
483P	* 029	* 043	072	2	A	8	16
484	* 023	* 030	053	3	B	6	18
484P	* 028	* 044	072	2	A	8	16
485	* 024	* 032	056	3	B	6	18
485P	* 029	* 045	074	2	A	8	16
486	* 024	* 030	054	3	B	6	18
487	* 023	* 031	054	3	B	6	18

Eighth Semester SGPA : 6.355

Fourth Year Total Credits Earned : 62/62

C.G.P.A. : 6.055 Final Grade : B

&lt; scale down \$ 0.1



13

*[Signature]*  
**PRINCIPAL**  
 Marathwada Mitra Mandal's  
 COLLEGE OF PHARMACY  
 Thergaon (Kalewadi), Pune-411 033

Savitribai Phule Pune University

Pune-411 007

06-Jul-2019

B.Pharm. (2015 Pattern)  
College Ledger(2019-May)

College : MARATHWADA MITRA MANDAL'S COLLEGE OF PHARMACY(1029)

Min	Int	Ext	Tot	Crd	Grd	Grd	Crd
out of	000	024	040		Pnt	Pnt	
	040	060	100				

PRN: 51602754K Seat: 8418 NAME: GARGOTE PRAGATI GANPAT Mother - KALPNA

471	P 022	P 028	050	3	B	6	18
471P	P 029	P 047	076	2	A	8	16
472	P 016	P 028	044	3	P	4	12
472P	P 027	P 036	063	2	B+	7	14
473	P 020	P 026	046	3	C	5	15
473P	P 027	P 044	071	2	A	8	16
474	P 016	P 031	047	3	C	5	15
474P	P 026	P 041	067	2	B+	7	14
475	P 020	P 033	053	3	B	6	18
475P	P 032	P 040	072	2	A	8	16
476	P 018	P 029	047	3	C	5	15
477	P 017	P 027	044	3	P	4	12

Seventh Semester SGPA : 5.839

481	* 019	* 026	045	3	P	4	12
481P	* 029	* 048	077	2	A	8	16
482	* 024	* 035	059	3	B	6	18
482P	* 028	* 043	071	2	A	8	16
483	* 016	* 024	040	3	P	4	12
		\$					
483P	* 026	* 041	067	2	B+	7	14
484	* 021	* 024	045	3	P	4	12
		@					
484P	* 026	* 040	066	2	B+	7	14
485	* 023	* 035	058	3	B	6	18
485P	* 027	* 043	070	2	A	8	16
486	* 021	* 033	054	3	B	6	18
487	* 020	* 030	050	3	B	6	18

Eighth Semester SGPA : 5.935

Fourth Year Total Credits Earned : 62/62

C.G.P.A. : 6.017 Final Grade : B

\$ 0.1 @ 0.4



14

*[Signature]*  
PRINCIPAL  
Marathwada Mitra Mandal's  
COLLEGE OF PHARMACY  
Thergaon (Kalewadi), Pune-411 033

Savitribai Phule Pune University

Pune-411 007

06-Jul-2019

B.Pharm. (2015 Pattern)  
College Ledger(2019-May)

College : MARATHWADA MITRA MANDAL'S COLLEGE OF PHARMACY(1029)

Min out of	Int	Ext	Tot	Crd	Grd	Grd	Crd
	000	024	040			Pnt	Pnt
	040	060	100				

PRN: 51502280C Seat: 8422 NAME: GIRI MOHAN BHAGWAN Mother - MANGALBAI

471	P 021	P 035	056	3	B	6	18
471P	P 027	P 044	071	2	A	8	16
472	P 020	P 033	053	3	B	6	18
472P	P 027	P 037	064	2	B+	7	14
473	P 021	P 037	058	3	B	6	18
473P	P 027	P 043	070	2	A	8	16
474	P 020	P 032	052	3	B	6	18
474P	P 026	P 040	066	2	B+	7	14
475	P 020	P 039	059	3	B	6	18
475P	P 026	P 039	065	2	B+	7	14
476	P 024	P 035	059	3	B	6	18
477	P 021	P 034	055	3	B	6	18

Seventh Semester SGPA : 6.452

481	* 021	* 029	050	3	B	6	18
481P	* 027	* 046	073	2	A	8	16
482	* 024	* 036	060	3	B+	7	21
482P	* 028	* 042	070	2	A	8	16
483	* 017	* 031	048	3	C	5	15
483P	* 025	* 040	065	2	B+	7	14
484	* 019	* 032	051	3	B	6	18
484P	* 025	* 042	067	2	B+	7	14
485	* 024	* 038	062	3	B+	7	21
485P	* 027	* 043	070	2	A	8	16
486	* 022	* 038	060	3	B+	7	21
487	* 021	* 033	054	3	B	6	18

Eighth Semester SGPA : 6.710

Fourth Year Total Credits Earned : 62/62

C.G.P.A. : 6.318 Final Grade : B



15

PRINCIPAL  
Marathwada Mitra Mandal's  
COLLEGE OF PHARMACY  
Thergaon (Kalewadi), Pune-411 033

College : MARATHWADA MITRA MANDAL'S COLLEGE OF PHARMACY(1029)

Min	Int	Ext	Tot	Crd	Grd	Grd	Crd
Out of	000	024	040		Pnt	Pnt	
	040	060	100				

PRN: 51502300M Seat: 8423 NAME: GIRI RAVI DIGAMBAR Mother - SHANTA

471	P 021	P 025	046	3	C	5	15
471P	P 026	P 045	071	2	A	8	16
472	P 022	P 029	051	3	B	6	18
472P	P 025	P 039	064	2	B+	7	14
473	P 021	P 029	050	3	B	6	18
473P	P 027	P 043	070	2	A	8	16
474	P 026	P 033	059	3	B	6	18
474P	P 026	P 043	069	2	B+	7	14
475	P 020	P 028	048	3	C	5	15
475P	P 024	P 041	065	2	B+	7	14
476	P 023	P 026	049	3	C	5	15
477	P 019	P 032	051	3	B	6	18

Seventh Semester SGPA : 6.161

481	* 020	* 024	044	3	P	4	12
481P	* 027	* 046	073	2	A	8	16
482	* 026	* 034	060	3	B+	7	21
482P	* 030	* 044	074	2	A	8	16
483	* 023	* 025	048	3	C	5	15
483P	* 025	* 043	068	2	B+	7	14
484	* 021	* 027	048	3	C	5	15
484P	* 025	* 039	064	2	B+	7	14
485	* 026	* 031	057	3	B	6	18
485P	* 027	* 044	071	2	A	8	16
486	* 022	* 032	054	3	B	6	18
487	* 021	* 027	048	3	C	5	15

Eighth Semester SGPA : 6.129

Fourth Year Total Credits Earned : 62/62

C.G.P.A. : 6.220 Final Grade : B

\$ 0.1



16

PRINCIPAL  
Marathwada Mitra Mandal's  
COLLEGE OF PHARMACY  
Thergaon (Kalewadi), Pune-411 033

Savitribai Phule Pune University

Pune-411 007

06-Jul-2019

B.Pharm. (2015 Pattern)  
College Ledger(2019-May)

College : MARATHWADA MITRA MANDAL'S COLLEGE OF PHARMACY(1029)

Min	Int	Ext	Tot	Crd	Grd	Grd	Crd
out of	000	024	040		Pnt	Pnt	
	040	060	100				

PRN: 51502271D Seat: 8424 NAME: GOCHADE DHANASHREE DEVRAO Mother - MANGAL

471	P 023	P 029	052	3	B	6	18
471P	P 028	P 045	073	2	A	8	16
472	P 022	P 035	057	3	B	6	18
472P	P 030	P 042	072	2	A	8	16
473	* 021	* 029	050	3	B	6	18
473P	P 027	P 041	068	2	B+	7	14
474	P 017	P 034	051	3	B	6	18
474P	P 028	P 040	068	2	B+	7	14
475	P 017	P 038	055	3	B	6	18
475P	P 027	P 038	065	2	B+	7	14
476	P 018	P 035	053	3	B	6	18
477	P 021	P 032	053	3	B	6	18

Seventh Semester SGPA : 6.452

481	* 019	* 035	054	3	B	6	18
481P	* 027	* 044	071	2	A	8	16
482	* 023	* 034	057	3	B	6	18
482P	* 029	* 044	073	2	A	8	16
483	* 019	* 028	047	3	C	5	15
483P	* 027	* 044	071	2	A	8	16
484	* 019	* 036	055	3	B	6	18
484P	* 026	* 039	065	2	B+	7	14
485	* 026	* 038	064	3	B+	7	21
485P	* 030	* 045	075	2	A	8	16
486	* 021	* 038	059	3	B	6	18
487	* 024	* 034	058	3	B	6	18

Eighth Semester SGPA : 6.581

Fourth Year Total Credits Earned : 62/62

C.G.P.A. : 6.915 Final Grade : B+



*[Signature]*  
PRINCIPAL  
Marathwada Mitra Mandal's  
COLLEGE OF PHARMACY  
Thergaon (Kalewadi), Pune-411 033



Savitribai Phule Pune University

Pune-411 007

06-Jul-2019

B.Pharm. (2015 Pattern)

College Ledger(2019-May)

College : MARATHWADA MITRA MANDAL'S COLLEGE OF PHARMACY(1029)

	Int	Ext	Tot	Crd	Grd	Grd	Crd
Min	000	024	040			Pnt	Pnt
Out of	040	060	100				

PRN: 51502279K Seat: 8427 NAME: GORE DIKSHA TATYARAM Mother - REKHA

471	P 025	P 032	057	3	B	6	18
471P	P 030	P 046	076	2	A	8	16
472	P 020	P 033	053	3	B	6	18
472P	P 028	P 043	071	2	A	8	16
473	P 020	P 031	051	3	B	6	18
473P	P 027	P 042	069	2	B+	7	14
474	P 020	P 032	052	3	B	6	18
474P	P 029	P 044	073	2	A	8	16
475	P 024	P 037	061	3	B+	7	21
475P	P 026	P 039	065	2	B+	7	14
476	P 024	P 035	059	3	B	6	18
477	P 022	P 031	053	3	B	6	18

Seventh Semester SGPA : 6.613

481	* 024	* 032	056	3	B	6	18
481P	* 030	* 048	078	2	A	8	16
482	* 026	* 037	063	3	B+	7	21
482P	* 032	* 043	075	2	A	8	16
483	* 020	* 028	048	3	C	5	15
483P	* 027	* 044	071	2	A	8	16
484	* 022	* 031	053	3	B	6	18
484P	* 025	* 039	064	2	B+	7	14
485	* 029	* 040	069	3	B+	7	21
485P	* 031	* 049	080	2	A+	9	18
486	* 024	* 036	060	3	B+	7	21
487	* 026	* 036	062	3	B+	7	21

Eighth Semester SGPA : 6.935

Fourth Year Total Credits Earned : 62/62

C.G.P.A. : 6.661 Final Grade : B+



18

PRINCIPAL  
Marathwada Mitra Mandal's  
COLLEGE OF PHARMACY  
Thergaon (Kalewadi), Pune-411 033

Savitribai Phule Pune University

Pune-411 007

06-Jul-2019

B.Pharm. (2015 Pattern)

College Ledger(2019-May)

College : MARATHWADA MITRA MANDAL'S COLLEGE OF PHARMACY(1029)

Min	Int	Ext	Tot	Crd	Grd	Grd	Crd
out of	000	024	040		Pnt	Pnt	
	040	060	100				

PRN: 51502290L Seat: 8429 NAME: HEDA00 AKANKSHA YOGESH Mother - SULOCHANA

471	P 023	P 031	054	3	B	6	18
471P	P 032	P 048	080	2	A+	9	18
472	P 018	P 030	048	3	C	5	15
472P	P 026	P 041	067	2	B+	7	14
473	P 019	P 030	049	3	C	5	15
473P	P 027	P 042	069	2	B+	7	14
474	P 016	P 033	049	3	C	5	15
474P	P 024	P 042	066	2	B+	7	14
475	P 017	P 032	049	3	C	5	15
475P	P 024	P 041	065	2	B+	7	14
476	P 019	P 029	048	3	C	5	15
477	P 017	P 026	043	3	P	4	12

Seventh Semester SGPA : 5.774

481	* 021	* 027	048	3	C	5	15
481P	* 031	* 048	079	2	A	8	16
482	* 025	* 034	059	3	B	6	18
482P	* 029	* 044	073	2	A	8	16
483	* 019	* 028	047	3	C	5	15
483P	* 027	* 042	069	2	B+	7	14
484	* 020	* 024	044	3	P	4	12
484P	* 025	* 038	063	2	B+	7	14
485	* 027	* 031	058	3	B	6	18
485P	* 030	* 046	076	2	A	8	16
486	* 020	* 030	050	3	B	6	18
487	* 024	* 031	055	3	B	6	18

Eighth Semester SGPA : 6.129

Fourth Year Total Credits Earned : 62/62

C.G.P.A. : 6.059 Final Grade : B



19

*[Signature]*  
**PRINCIPAL**  
 Marathwada Mitra Mandal's  
 COLLEGE OF PHARMACY  
 Thergaon (Kalewadi), Pune-411 033

Savitribai Phule Pune University

Pune-411 007

06-Jul-2019

B.Pharm. (2015 Pattern)  
College Ledger(2019-May)

College : MARATHWADA MITRA MANDAL'S COLLEGE OF PHARMACY(1029)

Min	Int	Ext	Tot	Crd	Grd	Grd	Crd
Out of	000	024	040		Pnt	Pnt	
	040	060	100				

PRN: 51502272B Seat: 8431 NAME: IGHE NIKITA NAVNATH Mother - SUNITA

471	P 022	P 032	054	3	B	6	18
471P	P 027	P 043	070	2	A	8	16
472	P 018	P 029	047	3	C	5	15
472P	P 027	P 040	067	2	B+	7	14
473	P 017	P 029	046	3	C	5	15
473P	P 026	P 040	066	2	B+	7	14
474	P 017	P 032	049	3	C	5	15
474P	P 025	P 041	066	2	B+	7	14
475	P 020	P 036	056	3	B	6	18
475P	P 026	P 039	065	2	B+	7	14
476	P 021	P 033	054	3	B	6	18
477	P 018	P 031	049	3	C	5	15

Seventh Semester SGPA : 6.000

481	* 021	* 030	051	3	B	6	18
481P	* 025	* 043	068	2	B+	7	14
482	* 025	* 038	063	3	B+	7	21
482P	* 029	* 046	075	2	A	8	16
483	* 018	* 027	045	3	P	4	12
483P	* 024	* 040	064	2	B+	7	14
484	* 017	* 024	041	3	P	4	12
		\$					
484P	* 024	* 040	064	2	B+	7	14
485	* 025	* 038	063	3	B+	7	21
485P	* 027	* 042	069	2	B+	7	14
486	* 022	* 034	056	3	B	6	18
487	* 024	* 030	054	3	B	6	18

Eighth Semester SGPA : 6.194

Fourth Year Total Credits Earned : 62/62

C.G.P.A. : 6.394 Final Grade : B

\$ 0.1



20

  
PRINCIPAL  
Marathwada Mitra Mandal's  
COLLEGE OF PHARMACY  
Thergaon (Kalewadi), Pune-411 033

College : MARATHWADA MITRA MANDAL'S COLLEGE OF PHARMACY(1029)

Min	Int	Ext	Tot	Crd	Grd	Grd	Crd
out of	000	024	040		Pnt	Pnt	
	040	060	100				

PRN: 51502305B Seat: 8432 NAME: INGOLE PAYAL VIKAS Mother - SUNITA

471	P 025	P 035	060	3	B+	7	21
471P	P 033	P 048	081	2	A+	9	18
472	P 023	P 031	054	3	B	6	18
472P	P 029	P 050	079	2	A	8	16
473	P 022	P 035	057	3	B	6	18
473P	P 031	P 048	079	2	A	8	16
474	P 026	P 041	067	3	B+	7	21
474P	P 030	P 052	082	2	A+	9	18
475	P 026	P 036	062	3	B+	7	21
475P	P 030	P 040	070	2	A	8	16
476	P 024	P 035	059	3	B	6	18
477	P 023	P 037	060	3	B+	7	21

Seventh Semester SGPA : 7.161

481	* 023	* 033	056	3	B	6	18
481P	* 030	* 050	080	2	A+	9	18
482	* 029	* 040	069	3	B+	7	21
482P	* 032	* 047	079	2	A	8	16
483	* 027	* 032	059	3	B	6	18
483P	* 030	* 050	080	2	A+	9	18
484	* 023	* 035	058	3	B	6	18
484P	* 027	* 043	070	2	A	8	16
485	* 031	* 034	065	3	B+	7	21
485P	* 033	* 053	086	2	A+	9	18
486	* 028	* 038	066	3	B+	7	21
487	* 029	* 033	062	3	B+	7	21

Eighth Semester SGPA : 7.226

Fourth Year Total Credits Earned : 62/62

C.G.P.A. : 7.335 Final Grade : A



21

*[Signature]*  
PRINCIPAL  
Marathwada Mitra Mandal's  
COLLEGE OF PHARMACY  
Thergaon (Kolwad), Pune-411 033

Savitribai Phule Pune University

Pune-411 007

06-Jul-2019

B.Pharm. (2015 Pattern)  
College Ledger(2019-May)

College : MARATHWADA MITRA MANDAL'S COLLEGE OF PHARMACY(1029)

Min	Int	Ext	Tot	Crd	Grd	Grd	Crd
out of	000	024	040		Pnt	Pnt	
	040	060	100				

PRN: 51602756F Seat: 8438 NAME: JAGTAP MAYUR MADHUKAR Mother - MALTI

471	P 024	P 032	056	3	B	6	18
471P	P 027	P 045	072	2	A	8	16
472	P 019	P 032	051	3	B	6	18
472P	P 025	P 038	063	2	B+	7	14
473	P 018	P 032	050	3	B	6	18
473P	P 026	P 043	069	2	B+	7	14
474	P 017	P 035	052	3	B	6	18
474P	P 023	P 039	062	2	B+	7	14
475	P 020	P 039	059	3	B	6	18
475P	P 026	P 039	065	2	B+	7	14
476	P 014	P 032	046	3	C	5	15
477	P 019	P 034	053	3	B	6	18

Seventh Semester SGPA : 6.290

481	* 021	* 029	050	3	B	6	18
481P	* 027	* 047	074	2	A	8	16
482	* 017	* 038	055	3	B	6	18
482P	* 028	* 041	069	2	B+	7	14
483	* 015	* 025	040	3	P	4	12
		\$					
483P	* 024	* 041	065	2	B+	7	14
484	* 020	* 028	048	3	C	5	15
484P	* 028	* 039	067	2	B+	7	14
485	* 022	* 037	059	3	B	6	18
485P	* 026	* 041	067	2	B+	7	14
486	* 020	* 035	055	3	B	6	18
487	* 021	* 031	052	3	B	6	18

Eighth Semester SGPA : 6.097

Fourth Year Total Credits Earned : 62/62

C.G.P.A. : 6.300 Final Grade : B

\$ 0.1



22

*[Signature]*  
PRINCIPAL  
Marathwada Mitra Mandal's  
COLLEGE OF PHARMACY  
Thergaon (Kalewadi), Pune-411 033

College : MARATHWADA MITRA MANDAL'S COLLEGE OF PHARMACY(1029)

Min	Int	Ext	Tot	Crd	Grd	Grd	Crd
Out of	000	024	040		Pnt	Pnt	
	040	060	100				

PRN: 51502302H Seat: 8447 NAME: KADAM SONALI SUBHASH Mother - VAISHALI

471	P 029	P 031	060	3	B+	7	21
471P	P 034	P 052	086	2	A+	9	18
472	P 026	P 034	060	3	B+	7	21
472P	P 033	P 045	078	2	A	8	16
473	P 026	P 036	062	3	B+	7	21
473P	P 032	P 047	079	2	A	8	16
474	P 023	P 035	058	3	B	6	18
474P	P 032	P 044	076	2	A	8	16
475	P 025	P 042	067	3	B+	7	21
475P	P 032	P 040	072	2	A	8	16
476	P 026	P 037	063	3	B+	7	21
477	P 024	P 035	059	3	B	6	18

Seventh Semester SGPA : 7.194

481	* 026	* 034	060	3	B+	7	21
481P	* 031	* 052	083	2	A+	9	18
482	* 029	* 040	069	3	B+	7	21
482P	* 032	* 049	081	2	A+	9	18
483	* 025	* 031	056	3	B	6	18
483P	* 032	* 046	078	2	A	8	16
484	* 025	* 033	058	3	B	6	18
484P	* 030	* 046	076	2	A	8	16
485	* 031	* 044	075	3	A	8	24
485P	* 032	* 050	082	2	A+	9	18
486	* 023	* 038	061	3	B+	7	21
487	* 025	* 033	058	3	B	6	18

Eighth Semester SGPA : 7.323

Fourth Year Total Credits Earned : 62/62

C.G.P.A. : 7.089 Final Grade : A



23

PRINCIPAL  
Marathwada Mitra Mandal's  
COLLEGE OF PHARMACY  
Thergaon (Kalewadi), Pune-411 033

Savitribai Phule Pune University

Pune-411 007

06-Jul-2019

B.Pharm. (2015 Pattern)

College Ledger(2019-May)

College : MARATHWADA MITRA MANDAL'S COLLEGE OF PHARMACY(1029)

	Int	Ext	Tot	Crd	Grd	Grd	Crd
Min	000	024	040			Pnt	Pnt
Out of	040	060	100				

PRN: 59402786B Seat: 8451 NAME: KALE ROHIT UTTAM Mother - SUNITA

351	P 021	P 030	051	3	B	6	18
351P	P 025	P 039	064	2	B+	7	14
352	P 027	P 032	059	3	B	6	18
352P	P 028	P 040	068	2	B+	7	14
353	P 022	P 029	051	3	B	6	18
353P	P 022	P 034	056	2	B	6	12
354	P 013	P 029	042	3	P	4	12
354P	P 021	P 040	061	2	B+	7	14
355	P 019	P 029	048	3	C	5	15
355P	P 020	P 045	065	2	B+	7	14
356	P 026	P 032	058	3	B	6	18
357	P 017	P 030	047	3	C	5	15

Fifth Semester SGPA : 5.871

361	P 025	P 031	056	3	B	6	18
361P	P 027	P 040	067	2	B+	7	14
362	P 025	P 025	050	3	B	6	18
362P	P 027	P 038	065	2	B+	7	14
363	* 022	* 024	046	3	C	5	15
		\$					
363P	P 024	P 038	062	2	B+	7	14
364	P 016	P 027	043	3	P	4	12
364P	P 023	P 041	064	2	B+	7	14
365	P 014	P 034	048	3	C	5	15
365P	P 023	P 042	065	2	B+	7	14
366	P 011	P 030	041	3	P	4	12
367	P 024	P 030	054	3	B	6	18

Sixth Semester SGPA : 5.742

Third Year Third Year Total Credits Earned : 62/62

471	P 022	P 024	046	3	C	5	15
471P	* 015	* 046	061	2	B+	7	14
472	P 015	P 032	047	3	C	5	15
472P	* 024	* 040	064	2	B+	7	14
473	P 015	P 026	041	3	P	4	12
473P	* 025	* 039	064	2	B+	7	14
474	P 017	P 028	045	3	P	4	12
474P	* 025	* 043	068	2	B+	7	14
475	P 016	P 036	052	3	B	6	18
475P	* 018	* 047	065	2	B+	7	14



*[Signature]*  
**PRINCIPAL**  
 Marathwada Mitra Mandal's  
 COLLEGE OF PHARMACY  
 Thergaon (Kalewadi), Pune-411 033

Savitribai Phule Pune University

Pune-411 007

06-Jul-2019

B.Pharm. (2015 Pattern)  
College Ledger(2019-May)

College : MARATHWADA MITRA MANDAL'S COLLEGE OF PHARMACY(1029)

	Int	Ext	Tot	Crd	Grd	Grd	Crd
Min	000	024	040			Pnt	Pnt
Out of	040	060	100				

continued....

476	P 017	P 029	046	3	C	5	15
477	P 019	P 034	053	3	B	6	18
Seventh Semester SGPA : 5.645							
481	* 020	* 028	048	3	C	5	15
481P	* 023	* 043	066	2	B+	7	14
482	* 021	* 037	058	3	B	6	18
482P	* 025	* 043	068	2	B+	7	14
483	* 016	* 028	044	3	P	4	12
483P	* 024	* 039	063	2	B+	7	14
484	* 018	* 024	042	3	P	4	12
		\$					
484P	* 027	* 038	065	2	B+	7	14
485	* 016	* 025	041	3	P	4	12
485P	* 024	* 045	069	2	B+	7	14
486	* 019	* 034	053	3	B	6	18
487	* 019	* 032	051	3	B	6	18

Eighth Semester SGPA : 5.645

Fourth Year Total Credits Earned : 62/62

C.G.P.A. : 5.726 Final Grade : C

\$ 0.1



24

PRINCIPAL  
Marathwada Mitra Mandal's  
COLLEGE OF PHARMACY  
Thergaon (Kalewadi), Pune-411 033



Savitribai Phule Pune University

Pune-411 007

06-Jul-2019

B.Pharm. (2015 Pattern)  
College Ledger(2019-May)

College : MARATHWADA MITRA MANDAL'S COLLEGE OF PHARMACY(1029)

Min	Int	Ext	Tot	Crd	Grd	Grd	Crd
Out of	000	024	040		Pnt	Pnt	
	040	060	100				

PRN: 51502274J Seat: 8452 NAME: KALYANKAR PANDURANG GANGADHAR Mother - DROPADI

471	P 022	P 028	050	3	B	6	18
471P	P 028	P 045	073	2	A	8	16
472	P 013	P 032	045	3	P	4	12
472P	P 025	P 035	060	2	B+	7	14
473	* 016	* 036	052	3	B	6	18
473P	P 024	P 042	066	2	B+	7	14
474	P 016	P 031	047	3	C	5	15
474P	P 025	P 046	071	2	A	8	16
475	P 016	P 036	052	3	B	6	18
475P	P 026	P 039	065	2	B+	7	14
476	P 020	P 030	050	3	B	6	18
477	P 025	P 032	057	3	B	6	18

Seventh Semester SGPA : 6.161

481	* 018	* 028	046	3	C	5	15
481P	* 026	* 045	071	2	A	8	16
482	* 021	* 038	059	3	B	6	18
482P	* 027	* 046	073	2	A	8	16
483	* 015	* 030	045	3	P	4	12
483P	* 023	* 039	062	2	B+	7	14
484	* 018	* 024	042	3	P	4	12
		\$					
484P	* 029	* 041	070	2	A	8	16
485	* 025	* 039	064	3	B+	7	21
485P	* 026	* 041	067	2	B+	7	14
486	* 017	* 036	053	3	B	6	18
487	* 023	* 032	055	3	B	6	18

Eighth Semester SGPA : 6.129

Fourth Year Total Credits Earned : 62/62

C.G.P.A. : 5.784 Final Grade : C

\$ 0.1



25

*[Signature]*  
PRINCIPAL  
Marathwada Mitra Mandal's  
COLLEGE OF PHARMACY  
Thergaon (Kalewadi), Pune-411 033

Savitribai Phule Pune University

Pune-411 007

06-Jul-2019

B.Pharm. (2015 Pattern)

College Ledger(2019-May)

College : MARATHWADA MITRA MANDAL'S COLLEGE OF PHARMACY(1029)

Min	Int	Ext	Tot	Crd	Grd	Grd	Crd
Out of	000	024	040		Pnt	Pnt	
	040	060	100				

PRN: 51602757D Seat: 8464 NAME: KHARATE SHAILESH DATTA Mother - PUSHPA

471	P 020	P 026	046	3	C	5	15
471P	P 028	P 047	075	2	A	8	16
472	P 017	P 029	046	3	C	5	15
472P	P 024	P 034	058	2	B	6	12
473	P 018	P 029	047	3	C	5	15
473P	P 028	P 041	069	2	B+	7	14
474	P 018	P 032	050	3	B	6	18
474P	P 026	P 042	068	2	B+	7	14
475	P 019	P 037	056	3	B	6	18
475P	P 025	P 041	066	2	B+	7	14
476	P 021	P 024	045	3	P	4	12
477	P 018	P 035	053	3	B	6	18

Seventh Semester SGPA : 5.839

481	* 019	* 028	047	3	C	5	15
481P	* 025	* 048	073	2	A	8	16
482	* 017	* 034	051	3	B	6	18
482P	* 025	* 044	069	2	B+	7	14
483	* 016	* 026	042	3	P	4	12
483P	* 024	* 039	063	2	B+	7	14
484	* 017	* 027	044	3	P	4	12
484P	* 028	* 039	067	2	B+	7	14
485	* 016	* 035	051	3	B	6	18
485P	* 025	* 041	066	2	B+	7	14
486	* 020	* 031	051	3	B	6	18
487	* 023	* 034	057	3	B	6	18

Eighth Semester SGPA : 5.903

Fourth Year Total Credits Earned : 62/62

C.G.P.A. : 6.056 Final Grade : B



26

*[Signature]*  
 PRINCIPAL  
 Marathwada Mitra Mandal's  
 COLLEGE OF PHARMACY  
 Thergaon (Kalewadi), Pune-411 033

Savitribai Phule Pune University

Pune-411 007

06-Jul-2019

B.Pharm. (2015 Pattern)  
College Ledger(2019-May)

College : MARATHWADA MITRA MANDAL'S COLLEGE OF PHARMACY(1029)

	Int	Ext	Tot	Crd	Grd	Grd	Crd
Min	000	024	040			Pnt	Pnt
Out of	040	060	100				

PRN: 51502325G Seat: 8466 NAME: KHOPADE MAYA SAKHARAM Mother - SINDHU

471	P 024	P 029	053	3	B	6	18
471P	P 031	P 048	079	2	A	8	16
472	P 020	P 035	055	3	B	6	18
472P	P 027	P 041	068	2	B+	7	14
473	P 021	P 031	052	3	B	6	18
473P	P 030	P 043	073	2	A	8	16
474	P 019	P 035	054	3	B	6	18
474P	P 031	P 047	078	2	A	8	16
475	P 023	P 036	059	3	B	6	18
475P	P 030	P 040	070	2	A	8	16
476	P 021	P 025	046	3	C	5	15
477	P 023	P 032	055	3	B	6	18

Seventh Semester SGPA : 6.484

481	* 022	* 032	054	3	B	6	18
481P	* 030	* 050	080	2	A+	9	18
482	* 025	* 036	061	3	B+	7	21
482P	* 032	* 046	078	2	A	8	16
483	* 025	* 025	050	3	B	6	18
483P	* 032	* 045	077	2	A	8	16
484	* 024	* 031	055	3	B	6	18
484P	* 031	* 042	073	2	A	8	16
485	* 024	* 033	057	3	B	6	18
485P	* 029	* 047	076	2	A	8	16
486	* 023	* 034	057	3	B	6	18
487	* 026	* 032	058	3	B	6	18

Eighth Semester SGPA : 6.806

Fourth Year Total Credits Earned : 62/62

C.G.P.A. : 6.352 Final Grade : B

< Scale down



27

*[Signature]*  
PRINCIPAL  
Marathwada Mitra Mandal's  
COLLEGE OF PHARMACY  
Thergaon (Kalewadi), Pune-411 033

Savitribai Phule Pune University

Pune-411 007

06-Jul-2019

B.Pharm. (2015 Pattern)  
College Ledger(2019-May)

College : MARATHWADA MITRA MANDAL'S COLLEGE OF PHARMACY(1029)

	Int	Ext	Tot	Crd	Grd	Grd	Crd
Min	000	024	040				
Out of	040	060	100		Pnt	Pnt	

PRN: 51602741H Seat: 8479 NAME: MITTHA PRADEEP SADANAND Mother - ANITA

471	P 027	P 030	057	3 B	6	18
471P	P 031	P 049	080	2 A+	9	18
472	P 019	P 033	052	3 B	6	18
472P	P 026	P 040	066	2 B+	7	14
473	P 018	P 032	050	3 B	6	18
473P	P 029	P 042	071	2 A	8	16
474	P 022	P 038	060	3 B+	7	21
474P	P 028	P 046	074	2 A	8	16
475	P 021	P 037	058	3 B	6	18
475P	P 026	P 041	067	2 B+	7	14
476	P 024	P 032	056	3 B	6	18
477	P 024	P 033	057	3 B	6	18

Seventh Semester SGPA : 6.677

481	* 024	* 031	055	3 B	6	18
481P	* 029	* 050	079	2 A	8	16
482	* 024	* 035	059	3 B	6	18
482P	* 029	* 046	075	2 A	8	16
483	* 022	* 031	053	3 B	6	18
483P	* 027	* 043	070	2 A	8	16
484	* 022	* 034	056	3 B	6	18
484P	* 029	* 044	073	2 A	8	16
485	* 026	* 035	061	3 B+	7	21
485P	* 029	* 046	075	2 A	8	16
486	* 024	* 032	056	3 B	6	18
487	* 028	* 032	060	3 B+	7	21

Eighth Semester SGPA : 6.839

Fourth Year Total Credits Earned : 62/62

C.G.P.A. : 6.472 Final Grade : B



PRINCIPAL  
Marathwada Mitra Mandal's  
COLLEGE OF PHARMACY  
Thergaon (Kalewadi), Pune-411 033

Savitribai Phule Pune University

Pune-411 007

06-Jul-2019

B.Pharm. (2015 Pattern)  
College Ledger(2019-May)

College : MARATHWADA MITRA MANDAL'S COLLEGE OF PHARMACY(1029)

	Int	Ext	Tot	Crd	Grd	Grd	Crd
Min	000	024	040				
out of	040	060	100				

PRN: 51502329K Seat: 8470 NAME: LAWANDE SNEHA RAJENDRA Mother - AARTI

471	P 029	P 039	068	3	B+	7	21
471P	P 032	P 051	083	2	A+	9	18
472	P 028	P 036	064	3	B+	7	21
472P	P 027	P 044	071	2	A	8	16
473	P 026	P 035	061	3	B+	7	21
473P	P 031	P 048	079	2	A	8	16
474	P 027	P 038	065	3	B+	7	21
474P	P 032	P 052	084	2	A+	9	18
475	P 026	P 039	065	3	B+	7	21
475P	P 030	P 042	072	2	A	8	16
476	P 027	P 028	055	3	B	6	18
477	P 024	P 038	062	3	B+	7	21

Seventh Semester SGPA : 7.355

481	* 029	* 034	063	3	B+	7	21
481P	* 034	* 052	086	2	A+	9	18
482	* 030	* 039	069	3	B+	7	21
482P	* 035	* 050	085	2	A+	9	18
483	* 028	* 033	061	3	B+	7	21
483P	* 033	* 049	082	2	A+	9	18
484	* 029	* 036	065	3	B+	7	21
484P	* 031	* 047	078	2	A	8	16
485	* 028	* 041	069	3	B+	7	21
485P	* 031	* 046	077	2	A	8	16
486	* 025	* 035	060	3	B+	7	21
487	* 030	* 037	067	3	B+	7	21

Eighth Semester SGPA : 7.516

Fourth Year Total Credits Earned : 62/62

C.G.P.A. : 7.161 Final Grade : A



29

*[Signature]*  
PRINCIPAL  
Marathwada Mitra Mandal's  
COLLEGE OF PHARMACY  
Thergaon (Kalewadi), Pune-411 033

Savitribai Phule Pune University

Pune-411 007

06-Jul-2019

B.Pharm. (2015 Pattern)  
College Ledger(2019-May)

College : MARATHWADA MITRA MANDAL'S COLLEGE OF PHARMACY(1029)

Min	Int	Ext	Tot	Crd	Grd	Grd	Crd
out of	000	024	040		Pnt	Pnt	
	040	060	100				

PRN: 51502301K Seat: 8472 NAME: MADREWAR DHIRAJ RADHESHYAM Mother - SUJANMALA

471	P 024	P 031	055	3	B	6	18
471P	P 029	P 048	077	2	A	8	16
472	P 020	P 031	051	3	B	6	18
472P	P 025	P 041	066	2	B+	7	14
473	P 024	P 032	056	3	B	6	18
473P	P 031	P 046	077	2	A	8	16
474	P 024	P 035	059	3	B	6	18
474P	P 029	P 043	072	2	A	8	16
475	P 021	P 039	060	3	B+	7	21
475P	P 028	P 037	065	2	B+	7	14
476	P 025	P 032	057	3	B	6	18
477	P 024	P 035	059	3	B	6	18

Seventh Semester SGPA : 6.613

481	* 020	* 032	052	3	B	6	18
481P	* 031	* 050	081	2	A+	9	18
482	* 023	* 038	061	3	B+	7	21
482P	* 029	* 044	073	2	A	8	16
483	* 023	* 027	050	3	B	6	18
483P	* 029	* 042	071	2	A	8	16
484	* 017	* 029	046	3	C	5	15
484P	* 029	* 043	072	2	A	8	16
485	* 024	* 039	063	3	B+	7	21
485P	* 030	* 049	079	2	A	8	16
486	* 023	* 036	059	3	B	6	18
487	* 028	* 035	063	3	B+	7	21

Eighth Semester SGPA : 6.903

Fourth Year Total Credits Earned : 62/62

C.G.P.A. : 6.780 Final Grade : B+



30

*[Signature]*  
PRINCIPAL  
Marathwada Mitra Mandal's  
COLLEGE OF PHARMACY  
Thergaon (Kalewadi), Pune-411 033

## Savitribai Phule Pune University

Pune-411 007

06-Jul-2019

B.Pharm. (2015 Pattern)  
College Ledger(2019-May)

College : MARATHWADA MITRA MANDAL'S COLLEGE OF PHARMACY(1029)

	Int	Ext	Tot	Crd	Grd	Grd	Crd
Min	000	024	040			Pnt	Pnt
Out of	040	060	100				

PRN: 51502317F Seat: 8475 NAME: MANDALE VIJAYA RAMDAS Mother - PRAMILA

471	P 027	P 036	063	3	B+	7	21
471P	P 032	P 053	085	2	A+	9	18
472	P 022	P 036	058	3	B	6	18
472P	P 028	P 043	071	2	A	8	16
473	P 028	P 037	065	3	B+	7	21
473P	P 032	P 048	080	2	A+	9	18
474	P 029	P 040	069	3	B+	7	21
474P	P 030	P 050	080	2	A+	9	18
475	P 026	P 041	067	3	B+	7	21
475P	P 033	P 042	075	2	A	8	16
476	P 028	P 037	065	3	B+	7	21
477	P 027	P 038	065	3	B+	7	21

Seventh Semester SGPA : 7.419

481	* 023	* 029	052	3	B	6	18
481P	* 033	* 052	085	2	A+	9	18
482	* 030	* 041	071	3	A	8	24
482P	* 033	* 051	084	2	A+	9	18
483	* 028	* 035	063	3	B+	7	21
483P	* 032	* 050	082	2	A+	9	18
484	* 026	* 033	059	3	B	6	18
484P	* 033	* 043	076	2	A	8	16
485	* 030	* 039	069	3	B+	7	21
485P	* 029	* 049	078	2	A	8	16
486	* 024	* 036	060	3	B+	7	21
487	* 030	* 033	063	3	B+	7	21

&lt;

Eighth Semester SGPA : 7.419

Fourth Year Total Credits Earned : 62/62

C.G.P.A. : 7.530 Final Grade : A

&lt; Scale down



32

*(Signature)*  
PRINCIPAL  
Marathwada Mitra Mandal's  
COLLEGE OF PHARMACY  
Thergaon (Kalewadi), Pune-411 033

Savitribai Phule Pune University

Pune-411 007

06-Jul-2019

B.Pharm. (2015 Pattern)  
College Ledger(2019-May)

College : MARATHWADA MITRA MANDAL'S COLLEGE OF PHARMACY(1029)

Min	Int	Ext	Tot	Crd	Grd	Grd	Crd
Out of	000	024	040		Pnt	Pnt	
	040	060	100				

PRN: 51502330C Seat: 8476 NAME: MANE NAGNATH MAROTRAO Mother - SUMAN

471	P 022	P 036	058	3	B	6	18
471P	P 029	P 048	077	2	A	8	16
472	P 018	P 032	050	3	B	6	18
472P	P 026	P 037	063	2	B+	7	14
473	P 016	P 030	046	3	C	5	15
473P	P 026	P 042	068	2	B+	7	14
474	P 016	P 032	048	3	C	5	15
474P	P 026	P 040	066	2	B+	7	14
475	P 016	P 039	055	3	B	6	18
475P	P 028	P 037	065	2	B+	7	14
476	P 021	P 038	059	3	B	6	18
477	P 023	P 037	060	3	B+	7	21

Seventh Semester SGPA : 6.290

481	* 019	* 033	052	3	B	6	18
481P	* 028	* 047	075	2	A	8	16
482	* 024	* 038	062	3	B+	7	21
482P	* 025	* 043	068	2	B+	7	14
483	* 016	* 027	043	3	P	4	12
483P	* 027	* 041	068	2	B+	7	14
484	* 019	* 034	053	3	B	6	18
484P	* 027	* 036	063	2	B+	7	14
485	* 021	* 043	064	3	B+	7	21
485P	* 026	* 042	068	2	B+	7	14
486	* 018	* 035	053	3	B	6	18
487	* 024	* 027	051	3	B	6	18

Eighth Semester SGPA : 6.387

Fourth Year Total Credits Earned : 62/62

C.G.P.A. : 6.144 Final Grade : B



33

*(Signature)*  
PRINCIPAL  
Marathwada Mitra Mandal's  
COLLEGE OF PHARMACY  
Thergaon (Kalewadi), Pune-411 033



# Savitribai Phule Pune University

Pune-411 007

06-Jul-2019

B.Pharm. (2015 Pattern)  
College Ledger(2019-May)

College : MARATHWADA MITRA MANDAL'S COLLEGE OF PHARMACY(1029)

	Int	Ext	Tot	Crd	Grd	Grd	Crd
Min	000	024	040			Pnt	Pnt
Out of	040	060	100				

PRN: 59402840L Seat: 13994 NAME: KUSALE SNEHAL MACHINDRA Mother - KAMAL

471	* 014	* 024	038	FFF	3	F	0	0
		\$						
471P	* 011	* 042	053		2	B	6	12
472	* 004	P 032	036	FFF	3	F	0	0
472P	* 023	* 040	063		2	B+	7	14
473	* 011	* 014	025	FFF	3	F	0	0
473P	* 023	* 039	062		2	B+	7	14
474	* 008	* 015	023	FFF	3	F	0	0
474P	* 024	* 042	066		2	B+	7	14
475	* 005	P 033	038	FFF	3	F	0	0
475P	* 010	* 041	051		2	B	6	12
476	P 014	P 029	043		3	P	4	12
477	* 006	P 025	031	FFF	3	F	0	0

Seventh Semester SGPA : 2.516 FAIL

481	* 015	* 030	045		3	P	4	12
481P	* 016	* 040	056		2	B	6	12
482	* 016	* 014	030	FFF	3	F	0	0
482P	* 006	* 020	026	FFF	2	F	0	0
483	* 009	* 024	033	FFF	3	F	0	0
		\$						
483P	* 016	* 039	055		2	B	6	12
484	* 011	* 017	028	FFF	3	F	0	0
484P	* 007	* 039	046		2	C	5	10
485	* 009	* 032	041		3	P	4	12
485P	* AAA	* 040	040		2	P	4	8
486	* 007	* 033	040		3	P	4	12
487	* 013	* AAA	013	FFF	3	F	0	0

Eighth Semester SGPA : 2.516 FAIL

Fourth Year Result : Fail Total Credits Earned : 30/62

\$ 0.1



34

  
**PRINCIPAL**  
 Marathwada Mitra Mandal's  
 COLLEGE OF PHARMACY  
 Thergaon (Kalewadi), Pune-411 033

College : MARATHWADA MITRA MANDAL'S COLLEGE OF PHARMACY(1029)

	Int	Ext	Tot	Crd	Grd	Grd	Crd
Min	000	024	040			Pnt	Pnt
out of	040	060	100				

PRN: 51502296K Seat: 8480 NAME: MOKASHE GORAKHNATH BHAGWAN Mother - SHAMALBAI

471	P 024	P 034	058	3	B	6	18
471P	P 028	P 046	074	2	A	8	16
472	P 018	P 039	057	3	B	6	18
472P	P 026	P 036	062	2	B+	7	14
473	P 019	P 031	050	3	B	6	18
473P	P 027	P 041	068	2	B+	7	14
474	P 023	P 033	056	3	B	6	18
474P	P 024	P 042	066	2	B+	7	14
475	P 023	P 037	060	3	B+	7	21
475P	P 026	P 039	065	2	B+	7	14
476	P 026	P 037	063	3	B+	7	21
477	P 024	P 036	060	3	B+	7	21

Seventh Semester SGPA : 6.677

481	* 022	* 033	055	3	B	6	18
481P	* 027	* 047	074	2	A	8	16
482	* 022	* 041	063	3	B+	7	21
482P	* 029	* 046	075	2	A	8	16
483	* 016	* 031	047	3	C	5	15
483P	* 023	* 040	063	2	B+	7	14
484	* 017	* 030	047	3	C	5	15
484P	* 027	* 038	065	2	B+	7	14
485	* 021	* 041	062	3	B+	7	21
485P	* 026	* 041	067	2	B+	7	14
486	* 021	* 038	059	3	B	6	18
487	* 025	* 036	061	3	B+	7	21

Eighth Semester SGPA : 6.548

Fourth Year Total Credits Earned : 62/62

C.G.P.A. : 6.364 Final Grade : B



35

PRINCIPAL  
Marathwada Mitra Mandal's  
COLLEGE OF PHARMACY  
Thergaon (Kalewadi), Pune-411 033

Savitribai Phule Pune University

Pune-411 007

06-Jul-2019

B.Pharm. (2015 Pattern)

College Ledger(2019-May)

College : MARATHWADA MITRA MANDAL'S COLLEGE OF PHARMACY(1029)

Min	Int	Ext	Tot	Crd	Grd	Grd	Crd
Out of	000	024	040			Pnt	Pnt
	040	060	100				

PRN: 51602745L Seat: 8482 NAME: MORE SACHIN BAPURAO Mother - SHILABAI

471	P 020	P 031	051	3	B	6	18
471P	* 015	* 049	064	2	B+	7	14
472	P 016	P 039	055	3	B	6	18
472P	* 025	* 044	069	2	B+	7	14
473	* 015	* 033	048	3	C	5	15
473P	* 025	* 039	064	2	B+	7	14
474	P 017	P 035	052	3	B	6	18
474P	* 024	* 045	069	2	B+	7	14
475	P 017	P 040	057	3	B	6	18
475P	* 018	* 047	065	2	B+	7	14
476	P 021	P 037	058	3	B	6	18
477	P 023	P 035	058	3	B	6	18

Seventh Semester SGPA : 6.226

481	* 020	* 031	051	3	B	6	18
481P	* 029	* 046	075	2	A	8	16
482	* 021	* 040	061	3	B+	7	21
482P	* 028	* 044	072	2	A	8	16
483	* 011	* 031	042	3	P	4	12
483P	* 012	* 042	054	2	B	6	12
484	* 016	* 029	045	3	P	4	12
484P	* 028	* 040	068	2	B+	7	14
485	* 018	* 043	061	3	B+	7	21
485P	* 012	* 041	053	2	B	6	12
486	* 014	* 039	053	3	B	6	18
487	* 021	* 034	055	3	B	6	18

Eighth Semester SGPA : 6.129

Fourth Year Total Credits Earned : 62/62

C.G.P.A. : 6.694 Final Grade : B+



36

PRINCIPAL  
Marathwada Mitra Mandal's  
COLLEGE OF PHARMACY  
Thergaon (Kalewadi), Pune-411 033

College : MARATHWADA MITRA MANDAL'S COLLEGE OF PHARMACY(1029)

	Int	Ext	Tot	Crd	Grd	Grd	Crd
Min	000	024	040			Pnt	Pnt
Out of	040	060	100				

PRN: 51502311G Seat: 8484 NAME: MULE KIRAN BABURAO Mother - CHHAYA

471	P 020	P 032	052	3	B	6	18
471P	* 015	* 043	058	2	B	6	12
472	P 011	P 036	047	3	C	5	15
472P	* 023	* 040	063	2	B+	7	14
473	P 015	P 033	048	3	C	5	15
473P	* 025	* 040	065	2	B+	7	14
474	P 014	P 027	041	3	P	4	12
474P	* 025	* 041	066	2	B+	7	14
475	P 008	P 040	048	3	C	5	15
475P	* 018	* 047	065	2	B+	7	14
476	P 018	P 034	052	3	B	6	18
477	P 021	P 035	056	3	B	6	18

Seventh Semester SGPA : 5.774

481	* 018	* 032	050	3	B	6	18
481P	* 025	* 042	067	2	B+	7	14
482	* 019	* 037	056	3	B	6	18
482P	* 025	* 044	069	2	B+	7	14
483	* 012	* 028	040	3	P	4	12
483P	* 022	* 038	060	2	B+	7	14
484	* 011	* 029	040	3	P	4	12
		\$					
484P	* 027	* 037	064	2	B+	7	14
485	* 011	* 036	047	3	C	5	15
485P	* 019	* 041	060	2	B+	7	14
486	* 009	* 039	048	3	C	5	15
487	* 016	* 027	043	3	P	4	12

Eighth Semester SGPA : 5.548

Fourth Year Total Credits Earned : 62/62

C.G.P.A. : 5.737 Final Grade : C

\$ 0.1



37

PRINCIPAL  
 Marathwada Mitra Mandal's  
 COLLEGE OF PHARMACY  
 Thergaon (Kalewadi), Pune-411 033

Savitribai Phule Pune University

Pune-411 007

06-Jul-2019

B.Pharm. (2015 Pattern)

College Ledger(2019-May)

College : MARATHWADA MITRA MANDAL'S COLLEGE OF PHARMACY(1029)

Min	Int	Ext	Tot	Crd	Grd	Grd	Crd
Out of	000	024	040		Pnt	Pnt	
	040	060	100				

PRN: 51502328M Seat: 8486 NAME: MUSALE SHUBHAM RAJENDRA Mother - KALPANA

471	P 024	P 028	052	3	B	6	18
471P	P 029	P 045	074	2	A	8	16
472	P 019	P 033	052	3	B	6	18
472P	P 029	P 039	068	2	B+	7	14
473	P 022	P 035	057	3	B	6	18
473P	P 030	P 043	073	2	A	8	16
474	P 025	P 035	060	3	B+	7	21
474P	P 027	P 043	070	2	A	8	16
475	P 022	P 034	056	3	B	6	18
475P	P 030	P 042	072	2	A	8	16
476	P 021	P 031	052	3	B	6	18
477	P 019	P 031	050	3	B	6	18

Seventh Semester SGPA : 6.677

481	* 021	* 027	048	3	C	5	15
481P	* 030	* 049	079	2	A	8	16
482	* 025	* 034	059	3	B	6	18
482P	* 031	* 048	079	2	A	8	16
483	* 020	* 026	046	3	C	5	15
483P	* 027	* 044	071	2	A	8	16
484	* 020	* 032	052	3	B	6	18
484P	* 027	* 046	073	2	A	8	16
485	* 027	* 036	063	3	B+	7	21
485P	* 031	* 049	080	2	A+	9	18
486	* 022	* 036	058	3	B	6	18
487	* 025	* 032	057	3	B	6	18

Eighth Semester SGPA : 6.613

Fourth Year Total Credits Earned : 62/62

C.G.P.A. : 6.369 Final Grade : B



38

*[Signature]*  
 PRINCIPAL  
 Marathwada Mitra Mandal's  
 COLLEGE OF PHARMACY  
 Thergaon (Kalewadi), Pune-411 033

Savitribai Phule Pune University

Pune-411 007

06-Jul-2019

B.Pharm. (2015 Pattern)  
College Ledger(2019-May)

College : MARATHWADA MITRA MANDAL'S COLLEGE OF PHARMACY(1029)

Min	Int	Ext	Tot	Crd	Grd	Grd	Crd
out of	000	024	040		Pnt	Pnt	
	040	060	100				

PRN: 51502287L Seat: 8487 NAME: NAHIRE NEHA RAVINDRA Mother - LALITA

471	P 027	P 030	057	3	B	6	18
471P	P 030	P 046	076	2	A	8	16
472	P 020	P 036	056	3	B	6	18
472P	P 028	P 046	074	2	A	8	16
473	P 025	P 034	059	3	B	6	18
473P	P 032	P 044	076	2	A	8	16
474	P 026	P 036	062	3	B+	7	21
474P	P 031	P 048	079	2	A	8	16
475	P 029	P 038	067	3	B+	7	21
475P	P 030	P 042	072	2	A	8	16
476	P 026	P 035	061	3	B+	7	21
477	P 030	P 035	065	3	B+	7	21

Seventh Semester SGPA : 7.032

481	* 023	* 029	052	3	B	6	18
481P	* 029	* 048	077	2	A	8	16
482	* 027	* 039	066	3	B+	7	21
482P	* 030	* 049	079	2	A	8	16
483	* 019	* 027	046	3	C	5	15
483P	* 030	* 043	073	2	A	8	16
484	* 022	* 033	055	3	B	6	18
484P	* 028	* 046	074	2	A	8	16
485	* 028	* 036	064	3	B+	7	21
485P	* 031	* 050	081	2	A+	9	18
486	* 025	* 036	061	3	B+	7	21
487	* 026	* 032	058	3	B	6	18

Eighth Semester SGPA : 6.903

Fourth Year Total Credits Earned : 62/62

C.G.P.A. : 6.936 Final Grade : B+



39

*[Signature]*  
PRINCIPAL  
Marathwada Mitra Mandal's  
COLLEGE OF PHARMACY  
Thergaon (Kalewadi), Pune-411 033

## Savitribai Phule Pune University

Pune-411 007

06-Jul-2019

B.Pharm. (2015 Pattern)  
College Ledger(2019-May)

College : MARATHWADA MITRA MANDAL'S COLLEGE OF PHARMACY(1029)

	Int	Ext	Tot	Crd	Grd	Grd	Crd
Min	000	024	040			Pnt	Pnt
Out of	040	060	100				

PRN: 51502313C Seat: 8494 NAME: PANGARE RUTUJA KISHOR Mother - SUNITA

471	P 021	P 028	049	3	C	5	15
471P	P 030	P 048	078	2	A	8	16
472	P 023	P 033	056	3	B	6	18
472P	P 027	P 040	067	2	B+	7	14
473	P 023	P 024	047	3	C	5	15
473P	P 028	P 043	071	2	A	8	16
474	P 024	P 028	052	3	B	6	18
474P	P 031	P 046	077	2	A	8	16
475	P 019	P 039	058	3	B	6	18
475P	P 030	P 042	072	2	A	8	16
476	P 022	P 024	046	3	C	5	15
477	P 022	P 030	052	3	B	6	18

Seventh Semester SGPA : 6.290

481	* 021	* 029	050	3	B	6	18
481P	* 030	* 048	078	2	A	8	16
482	* 026	* 036	062	3	B+	7	21
482P	* 032	* 048	080	2	A+	9	18
483	* 023	* 025	048	3	C	5	15
483P	* 030	* 040	070	2	A	8	16
484	* 022	* 024	046	3	C	5	15
484P	* 029	* 040	069	2	B+	7	14
485	* 024	* 024	048	3	C	5	15
	<						
485P	* 032	* 047	079	2	A	8	16
486	* 024	* 037	061	3	B+	7	21
487	* 024	* 030	054	3	B	6	18

Eighth Semester SGPA : 6.548

Fourth Year Total Credits Earned : 62/62

C.G.P.A. : 6.589 Final Grade : B+

&lt; Scale down



40

PRINCIPAL  
Marathwada Mitra Mandal's  
COLLEGE OF PHARMACY  
Thergaon (Kalewadi), Pune-411 033

## Savitribai Phule Pune University

Pune-411 007

06-Jul-2019

B.Pharm. (2015 Pattern)  
College Ledger(2019-May)

College : MARATHWADA MITRA MANDAL'S COLLEGE OF PHARMACY(1029)

	Int	Ext	Tot	Crd	Grd	Grd	Crd
Min	000	024	040			Pnt	Pnt
Out of	040	060	100				

PRN: 51502315K Seat: 8499 NAME: PATIL SANDHYA RANJITSING Mother - SHAILAJA

471	P 029	P 032	061	3	B+	7	21
471P	P 032	P 049	081	2	A+	9	18
472	P 023	P 038	061	3	B+	7	21
472P	P 026	P 043	069	2	B+	7	14
473	P 021	P 032	053	3	B	6	18
473P	P 027	P 045	072	2	A	8	16
474	P 025	P 033	058	3	B	6	18
474P	P 031	P 043	074	2	A	8	16
475	P 020	P 039	059	3	B	6	18
475P	P 030	P 040	070	2	A	8	16
476	P 024	P 030	054	3	B	6	18
477	P 023	P 034	057	3	B	6	18

Seventh Semester SGPA : 6.839

481	* 023	* 027	050	3	B	6	18
481P	* 030	* 050	080	2	A+	9	18
482	* 025	* 041	066	3	B+	7	21
482P	* 029	* 049	078	2	A	8	16
483	* 022	* 028	050	3	B	6	18
483P	* 030	* 045	075	2	A	8	16
484	* 025	* 029	054	3	B	6	18
484P	* 030	* 045	075	2	A	8	16
485	* 028	* 037	065	3	B+	7	21
485P	* 032	* 047	079	2	A	8	16
486	* 020	* 036	056	3	B	6	18
487	* 023	* 032	055	3	B	6	18

Eighth Semester SGPA : 6.903

Fourth Year Total Credits Earned : 62/62

C.G.P.A. : 6.708 Final Grade : B+



41

PRINCIPAL  
Marathwada Mitra Mandal's  
COLLEGE OF PHARMACY  
Thergaon (Kalewadi), Pune-411 033



Savitribai Phule Pune University

Pune-411 007

06-Jul-2019

B.Pharm. (2015 Pattern)

College Ledger(2019-May)

College : MARATHWADA MITRA MANDAL'S COLLEGE OF PHARMACY(1029)

	Int	Ext	Tot	Crd	Grd	Grd	Crd
Min	000	024	040				
out of	040	060	100		Pnt	Pnt	

PRN: 51502281M Seat: 8501 NAME: PATWARI AJAY CHANDRAKANT Mother - SUREKHA

471	P 025	P 028	053	3	B	6	18
471P	P 029	P 047	076	2	A	8	16
472	P 020	P 036	056	3	B	6	18
472P	P 028	P 039	067	2	B+	7	14
473	P 020	P 033	053	3	B	6	18
473P	P 028	P 046	074	2	A	8	16
474	P 018	P 038	056	3	B	6	18
474P	P 027	P 040	067	2	B+	7	14
475	P 019	P 035	054	3	B	6	18
475P	P 026	P 039	065	2	B+	7	14
476	P 021	P 032	053	3	B	6	18
477	P 020	P 026	046	3	C	5	15

Seventh Semester SGPA : 6.355

481	* 019	* 027	046	3	C	5	15
481P	* 028	* 048	076	2	A	8	16
482	* 020	* 036	056	3	B	6	18
482P	* 029	* 046	075	2	A	8	16
483	* 018	* 024	042	3	P	4	12
		\$					
483P	* 027	* 040	067	2	B+	7	14
484	* 019	* 031	050	3	B	6	18
484P	* 028	* 041	069	2	B+	7	14
485	* 024	* 036	060	3	B+	7	21
485P	* 029	* 043	072	2	A	8	16
486	* 020	* 035	055	3	B	6	18
487	* 022	* 030	052	3	B	6	18

Eighth Semester SGPA : 6.323

Fourth Year Total Credits Earned : 62/62

C.G.P.A. : 6.034 Final Grade : B

\$ 0.1



42

PRINCIPAL  
Marathwada Mitra Mandal's  
COLLEGE OF PHARMACY  
Thergaon (Kalewadi), Pune-411 033

Savitribai Phule Pune University

Pune-411 007

06-Jul-2019

B.Pharm. (2015 Pattern)  
College Ledger(2019-May)

College : MARATHWADA MITRA MANDAL'S COLLEGE OF PHARMACY(1029)

	Int	Ext	Tot	Crd	Grd	Grd	Crd
Min	000	024	040				
Out of	040	060	100				

PRN: 51502282K Seat: 8502 NAME: PAWAR MAYURI DEELIP Mother - PUSHPA

471	P 028	P 038	066	3	B+	7	21
471P	P 033	P 049	082	2	A+	9	18
472	P 024	P 040	064	3	B+	7	21
472P	P 029	P 046	075	2	A	8	16
473	P 024	P 040	064	3	B+	7	21
473P	P 030	P 045	075	2	A	8	16
474	P 024	P 036	060	3	B+	7	21
474P	P 030	P 049	079	2	A	8	16
475	P 022	P 039	061	3	B+	7	21
475P	P 033	P 042	075	2	A	8	16
476	P 024	P 037	061	3	B+	7	21
477	P 021	P 035	056	3	B	6	18

Seventh Semester SGPA : 7.290

481	* 023	* 028	051	3	B	6	18
481P	* 030	* 047	077	2	A	8	16
482	* 027	* 040	067	3	B+	7	21
482P	* 029	* 047	076	2	A	8	16
483	* 021	* 030	051	3	B	6	18
483P	* 029	* 047	076	2	A	8	16
484	* 020	* 033	053	3	B	6	18
484P	* 029	* 040	069	2	B+	7	14
485	* 027	* 042	069	3	B+	7	21
485P	* 032	* 046	078	2	A	8	16
486	* 021	* 040	061	3	B+	7	21
487	* 030	* 034	064	3	B+	7	21

Eighth Semester SGPA : 6.968

Fourth Year Total Credits Earned : 62/62

C.G.P.A. : 7.165 Final Grade : A



43

PRINCIPAL  
Marathwada Mitra Mandal's  
COLLEGE OF PHARMACY  
Thergaon (Kalewadi), Pune-411 033

College : MARATHWADA MITRA MANDAL'S COLLEGE OF PHARMACY(1029)

Min	Int	Ext	Tot	Crd	Grd	Grd	Crd
Out of	000	024	040		Pnt	Pnt	
	040	060	100				

PRN: 51502321D Seat: 8504 NAME: PHALAKE MAYURI RAJENDRA Mother - SHEETAL

471	P 022	P 029	051	3	B	6	18
471P	P 028	P 045	073	2	A	8	16
472	P 018	P 036	054	3	B	6	18
472P	P 028	P 037	065	2	B+	7	14
473	P 018	P 034	052	3	B	6	18
473P	P 028	P 042	070	2	A	8	16
474	P 017	P 033	050	3	B	6	18
474P	P 025	P 039	064	2	B+	7	14
475	P 017	P 040	057	3	B	6	18
475P	P 026	P 039	065	2	B+	7	14
476	P 019	P 026	045	3	P	4	12
477	P 019	P 033	052	3	B	6	18

Seventh Semester SGPA : 6.258

481	* 024	* 025	049	3	C	5	15
481P	* 028	* 046	074	2	A	8	16
482	* 026	* 037	063	3	B+	7	21
482P	* 031	* 047	078	2	A	8	16
483	* 012	* 028	040	3	P	4	12
483P	* 025	* 040	065	2	B+	7	14
484	* 020	* 027	047	3	C	5	15
484P	* 030	* 039	069	2	B+	7	14
485	* 024	* 038	062	3	B+	7	21
485P	* 026	* 043	069	2	B+	7	14
486	* 020	* 037	057	3	B	6	18
487	* 025	* 034	059	3	B	6	18

Eighth Semester SGPA : 6.258

Fourth Year Total Credits Earned : 62/62

C.G.P.A. : 6.242 Final Grade : B

@ 0.4



44

PRINCIPAL  
Marathwada Mitra Mandal's  
COLLEGE OF PHARMACY  
Thergaon (Kalewadi), Pune-411 033

College : MARATHWADA MITRA MANDAL'S COLLEGE OF PHARMACY(1029)

Min	Int	Ext	Tot	Crd	Grd	Grd	Crd
out of	000	024	040		Pnt	Pnt	
	040	060	100				

PRN: 51502298F Seat: 8506 NAME: PISAL CHARUSHILA SOPAN Mother - SANGEETA

471	P 030	P 038	068	3	B+	7	21
471P	P 031	P 050	081	2	A+	9	18
472	P 026	P 039	065	3	B+	7	21
472P	P 031	P 047	078	2	A	8	16
473	P 028	P 040	068	3	B+	7	21
473P	P 032	P 049	081	2	A+	9	18
474	P 027	P 044	071	3	A	8	24
474P	P 031	P 051	082	2	A+	9	18
475	P 026	P 041	067	3	B+	7	21
475P	P 030	P 042	072	2	A	8	16
476	P 026	P 035	061	3	B+	7	21
477	P 023	P 041	064	3	B+	7	21

Seventh Semester SGPA : 7.613

481	* 028	* 030	058	3	B	6	18
	<						
481P	* 034	* 053	087	2	A+	9	18
482	* 030	* 043	073	3	A	8	24
482P	* 033	* 052	085	2	A+	9	18
483	* 027	* 034	061	3	B+	7	21
483P	* 030	* 047	077	2	A	8	16
484	* 025	* 037	062	3	B+	7	21
484P	* 030	* 044	074	2	A	8	16
485	* 031	* 044	075	3	A	8	24
485P	* 032	* 052	084	2	A+	9	18
486	* 026	* 041	067	3	B+	7	21
487	* 028	* 038	066	3	B+	7	21

Eighth Semester SGPA : 7.613

Fourth Year Total Credits Earned : 62/62

C.G.P.A. : 7.318 Final Grade : A

&lt; scale down



45

PRINCIPAL  
 Marathwada Mitra Mandal's  
 COLLEGE OF PHARMACY  
 Thergaon (Kalewadi), Pune-411 033

## Savitribai Phule Pune University

Pune-411 007

06-Jul-2019

B.Pharm. (2015 Pattern)  
College Ledger(2019-May)

College : MARATHWADA MITRA MANDAL'S COLLEGE OF PHARMACY(1029)

	Int	Ext	Tot	Crd	Grd	Grd	Crd
Min	000	024	040				
Out of	040	060	100				

PRN: 51502307] Seat: 8507 NAME: POTE ANIKET BALASAHEB Mother - MADHURI

471	P 028	P 030	058	3	B	6	18
471P	P 031	P 048	079	2	A	8	16
472	P 019	P 033	052	3	B	6	18
472P	P 028	P 039	067	2	B+	7	14
473	P 025	P 029	054	3	B	6	18
473P	P 031	P 044	075	2	A	8	16
474	P 027	P 032	059	3	B	6	18
474P	P 032	P 046	078	2	A	8	16
475	P 023	P 039	062	3	B+	7	21
475P	P 030	P 042	072	2	A	8	16
476	P 020	P 033	053	3	B	6	18
477	P 024	P 030	054	3	B	6	18

Seventh Semester SGPA : 6.677

481	* 026	* 030	056	3	B	6	18
481P	* 032	* 050	082	2	A+	9	18
482	* 025	* 038	063	3	B+	7	21
482P	* 029	* 048	077	2	A	8	16
483	* 020	* 028	048	3	C	5	15
483P	* 024	* 042	066	2	B+	7	14
484	* 022	* 029	051	3	B	6	18
484P	* 031	* 046	077	2	A	8	16
485	* 027	* 037	064	3	B+	7	21
485P	* 030	* 047	077	2	A	8	16
486	* 023	* 036	059	3	B	6	18
487	* 027	* 031	058	3	B	6	18

Eighth Semester SGPA : 6.742

Fourth Year Total Credits Earned : 62/62

C.G.P.A. : 6.411 Final Grade : B



46

PRINCIPAL

Marathwada Mitra Mandal's  
COLLEGE OF PHARMACY  
Thergaon (Kalewadi), Pune-411 033

Savitribai Phule Pune University

Pune-411 007

06-Jul-2019

B.Pharm. (2015 Pattern)  
College Ledger(2019-May)

College : MARATHWADA MITRA MANDAL'S COLLEGE OF PHARMACY(1029)

Min	Int	Ext	Tot	Crd	Grd	Grd	Crd
out of	000	024	040		Pnt	Pnt	
	040	060	100				

PRN: 51502324J Seat: 13985 NAME: POUL RAVI BABURAO Mother - REKHA

471	P 025	P 033	058	3	B	6	18
471P	P 028	P 046	074	2	A	8	16
472	P 019	P 039	058	3	B	6	18
472P	P 027	P 040	067	2	B+	7	14
473	P 018	P 029	047	3	C	5	15
473P	P 029	P 042	071	2	A	8	16
474	P 022	P 033	055	3	B	6	18
474P	P 028	P 041	069	2	B+	7	14
475	P 020	P 040	060	3	B+	7	21
475P	P 026	P 039	065	2	B+	7	14
476	P 020	P 037	057	3	B	6	18
477	P 025	P 036	061	3	B+	7	21

Seventh Semester SGPA : 6.548

481	* 022	* 028	050	3	B	6	18
481P	* 028	* 049	077	2	A	8	16
482	* 026	* 035	061	3	B+	7	21
482P	* 029	* 043	072	2	A	8	16
483	* 018	* 029	047	3	C	5	15
483P	* 025	* 043	068	2	B+	7	14
484	* 023	* 028	051	3	B	6	18
484P	* 032	* 044	076	2	A	8	16
485	* 025	* 037	062	3	B+	7	21
485P	* 029	* 049	078	2	A	8	16
486	* 023	* 033	056	3	B	6	18
487	* 023	* 033	056	3	B	6	18

Eighth Semester SGPA : 6.677

Fourth Year Total Credits Earned : 62/62

C.G.P.A. : 6.771 Final Grade : B+



47

*[Signature]*  
PRINCIPAL  
Marathwada Mitra Mandal's  
COLLEGE OF PHARMACY  
Thergaon (Kalewadi), Pune-411 033

## Savitribai Phule Pune University

Pune-411 007

06-Jul-2019

B.Pharm. (2015 Pattern)  
College Ledger(2019-May)

College : MARATHWADA MITRA MANDAL'S COLLEGE OF PHARMACY(1029)

	Int	Ext	Tot	Crd	Grd	Grd	Crd
Min	000	024	040				
Out of	040	060	100				

PRN: 51502306L Seat: 8511 NAME: RATHOD MAYURI PARASHURAM Mother - VAISHALI

471	P 022	P 029	051	3	B	6	18
471P	P 027	P 047	074	2	A	8	16
472	P 019	P 036	055	3	B	6	18
472P	P 027	P 042	069	2	B+	7	14
473	P 018	P 034	052	3	B	6	18
473P	P 028	P 041	069	2	B+	7	14
474	P 020	P 032	052	3	B	6	18
474P	P 026	P 041	067	2	B+	7	14
475	P 018	P 039	057	3	B	6	18
475P	P 026	P 039	065	2	B+	7	14
476	P 019	P 032	051	3	B	6	18
477	P 016	P 031	047	3	C	5	15

Seventh Semester SGPA : 6.290

481	* 022	* 029	051	3	B	6	18
481P	* 028	* 045	073	2	A	8	16
482	* 025	* 039	064	3	B+	7	21
482P	* 030	* 046	076	2	A	8	16
483	* 018	* 028	046	3	C	5	15
483P	* 025	* 041	066	2	B+	7	14
484	* 019	* 026	045	3	P	4	12
484P	* 031	* 040	071	2	A	8	16
485	* 026	* 037	063	3	B+	7	21
485P	* 029	* 047	076	2	A	8	16
486	* 022	* 037	059	3	B	6	18
487	* 025	* 036	061	3	B+	7	21

Eighth Semester SGPA : 6.581

Fourth Year Total Credits Earned : 62/62

C.G.P.A. : 6.513 Final Grade : B+



48

*(Signature)*  
PRINCIPAL  
Marathwada Mitra Mandal's  
COLLEGE OF PHARMACY  
Thergaon (Kalewadi), Pune-411 033

College : MARATHWADA MITRA MANDAL'S COLLEGE OF PHARMACY(1029)

Min	Int	Ext	Tot	Crd	Grd	Grd	Crd
out of	000	024	040			Pnt	Pnt
	040	060	100				

PRN: 51602759L Seat: 8515 NAME: SABALE NITIN SOPAN Mother - MANGAL

471	P 023	P 029	052	3 B	6	18
471P	P 028	P 047	075	2 A	8	16
472	P 015	P 032	047	3 C	5	15
472P	P 028	P 039	067	2 B+	7	14
473	P 014	P 031	045	3 P	4	12
473P	P 023	P 042	065	2 B+	7	14
474	P 022	P 026	048	3 C	5	15
474P	P 025	P 041	066	2 B+	7	14
475	P 017	P 030	047	3 C	5	15
475P	P 026	P 042	068	2 B+	7	14
476	P 020	P 029	049	3 C	5	15
477	P 017	P 032	049	3 C	5	15

Seventh Semester SGPA : 5.710

481	* 020	* 026	046	3 C	5	15
481P	* 028	* 044	072	2 A	8	16
482	* 018	* 032	050	3 B	6	18
482P	* 026	* 046	072	2 A	8	16
483	* 017	* 029	046	3 C	5	15
483P	* 022	* 039	061	2 B+	7	14
484	* 019	* 026	045	3 P	4	12
484P	* 027	* 039	066	2 B+	7	14
485	* 023	* 032	055	3 B	6	18
485P	* 026	* 042	068	2 B+	7	14
486	* 019	* 036	055	3 B	6	18
487	* 021	* 029	050	3 B	6	18

Eighth Semester SGPA : 6.065

Fourth Year Total Credits Earned : 62/62

C.G.P.A. : 5.950 Final Grade : C



49

PRINCIPAL  
Marathwada Mitra Mandal's  
COLLEGE OF PHARMACY  
Thergaon (Kalewadi), Pune-411 033



## Savitribai Phule Pune University

Pune-411 007

06-Jul-2019

B.Pharm. (2015 Pattern)

College Ledger(2019-May)

College : MARATHWADA MITRA MANDAL'S COLLEGE OF PHARMACY(1029)

Min	Int	Ext	Tot	Crd	Grd	Grd	Crd
Out of	000	024	040		Pnt	Pnt	
	040	060	100				

PRN: 51602727B Seat: 8516 NAME: SALUNKE RUPESH RAMRAO Mother - POOJA

471	P 023	P 030	053	3	B	6	18
471P	P 027	P 046	073	2	A	8	16
472	P 015	P 039	054	3	B	6	18
472P	P 027	P 036	063	2	B+	7	14
473	P 017	P 033	050	3	B	6	18
473P	P 024	P 041	065	2	B+	7	14
474	P 020	P 033	053	3	B	6	18
474P	P 026	P 043	069	2	B+	7	14
475	P 016	P 038	054	3	B	6	18
475P	P 026	P 042	068	2	B+	7	14
476	P 020	P 039	059	3	B	6	18
477	P 019	P 030	049	3	C	5	15

Seventh Semester SGPA : 6.290

481	* 022	* 030	052	3	B	6	18
481P	* 026	* 048	074	2	A	8	16
482	* 021	* 038	059	3	B	6	18
482P	* 026	* 045	071	2	A	8	16
483	* 013	* 034	047	3	C	5	15
483P	* 021	* 039	060	2	B+	7	14
484	* 015	* 031	046	3	C	5	15
484P	* 027	* 039	066	2	B+	7	14
485	* 023	* 041	064	3	B+	7	21
485P	* 026	* 042	068	2	B+	7	14
486	* 017	* 035	052	3	B	6	18
487	* 021	* 035	056	3	B	6	18

Eighth Semester SGPA : 6.355

Fourth Year Total Credits Earned : 62/62

C.G.P.A. : 6.150 Final Grade : B



50

PRINCIPAL  
 Marathwada Mitra Mandal's  
 COLLEGE OF PHARMACY  
 Thergaon (Kalewadi), Pune-411 033

Savitribai Phule Pune University

Pune-411 007

06-Jul-2019

B.Pharm. (2015 Pattern)  
College Ledger(2019-May)

College : MARATHWADA MITRA MANDAL'S COLLEGE OF PHARMACY(1029)

	Int	Ext	Tot	Crd	Grd	Grd	Crd
Min	000	024	040				
Out of	040	060	100				

PRN: 51502294C Seat: 8521 NAME: SATHE SAYALI RAJENDRA Mother - SAVITA

471	P 030	P 034	064	3	B+	7	21
471P	P 031	P 049	080	2	A+	9	18
472	P 024	P 038	062	3	B+	7	21
472P	P 028	P 036	064	2	B+	7	14
473	P 024	P 032	056	3	B	6	18
473P	P 029	P 041	070	2	A	8	16
474	P 024	P 037	061	3	B+	7	21
474P	P 026	P 042	068	2	B+	7	14
475	P 022	P 040	062	3	B+	7	21
475P	P 026	P 039	065	2	B+	7	14
476	P 024	P 034	058	3	B	6	18
477	P 023	P 035	058	3	B	6	18

Seventh Semester SGPA : 6.903

481	* 027	* 028	055	3	B	6	18
481P	* 030	* 047	077	2	A	8	16
482	* 028	* 040	068	3	B+	7	21
482P	* 033	* 051	084	2	A+	9	18
483	* 020	* 033	053	3	B	6	18
483P	* 027	* 044	071	2	A	8	16
484	* 020	* 026	046	3	C	5	15
484P	* 032	* 045	077	2	A	8	16
485	* 030	* 039	069	3	B+	7	21
485P	* 030	* 051	081	2	A+	9	18
486	* 024	* 037	061	3	B+	7	21
487	* 029	* 036	065	3	B+	7	21

Eighth Semester SGPA : 7.065

Fourth Year Total Credits Earned : 62/62

C.G.P.A. : 6.695 Final Grade : B+



51

*(Signature)*  
PRINCIPAL  
Marathwada Mitra Mandal's  
COLLEGE OF PHARMACY  
Thergaon (Kalewadi), Pune-411 033

Savitribai Phule Pune University

Pune-411 007

06-Jul-2019

B.Pharm. (2015 Pattern)  
College Ledger(2019-May)

College : MARATHWADA MITRA MANDAL'S COLLEGE OF PHARMACY(1029)

	Int	Ext	Tot	Crd	Grd	Grd	Crd
Min	000	024	040				
Out of	040	060	100				

PRN: 51602711F Seat: 8526 NAME: SHEDGE MADHAVI MANGESH Mother - TEJSHRI

471	P 024	P 027	051	3	B	6	18
471P	P 029	P 048	077	2	A	8	16
472	P 022	P 033	055	3	B	6	18
472P	P 029	P 036	065	2	B+	7	14
473	P 018	P 035	053	3	B	6	18
473P	P 025	P 042	067	2	B+	7	14
474	P 021	P 032	053	3	B	6	18
474P	P 025	P 041	066	2	B+	7	14
475	P 016	P 037	053	3	B	6	18
475P	P 026	P 039	065	2	B+	7	14
476	P 020	P 024	044	3	P	4	12
477	P 020	P 033	053	3	B	6	18

Seventh Semester SGPA : 6.194

481	* 024	* 027	051	3	B	6	18
481P	* 029	* 045	074	2	A	8	16
482	* 027	* 036	063	3	B+	7	21
482P	* 032	* 045	077	2	A	8	16
483	* 021	* 027	048	3	C	5	15
483P	* 026	* 041	067	2	B+	7	14
484	* 019	* 029	048	3	C	5	15
484P	* 032	* 040	072	2	A	8	16
485	* 029	* 041	070	3	A	8	24
485P	* 028	* 047	075	2	A	8	16
486	* 019	* 036	055	3	B	6	18
487	* 026	* 028	054	3	B	6	18

Eighth Semester SGPA : 6.677

Fourth Year Total Credits Earned : 62/62

C.G.P.A. : 6.561 Final Grade : B+

52



PRINCIPAL  
Marathwada Mitra Mandal's  
COLLEGE OF PHARMACY  
Thergaon (Kalewadi), Pune-411 033

## Savitribai Phule Pune University

Pune-411 007

06-Jul-2019

B.Pharm. (2015 Pattern)  
College Ledger(2019-May)

College : MARATHWADA MITRA MANDAL'S COLLEGE OF PHARMACY(1029)

	Int	Ext	Tot	Crd	Grd	Grd	Crd
Min	000	024	040			Pnt	Pnt
Out of	040	060	100				

PRN: 51502319B Seat: 8531 NAME: SHINDE ASAWARI SHIVAJI Mother - MANGAL

471	P 029	P 032	061	3	B+	7	21
471P	P 034	P 052	086	2	A+	9	18
472	P 024	P 036	060	3	B+	7	21
472P	P 030	P 040	070	2	A	8	16
473	P 022	P 035	057	3	B	6	18
473P	P 032	P 043	075	2	A	8	16
474	P 028	P 036	064	3	B+	7	21
474P	P 029	P 046	075	2	A	8	16
475	P 026	P 037	063	3	B+	7	21
475P	P 030	P 040	070	2	A	8	16
476	P 027	P 031	058	3	B	6	18
477	P 025	P 032	057	3	B	6	18

Seventh Semester SGPA : 7.097

481	* 027	* 028	055	3	B	6	18
	<						
481P	* 031	* 050	081	2	A+	9	18
482	* 029	* 037	066	3	B+	7	21
482P	* 034	* 046	080	2	A+	9	18
483	* 027	* 032	059	3	B	6	18
483P	* 031	* 048	079	2	A	8	16
484	* 024	* 032	056	3	B	6	18
484P	* 030	* 048	078	2	A	8	16
485	* 030	* 038	068	3	B+	7	21
485P	* 032	* 049	081	2	A+	9	18
486	* 028	* 034	062	3	B+	7	21
487	* 031	* 036	067	3	B+	7	21

Eighth Semester SGPA : 7.226

Fourth Year Total Credits Earned : 62/62

C.G.P.A. : 7.136 Final Grade : A

&lt; scale down



53

*(Signature)*  
PRINCIPAL  
Marathwada Mitra Mandal's  
COLLEGE OF PHARMACY  
Thergaon (Kalewadi), Pune-411 033

Savitribai Phule Pune University

Pune-411 007

06-Jul-2019

B.Pharm. (2015 Pattern)  
College Ledger(2019-May)

College : MARATHWADA MITRA MANDAL'S COLLEGE OF PHARMACY(1029)

Min	Int	Ext	Tot	Crd	Grd	Grd	Crd
out of	000	024	040		Pnt	Pnt	
	040	060	100				

PRN: 51502285D Seat: 8532 NAME: SHINDE UDAY KISAN Mother - SHIVNANDA

471	P 028	P 034	062	3	B+	7	21
471P	P 028	P 047	075	2	A	8	16
472	P 022	P 037	059	3	B	6	18
472P	P 029	P 042	071	2	A	8	16
473	P 023	P 034	057	3	B	6	18
473P	P 031	P 045	076	2	A	8	16
474	P 025	P 040	065	3	B+	7	21
474P	P 030	P 050	080	2	A+	9	18
475	P 020	P 039	059	3	B	6	18
475P	P 026	P 039	065	2	B+	7	14
476	P 023	P 035	058	3	B	6	18
477	P 025	P 036	061	3	B+	7	21

Seventh Semester SGPA : 6.935

481	* 025	* 027	052	3	B	6	18
481P	* 027	* 046	073	2	A	8	16
482	* 027	* 039	066	3	B+	7	21
482P	* 030	* 044	074	2	A	8	16
483	* 020	* 030	050	3	B	6	18
483P	* 027	* 043	070	2	A	8	16
484	* 024	* 028	052	3	B	6	18
484P	* 030	* 046	076	2	A	8	16
485	* 026	* 036	062	3	B+	7	21
485P	* 031	* 053	084	2	A+	9	18
486	* 021	* 037	058	3	B	6	18
487	* 030	* 035	065	3	B+	7	21

Eighth Semester SGPA : 7.000

Fourth Year Total Credits Earned : 62/62

C.G.P.A. : 7.119 Final Grade : A



54

PRINCIPAL  
Marathwada Mitra Mandal's  
COLLEGE OF PHARMACY  
Thergaon (Kalewadi), Pune-411 033

College : MARATHWADA MITRA MANDAL'S COLLEGE OF PHARMACY(1029)

	Int	Ext	Tot	Crd	Grd	Grd	Crd
Min	000	024	040			Pnt	Pnt
Out of	040	060	100				

PRN: 51502320F Seat: 8533 NAME: SHINDE VARSHA MANOHAR Mother - USHA

471	P 028	P 031	059	3	B	6	18
471P	P 034	P 050	084	2	A+	9	18
472	P 025	P 037	062	3	B+	7	21
472P	P 030	P 042	072	2	A	8	16
473	P 022	P 030	052	3	B	6	18
473P	P 033	P 045	078	2	A	8	16
474	P 027	P 036	063	3	B+	7	21
474P	P 029	P 047	076	2	A	8	16
475	P 025	P 040	065	3	B+	7	21
475P	P 032	P 043	075	2	A	8	16
476	P 025	P 027	052	3	B	6	18
477	P 020	P 027	047	3	C	5	15

Seventh Semester SGPA : 6.903

481	* 024	* 024	048	3	C	5	15
481P	* 032	* 050	082	2	A+	9	18
482	* 028	* 035	063	3	B+	7	21
482P	* 030	* 047	077	2	A	8	16
483	* 018	* 027	045	3	P	4	12
483P	* 030	* 044	074	2	A	8	16
484	* 023	* 026	049	3	C	5	15
484P	* 032	* 045	077	2	A	8	16
485	* 028	* 033	061	3	B+	7	21
485P	* 032	* 049	081	2	A+	9	18
486	* 022	* 036	058	3	B	6	18
487	* 029	* 031	060	3	B+	7	21

Eighth Semester SGPA : 6.677

Fourth Year Total Credits Earned : 62/62

C.G.P.A. : 6.877 Final Grade : B+



55

PRINCIPAL  
 Marathwada Mitra Mandal's  
 COLLEGE OF PHARMACY  
 Thergaon (Kalewadi), Pune-411 033

Savitribai Phule Pune University

Pune-411 007

06-Jul-2019

B.Pharm. (2015 Pattern)

College Ledger(2019-May)

College : MARATHWADA MITRA MANDAL'S COLLEGE OF PHARMACY(1029)

Min	Int	Ext	Tot	Crd	Grd	Grd	Crd
out of	000	024	040		Pnt	Pnt	
	040	060	100				

PRN: 51502277C Seat: 8536 NAME: SONTATE PRAGATI SHAMRAO Mother - SAVITA

471	P 025	P 031	056	3	B	6	18
471P	P 031	P 048	079	2	A	8	16
472	P 019	P 035	054	3	B	6	18
472P	P 030	P 035	065	2	B+	7	14
473	P 019	P 032	051	3	B	6	18
473P	P 029	P 043	072	2	A	8	16
474	P 026	P 034	060	3	B+	7	21
474P	P 028	P 045	073	2	A	8	16
475	P 020	P 037	057	3	B	6	18
475P	P 026	P 041	067	2	B+	7	14
476	P 022	P 030	052	3	B	6	18
477	P 018	P 031	049	3	C	5	15

Seventh Semester SGPA : 6.516

481	* 024	* 028	052	3	B	6	18
481P	* 030	* 048	078	2	A	8	16
482	* 024	* 038	062	3	B+	7	21
482P	* 030	* 048	078	2	A	8	16
483	* 016	* 025	041	3	P	4	12
483P	* 026	* 044	070	2	A	8	16
484	* 024	* 031	055	3	B	6	18
484P	* 031	* 040	071	2	A	8	16
485	* 028	* 040	068	3	B+	7	21
485P	* 028	* 047	075	2	A	8	16
486	* 020	* 032	052	3	B	6	18
487	* 027	* 034	061	3	B+	7	21

Eighth Semester SGPA : 6.742

Fourth Year Total Credits Earned : 62/62

C.G.P.A. : 6.496 Final Grade : B



56

PRINCIPAL  
Marathwada Mitra Mandal's  
COLLEGE OF PHARMACY  
Thergaon (Kalewadi), Pune-411 033

College : MARATHWADA MITRA MANDAL'S COLLEGE OF PHARMACY(1029)

Min	Int	Ext	Tot	Crd	Grd	Grd	Crd
Out of	000	024	040		Pnt	Pnt	
	040	060	100				

PRN: 51502312E Seat: 8539 NAME: SUTAR RAJESHRI DEVANAND Mother - MANISHA

471	P 023	P 034	057	3	B	6	18
471P	P 027	P 046	073	2	A	8	16
472	P 021	P 037	058	3	B	6	18
472P	P 030	P 037	067	2	B+	7	14
473	P 019	P 036	055	3	B	6	18
473P	P 028	P 043	071	2	A	8	16
474	P 022	P 034	056	3	B	6	18
474P	P 028	P 039	067	2	B+	7	14
475	P 016	P 039	055	3	B	6	18
475P	P 026	P 039	065	2	B+	7	14
476	P 022	P 030	052	3	B	6	18
477	P 018	P 032	050	3	B	6	18

Seventh Semester SGPA : 6.452

481	* 021	* 024	045	3	P	4	12
	<	@					
481P	* 028	* 046	074	2	A	8	16
482	* 027	* 037	064	3	B+	7	21
482P	* 031	* 045	076	2	A	8	16
483	* 016	* 031	047	3	C	5	15
483P	* 024	* 042	066	2	B+	7	14
484	* 019	* 028	047	3	C	5	15
484P	* 029	* 043	072	2	A	8	16
485	* 025	* 039	064	3	B+	7	21
485P	* 027	* 045	072	2	A	8	16
486	* 022	* 034	056	3	B	6	18
487	* 027	* 032	059	3	B	6	18

Eighth Semester SGPA : 6.387

Fourth Year Total Credits Earned : 62/62

C.G.P.A. : 6.165 Final Grade : B

&lt; Scale down @ 0.4



57

PRINCIPAL  
 Marathwada Mitra Mandal's  
 COLLEGE OF PHARMACY  
 Thergaon (Kalewadi), Pune-411 033



## Savitribai Phule Pune University

Pune-411 007

06-Jul-2019

B.Pharm. (2015 Pattern)  
College Ledger(2019-May)

College : MARATHWADA MITRA MANDAL'S COLLEGE OF PHARMACY(1029)

Min Out of	Int 000 040	Ext 024 060	Tot 040 100	Crd	Grd	Grd	Crd
						Pnt	Pnt

PRN: 51502303F Seat: 8541 NAME: TAMBE PRATIMA SUDHIR Mother - SADHANA

471	P 029	P 032	061	3	B+	7	21
471P	P 030	P 048	078	2	A	8	16
472	P 019	P 036	055	3	B	6	18
472P	P 029	P 037	066	2	B+	7	14
473	P 019	P 033	052	3	B	6	18
473P	P 025	P 042	067	2	B+	7	14
474	P 025	P 037	062	3	B+	7	21
474P	P 027	P 045	072	2	A	8	16
475	P 020	P 038	058	3	B	6	18
475P	P 026	P 042	068	2	B+	7	14
476	P 022	P 027	049	3	C	5	15
477	P 020	P 037	057	3	B	6	18

Seventh Semester SGPA : 6.548

481	* 021	* 025	046	3	C	5	15
481P	* 030	* 049	079	2	A	8	16
482	* 025	* 036	061	3	B+	7	21
482P	* 029	* 045	074	2	A	8	16
483	* 017	* 031	048	3	C	5	15
483P	* 025	* 042	067	2	B+	7	14
484	* 024	* 029	053	3	B	6	18
484P	* 029	* 041	070	2	A	8	16
485	* 026	* 041	067	3	B+	7	21
485P	* 031	* 049	080	2	A+	9	18
486	* 016	* 036	052	3	B	6	18
487	* 028	* 036	064	3	B+	7	21

Eighth Semester SGPA : 6.742

Fourth Year Total Credits Earned : 62/62

C.G.P.A. : 6.381 Final Grade : B



58

*[Signature]*  
PRINCIPAL  
Marathwada Mitra Mandal's  
COLLEGE OF PHARMACY  
Thergaon (Kalewadi), Pune-411 033

Savitribai Phule Pune University

Pune-411 007

06-Jul-2019

B.Pharm. (2015 Pattern)

College Ledger(2019-May)

College : MARATHWADA MITRA MANDAL'S COLLEGE OF PHARMACY(1029)

	Int	Ext	Tot	Crd	Grd	Grd	Crd
Min	000	024	040			Pnt	Pnt
Out of	040	060	100				

PRN: 51502288J Seat: 8542 NAME: TAMBOLI ASIM MAULA Mother - SAMINA

471	P 022	P 037	059	3	B	6	18
471P	P 025	P 044	069	2	B+	7	14
472	P 017	P 039	056	3	B	6	18
472P	P 028	P 034	062	2	B+	7	14
473	P 017	P 040	057	3	B	6	18
473P	P 024	P 042	066	2	B+	7	14
474	P 022	P 040	062	3	B+	7	21
474P	P 026	P 039	065	2	B+	7	14
475	P 016	P 040	056	3	B	6	18
475P	P 026	P 039	065	2	B+	7	14
476	P 022	P 038	060	3	B+	7	21
477	P 020	P 034	054	3	B	6	18

Seventh Semester SGPA : 6.516

481	* 019	* 031	050	3	B	6	18
481P	* 027	* 045	072	2	A	8	16
482	* 023	* 041	064	3	B+	7	21
482P	* 026	* 044	070	2	A	8	16
483	* 013	* 033	046	3	C	5	15
483P	* 023	* 039	062	2	B+	7	14
484	* 016	* 024	040	3	P	4	12
		\$					
484P	* 029	* 037	066	2	B+	7	14
485	* 013	* 042	055	3	B	6	18
485P	* 026	* 045	071	2	A	8	16
486	* 018	* 039	057	3	B	6	18
487	* 027	* 038	065	3	B+	7	21

Eighth Semester SGPA : 6.419

Fourth Year Total Credits Earned : 62/62

C.G.P.A. : 6.284 Final Grade : B

\$ 0.1



59

*[Signature]*  
**PRINCIPAL**  
 Marathwada Mitra Mandal's  
 COLLEGE OF PHARMACY  
 Thergaon (Kalewadi), Pune-411 033

Savitribai Phule Pune University

Pune-411 007

06-Jul-2019

B.Pharm. (2015 Pattern)  
College Ledger(2019-May)

College : MARATHWADA MITRA MANDAL'S COLLEGE OF PHARMACY(1029)

	Int	Ext	Tot	Crd	Grd	Grd	Crd
Min	000	024	040			Pnt	Pnt
Out of	040	060	100				

PRN: 51602755H Seat: 8546 NAME: THOSAR ASHWINI VINOD Mother - LATA

471	P 024	P 031	055	3	B	6	18
471P	P 028	P 044	072	2	A	8	16
472	P 017	P 033	050	3	B	6	18
472P	P 028	P 038	066	2	B+	7	14
473	P 018	P 036	054	3	B	6	18
473P	P 028	P 042	070	2	A	8	16
474	P 017	P 034	051	3	B	6	18
474P	P 026	P 043	069	2	B+	7	14
475	P 017	P 039	056	3	B	6	18
475P	P 026	P 039	065	2	B+	7	14
476	P 022	P 033	055	3	B	6	18
477	P 018	P 034	052	3	B	6	18

Seventh Semester SGPA : 6.452

481	* 022	* 031	053	3	B	6	18
481P	* 028	* 046	074	2	A	8	16
482	* 021	* 038	059	3	B	6	18
482P	* 030	* 048	078	2	A	8	16
483	* 020	* 031	051	3	B	6	18
483P	* 025	* 043	068	2	B+	7	14
484	* 021	* 030	051	3	B	6	18
484P	* 029	* 040	069	2	B+	7	14
485	* 025	* 041	066	3	B+	7	21
485P	* 026	* 043	069	2	B+	7	14
486	* 019	* 038	057	3	B	6	18
487	* 024	* 035	059	3	B	6	18

Eighth Semester SGPA : 6.548

Fourth Year Total Credits Earned : 62/62

C.G.P.A. : 6.294 Final Grade : B



60

*[Signature]*  
PRINCIPAL  
Marathwada Mitra Mandal's  
COLLEGE OF PHARMACY  
Thergaon (Kalewadi), Pune-411 033

Savitribai Phule Pune University

Pune-411 007

06-Jul-2019

B.Pharm. (2015 Pattern)  
College Ledger(2019-May)

College : MARATHWADA MITRA MANDAL'S COLLEGE OF PHARMACY(1029)

	Int	Ext	Tot	Crd	Grd	Grd	Crd
Min	000	024	040			Pnt	Pnt
Out of	040	060	100				

PRN: 51502323L Seat: 8549 NAME: WAGH SUKANYA DIPAK Mother - UJWALA

471	P 027	P 030	057	3	B	6	18
471P	P 030	P 048	078	2	A	8	16
472	P 013	P 034	047	3	C	5	15
472P	P 029	P 036	065	2	B+	7	14
473	P 016	P 035	051	3	B	6	18
473P	P 023	P 042	065	2	B+	7	14
474	P 017	P 030	047	3	C	5	15
474P	P 028	P 045	073	2	A	8	16
475	P 019	P 035	054	3	B	6	18
475P	P 028	P 041	069	2	B+	7	14
476	P 023	P 033	056	3	B	6	18
477	P 017	P 035	052	3	B	6	18

Seventh Semester SGPA : 6.258

481	* 024	* 027	051	3	B	6	18
481P	* 030	* 048	078	2	A	8	16
482	* 023	* 036	059	3	B	6	18
482P	* 032	* 045	077	2	A	8	16
483	* 018	* 029	047	3	C	5	15
483P	* 025	* 043	068	2	B+	7	14
484	* 020	* 029	049	3	C	5	15
484P	* 028	* 040	068	2	B+	7	14
485	* 023	* 040	063	3	B+	7	21
485P	* 030	* 045	075	2	A	8	16
486	* 025	* 038	063	3	B+	7	21
487	* 025	* 032	057	3	B	6	18

Eighth Semester SGPA : 6.516

Fourth Year Total Credits Earned : 62/62

C.G.P.A. : 6.237 Final Grade : B



61

*[Signature]*  
PRINCIPAL  
Marathwada Mitra Mandal's  
COLLEGE OF PHARMACY  
Thergaon (Kalewadi), Pune-411 033

Savitribai Phule Pune University

Pune-411 007

06-Jul-2019

B.Pharm. (2015 Pattern)  
College Ledger(2019-May)

College : MARATHWADA MITRA MANDAL'S COLLEGE OF PHARMACY(1029)

	Int	Ext	Tot	Crd	Grd	Grd	Crd
Min	000	024	040				
Out of	040	060	100				

PRN: 51502292G Seat: 8553 NAME: YELE TAI PANDURANG Mother - NAGARBAI

471	P 025	P 032	057	3	B	6	18
471P	P 031	P 049	080	2	A+	9	18
472	P 023	P 028	051	3	B	6	18
472P	P 031	P 041	072	2	A	8	16
473	P 021	P 034	055	3	B	6	18
473P	P 029	P 046	075	2	A	8	16
474	P 027	P 030	057	3	B	6	18
474P	P 032	P 050	082	2	A+	9	18
475	P 021	P 036	057	3	B	6	18
475P	P 030	P 043	073	2	A	8	16
476	P 023	P 035	058	3	B	6	18
477	P 024	P 034	058	3	B	6	18

Seventh Semester SGPA : 6.774

481	* 024	* 030	054	3	B	6	18
481P	* 032	* 050	082	2	A+	9	18
482	* 026	* 037	063	3	B+	7	21
482P	* 032	* 049	081	2	A+	9	18
483	* 020	* 031	051	3	B	6	18
483P	* 029	* 046	075	2	A	8	16
484	* 023	* 032	055	3	B	6	18
484P	* 031	* 043	074	2	A	8	16
485	* 027	* 038	065	3	B+	7	21
485P	* 032	* 052	084	2	A+	9	18
486	* 025	* 034	059	3	B	6	18
487	* 028	* 033	061	3	B+	7	21

Eighth Semester SGPA : 7.129

Fourth Year Total Credits Earned : 62/62

C.G.P.A. : 6.784 Final Grade : B+



62

*(Signature)*  
PRINCIPAL  
Marathwada Mitra Mandal's  
COLLEGE OF PHARMACY  
Thergaon (Kalewadi), Pune-411 033

MARATHWADA MITRA MANDAL'S COLLEGE OF PHARMACY,  
THERGAON, PUNE-411 033 (M.S)

---

**2018-19**  
**Result**  
**M Pharm**



**PRINCIPAL**  
Marathwada Mitra Mandal's  
COLLEGE OF PHARMACY  
Thergaon (Kalewadi), Pune-411 033



# SAVITRIBAI PHULE PUNE UNIVERSITY

(formerly University of Pune)  
GANESHKHIND, PUNE 411 007.



STATEMENT OF GRADES FOR MASTER OF PHARMACY (Rev.2013) PHARMACEUTICS

SEAT NO. 10315 CENTRE 49  
NAME **AHER SAGAR ATMARAM**  
COLLEGE 1029 MMMS COLG.OF PHAR.THERGAON

PERM REG.NO.: 2411700320  
MOTHER: MEERABAI

SEM.	NAME OF THE COURSE	← MARKS →			CRE- DITS	GR- ADE	GP
		INT	UEX	TOT			
1	ADVANCED ANALYTICAL TECHNIQUES	38	22	60	P 04	A	032
	ADVANCED ANALYTICAL TECHNIQUES (PRACTICAL)	44	43	87	P 04	O	040
	RESEARCH METHODOLOGY	35	21	56	P 04	B+	028
	STERILE PRODUCTS FORMULATION & TECHNOLOGY	40	25	65	P 03	A	024
	ADVANCED PHARMACEUTICS	39	21	60	P 04	A	032
	ADVANCED PHARMACEUTICS (PRACTICAL)	43	42	85	P 04	O	040
	SEMINAR	42	-	42	P 02	O	020
2	DRUG REGULATORY AFFAIRS	36	25	61	P 04	A	032
	FORMULATIONS AND DEVELOPMENT	41	32	73	P 04	A+	036
	FORMULATIONS AND DEVELOPMENT (PRACTICAL)	43	43	86	P 04	O	040
	NOVEL DRUG DELIVERY SYSTEMS	39	22	61	P 04	A	032
	SEMINAR	42	-	42	P 02	O	020
	RESEARCH WORK	42	-	42	P 06	O	060
	BIOPHARMACEUTICS AND PHARMACOKINETICS	36	30	66	P 03	A	024
3	SEMINAR ON RESEARCH ENVISAGED FOR DISSERTATION	43	-	43	P 04	O	040
	SEMINAR ON RECENT TRENDS IN PHARMACEUTICAL SCIENCES	43	-	43	P 04	O	040
	RESEARCH WORK	130	-	130	P 18	O	180
4	SEMINAR ON DISSERTATION	46	-	46	*.04	O	040
	RESEARCH WORK, DISSERTATION & DEFENSE - (VIVA/VOCE)	133	89	222	* 18	O	180
SGPA : (1) 8.640(2) 9.040(3) 10.000(4) 10.000				TOTAL	100		940
TOT.MARKS : 1370/1800 ( 76.11%)		CGPA : 9.400		FINAL GRADE : D			



AS

Medium of Instruction: English

Director,

Board of Examinations & Evaluation

Date of Issue: 23 AUG 2019

DATE: 15 JUL 2019

PRINCIPAL  
Marathwada Mitra Mandal's  
COLLEGE OF PHARMACY  
Thergaon (Kalewadi), Pune-411 033



# SAVITRIBAI PHULE PUNE UNIVERSITY

(formerly University of Pune)

GANESHKHIND, PUNE 411 007.



STATEMENT OF GRADES FOR MASTER OF PHARMACY (Rev.2013) PHARMACEUTICS

SEAT NO. 10316 CENTRE 49

PERM REG. NO.: 2411700321

NAME BODKE PRAMESHWAR PANDITRAO

MOTHER: RUKMINBAI

COLLEGE 1029 MMMS COLG. OF PHAR. THERGAON

YEAR : JUNE 2019

<- MARKS -> CRE- GR-  
INT UEX TOT DITS ADE GP

SEM.	NAME OF THE COURSE	INT	UEX	TOT	CRE- DITS	GR- ADE	GP	
1	ADVANCED ANALYTICAL TECHNIQUES	34	21	55	P 04	B+	028	
	ADVANCED ANALYTICAL TECHNIQUES (PRACTICAL)	40	40	80	P 04	O	040	
	RESEARCH METHODOLOGY	33	29	62	P 04	A	032	
	STERILE PRODUCTS FORMULATION & TECHNOLOGY	39	31	70	P 03	A+	027	
	ADVANCED PHARMACEUTICS	35	26	61	P 04	A	032	
	ADVANCED PHARMACEUTICS (PRACTICAL)	38	39	77	P 04	A+	036	
	SEMINAR	40	-	40	P 02	O	020	
2	DRUG REGULATORY AFFAIRS	35	23	58	P 04	B+	028	
	FORMULATIONS AND DEVELOPMENT	40	33	73	P 04	A+	036	
	FORMULATIONS AND DEVELOPMENT (PRACTICAL)	40	41	81	P 04	O	040	
	NOVEL DRUG DELIVERY SYSTEMS	38	22	60	P 04	A	032	
	SEMINAR	41	-	41	P 02	O	020	
	RESEARCH WORK	41	-	41	P 06	O	060	
	BIOPHARMACEUTICS AND PHARMACOKINETICS	39	33	72	P 03	A+	027	
3	SEMINAR ON RESEARCH ENVISAGED FOR DISSERTATION	36	-	36	P 04	A+	036	
	SEMINAR ON RECENT TRENDS IN PHARMACEUTICAL SCIENCES	41	-	41	P 04	O	040	
	RESEARCH WORK	122	-	122	P 18	O	180	
4	SEMINAR ON DISSERTATION	42	-	42	* 04	O	040	
	RESEARCH WORK, DISSERTATION & DEFENSE - (VIVA/VOCE)	129	83	212	* 18	O	180	
SGPA : (1) 8.600 (2) 9.000 (3) 9.850 (4) 10.000						TOTAL	100	934
TOT. MARKS : 1324/1800 ( 73.56%)						CGPA :	9.340	FINAL GRADE : O



AS

Director,

Medium of instruction: English

(2)

PRINCIPAL

Marathwada Mitra Mandal's  
COLLEGE OF PHARMACY

Thergaon (Kalewadi), Pune-411 033

Board of Examinations & Evaluation Date of Issue: 23 AUG 2019

DATE: 15 JUL 2019





# SAVITRIBAI PHULE PUNE UNIVERSITY

(formerly University of Pune)  
GANESHKHIND, PUNE 411 007.



STATEMENT OF GRADES FOR MASTER OF PHARMACY (Rev.2013) PHARMACEUTICS

SEAT NO. 10317 CENTRE 49  
NAME CHAVAN BHASKAR UTTAMRAO  
COLLEGE 1029 MMMS COLG. OF PHAR. THERGAON

PERM REG. NO.: 2411700326  
MOTHER: ANUSAYABAI

YEAR: JUNE 2019

SEM.	NAME OF THE COURSE	← MARKS →			CRE- DITS	GR- ADE	GP
		INT	UEX	TOT			
1	ADVANCED ANALYTICAL TECHNIQUES	31	21	52	P 04	B	024
	ADVANCED ANALYTICAL TECHNIQUES (PRACTICAL)	40	41	81	P 04	D	040
	RESEARCH METHODOLOGY	33	27	60	P 04	A	032
	STERILE PRODUCTS FORMULATION & TECHNOLOGY	38	27	65	P 03	A	024
	ADVANCED PHARMACEUTICS	39	26	65	P 04	A	032
	ADVANCED PHARMACEUTICS (PRACTICAL)	40	39	79	P 04	A+	036
	SEMINAR	40	-	40	P 02	D	020
2	DRUG REGULATORY AFFAIRS	31	27	58	P 04	B+	028
	FORMULATIONS AND DEVELOPMENT	41	32	73	P 04	A+	036
	FORMULATIONS AND DEVELOPMENT (PRACTICAL)	40	40	80	P 04	D	040
	NOVEL DRUG DELIVERY SYSTEMS	39	22	61	P 04	A	032
	SEMINAR	39	-	39	P 02	A+	018
	RESEARCH WORK	40	-	40	P 06	D	060
	BIOPHARMACEUTICS AND PHARMACOKINETICS	40	29	69	P 03	A	024
3	SEMINAR ON RESEARCH ENVISAGED FOR DISSERTATION	40	-	40	P 04	D	040
	SEMINAR ON RECENT TRENDS IN PHARMACEUTICAL SCIENCES	40	-	40	P 04	D	040
	RESEARCH WORK	120	-	120	P 18	D	180
4	SEMINAR ON DISSERTATION	40	-	40	* 04	D	040
	RESEARCH WORK, DISSERTATION & DEFENSE - (VIVA/VOCE)	128	83	211	* 18	D	180
	TOTAL			100			926

SGPA: (1) 8.320 (2) 8.810 (3) 10.000 (4) 10.000

TOT. MARKS: 1313/1800 ( 72.94%) CGPA: 9.260 FINAL GRADE: D



AS

Director,

Medium of instruction: English

Board of Examinations & Evaluation

Date of Issue: 23 AUG 2019

DATE: 15 JUL 2019

PRINCIPAL  
Marathwada Mitra Mandal's  
COLLEGE OF PHARMACY  
Thergaon (Kalewadi), Pune-411 033



# SAVITRIBAI PHULE PUNE UNIVERSITY

(formerly University of Pune)

GANESHKHIND, PUNE 411 007.



STATEMENT OF GRADES FOR MASTER OF PHARMACY (Rev.2013) PHARMACEUTICS

SEAT NO. 10318 CENTRE 49  
 NAME DIDBHAJ PRANJALI MUKUND  
 COLLEGE 1029 MMMS COLG. OF PHAR. THERGAON

PERM REG. NO.: 2411700328  
 MOTHER : SHOBHA

YEAR : JUNE 2019

SEM.	NAME OF THE COURSE	← MARKS →			CRE- DITS	GR- ADE	GP
		INT	UEX	TOT			
1	ADVANCED ANALYTICAL TECHNIQUES	21	26	47	P 04	C	020
	ADVANCED ANALYTICAL TECHNIQUES (PRACTICAL)	35	35	70	P 04	A+	036
	RESEARCH METHODOLOGY	30	22	52	P 04	B	024
	STERILE PRODUCTS FORMULATION & TECHNOLOGY	31	30	61	P 03	A	024
	ADVANCED PHARMACEUTICS	30	21	51	P 04	B	024
	ADVANCED PHARMACEUTICS (PRACTICAL)	33	30	63	P 04	A	032
	SEMINAR	31	-	31	P 02	A	016
2	DRUG REGULATORY AFFAIRS	25	21	46	P 04	C	020
	FORMULATIONS AND DEVELOPMENT	31	28	59	P 04	B+	028
	FORMULATIONS AND DEVELOPMENT (PRACTICAL)	33	34	67	P 04	A	032
	NOVEL DRUG DELIVERY SYSTEMS	27	22	49	P 04	C	020
	SEMINAR	36	-	36	P 02	A+	018
	RESEARCH WORK	34	-	34	P 06	A	048
	BIOPHARMACEUTICS AND PHARMACOKINETICS	30	25	55	P 03	B+	021
3	SEMINAR ON RESEARCH ENVISAGED FOR DISSERTATION	39	-	39	P 04	A+	036
	SEMINAR ON RECENT TRENDS IN PHARMACEUTICAL SCIENCES	40	-	40	P 04	D	040
	RESEARCH WORK	118	-	118	P 18	A+	162
4	SEMINAR ON DISSERTATION	41	-	41	* 04	D	040
	RESEARCH WORK, DISSERTATION & DEFENSE - (VIVA/VOCE)	121	75	196	* 18	A+	162
SGPA : (1) 7.040(2) 6.930(3) 9.150(4) 9.180				TOTAL	100		803
TOT. MARKS : 1155/1800 ( 64.17%)		CGPA : 8.030		FINAL GRADE : A			



PRINCIPAL

Marathwada Mitra Mandal's  
 COLLEGE OF PHARMACY  
 Thergaon (Kalewadi), Pune-411 033

AS

4

Director, Medium of instruction: English

Board of Examinations & Evaluation Date of Issue: 23 AUG 2019 DATE: 15 JUL 2019



# SAVITRIBAI PHULE PUNE UNIVERSITY

(formerly University of Pune)

GANESHKHIND, PUNE 411 007.

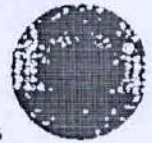

STATEMENT OF GRADES FOR MASTER OF PHARMACY (REV.2013) PHARMACEUTICS

SEAT NO. 10319 CENTRE 49

PERM REG. NO.: 2411700323

NAME GAWAI SWAPNA RAMESH

MOTHER : ASHA

COLLEGE 1029 MMMS COLG. OF PHAR. TERGAON

YEAR : JUNE 2019

SEM.	NAME OF THE COURSE	← MARKS →			CRE- DITS	GR- ADE	GP	
		INT	UEX	TOT				
1	ADVANCED ANALYTICAL TECHNIQUES	24	25	49	P 04	C	020	
	ADVANCED ANALYTICAL TECHNIQUES (PRACTICAL)	36	38	74	P 04	A+	036	
	RESEARCH METHODOLOGY	33	28	61	P 04	A	032	
	STERILE PRODUCTS FORMULATION & TECHNOLOGY	33	29	62	P 03	A	024	
	ADVANCED PHARMACEUTICS	30	25	55	P 04	B+	028	
	ADVANCED PHARMACEUTICS (PRACTICAL)	35	35	70	P 04	A+	036	
2	SEMINAR	36	-	36	P 02	A+	018	
	DRUG REGULATORY AFFAIRS	27	21	48	P 04	C	020	
	FORMULATIONS AND DEVELOPMENT	34	32	66	P 04	A	032	
	FORMULATIONS AND DEVELOPMENT (PRACTICAL)	32	34	66	P 04	A	032	
	NOVEL DRUG DELIVERY SYSTEMS	31	22	53	P 04	B	024	
	SEMINAR	38	-	38	P 02	A+	018	
3	RESEARCH WORK	36	-	36	P 06	A+	054	
	BIOPHARMACEUTICS AND PHARMACOKINETICS	35	33	68	P 03	A	024	
	SEMINAR ON RESEARCH ENVISAGED FOR DISSERTATION	40	-	40	P 04	D	040	
	SEMINAR ON RECENT TRENDS IN PHARMACEUTICAL SCIENCES	40	-	40	P 04	D	040	
	RESEARCH WORK	123	-	123	P 18	D	180	
	4	SEMINAR ON DISSERTATION	40	-	40	* 04	D	040
	RESEARCH WORK, DISSERTATION & DEFENSE - (VIVA/VOCE)	135	80	215	* 18	D	180	
	SGPA : (1) 7.760(2) 7.560(3) 10.000(4) 10.000	TOTAL 100						878
TOT. MARKS : 1240/1800 ( 68.89%)		CGPA : 8.780					FINAL GRADE : A+	



**PRINCIPAL**  
Marathwada Mitra Mandal's  
COLLEGE OF PHARMACY  
Thergaon (Kalewadi), Pune-411 033

AS

5

Director, Medium of instruction: English

Board of Examinations & Evaluation Date of Issue: 23 AUG 2019 DATE: 15 JUL 2019



# SAVITRIBAI PHULE PUNE UNIVERSITY

(formerly University of Pune)  
GANESHKHIND, PUNE 411 007.



STATEMENT OF GRADES FOR MASTER OF PHARMACY (Rev.2013) PHARMACEUTICS

SEAT NO. 10320 CENTRE 49  
NAME **HOLKAR SHEKHAR SANJAY**  
COLLEGE 1029 MMMS COLG. OF PHAR. THERGADN

PERM REG. NO.: 2411700322  
MOTHER : SANGITA

SEM.	YEAR : JUNE 2019 NAME OF THE COURSE	← MARKS →			CRE- DITS	GR- ADE	GP	
		INT	UEX	TOT				
1	ADVANCED ANALYTICAL TECHNIQUES	32	23	55	P 04	B+	028	
	ADVANCED ANALYTICAL TECHNIQUES (PRACTICAL)	35	39	74	P 04	A+	036	
	RESEARCH METHODOLOGY	34	26	60	P 04	A	032	
	STERILE PRODUCTS FORMULATION & TECHNOLOGY	39	28	67	P 03	A	024	
	ADVANCED PHARMACEUTICS	39	26	65	P 04	A	032	
	ADVANCED PHARMACEUTICS (PRACTICAL)	37	38	75	P 04	A+	036	
	SEMINAR	39	-	39	P 02	A+	018	
	2	DRUG REGULATORY AFFAIRS	37	24	61	P 04	A	032
		FORMULATIONS AND DEVELOPMENT	36	33	69	P 04	A	032
		FORMULATIONS AND DEVELOPMENT (PRACTICAL)	38	41	79	P 04	A+	036
NOVEL DRUG DELIVERY SYSTEMS		40	22	62	P 04	A	032	
SEMINAR		40	-	40	P 02	0	020	
RESEARCH WORK		40	-	40	P 06	0	060	
BIOPHARMACEUTICS AND PHARMACOKINETICS		41	31	72	P 03	A+	027	
3	SEMINAR ON RESEARCH ENVISAGED FOR DISSERTATION	39	-	39	P 04	A+	036	
	SEMINAR ON RECENT TRENDS IN PHARMACEUTICAL SCIENCES	42	-	42	P 04	0	040	
	RESEARCH WORK	127	-	127	P 18	0	180	
4	SEMINAR ON DISSERTATION	43	-	43	* 04	0	040	
	RESEARCH WORK, DISSERTATION & DEFENSE - (VIVA/VOCE)	131	86	217	* 18	0	180	
SGPA : (1) 8.240(2) 8.850(3) 9.850(4) 10.000				TOTAL		100	921	
TOT. MARKS : 1326/1800 ( 73.67%)				CGPA : 9.210		FINAL GRADE : 0		



AS

Director,

Medium of instruction: English

6

PRINCIPAL

Marathwada Mitra Mandal's  
COLLEGE OF PHARMACY  
Thergaon (Kalewadi), Pune-411 033



# SAVITRIBAI PHULE PUNE UNIVERSITY

(formerly University of Pune)

GANESHKHIND, PUNE 411 007.

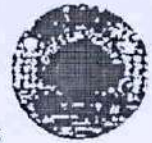

STATEMENT OF GRADES FOR MASTER OF PHARMACY (Rev.2013) PHARMACEUTICS

SEAT NO. 10321 CENTRE 49  
 NAME JAWANJAL PRANAY ASHOKRAO  
 COLLEGE 1029 MMMS COLG. OF PHAR. THERGAON

PERM REG. NO.: 2411700325  
 MOTHER: MEENA

YEAR: JUNE 2019

SEM.	NAME OF THE COURSE	<- MARKS ->			CRE- DITS	GR- ADE	GP
		INT	UEX	TOT			
1	ADVANCED ANALYTICAL TECHNIQUES	31	24	55	P 04	B+	028
	ADVANCED ANALYTICAL TECHNIQUES (PRACTICAL)	40	39	79	P 04	A+	036
	RESEARCH METHODOLOGY	32	21	53	P 04	B	024
	STERILE PRODUCTS FORMULATION & TECHNOLOGY	34	31	65	P 03	A	024
	ADVANCED PHARMACEUTICS	34	21	55	P 04	B+	028
	ADVANCED PHARMACEUTICS (PRACTICAL)	37	38	75	P 04	A+	036
	SEMINAR	39	-	39	P 02	A+	018
2	DRUG REGULATORY AFFAIRS	32	26	58	P 04	B+	028
	FORMULATIONS AND DEVELOPMENT	36	29	65	P 04	A	032
	FORMULATIONS AND DEVELOPMENT (PRACTICAL)	38	38	76	P 04	A+	036
	NOVEL DRUG DELIVERY SYSTEMS	35	23	58	P 04	B+	028
	SEMINAR	40	-	40	P 02	O	020
	RESEARCH WORK	38	-	38	P 06	A+	054
3	BIOPHARMACEUTICS AND PHARMACOKINETICS	36	31	67	P 03	A	024
	SEMINAR ON RESEARCH ENVISAGED FOR DISSERTATION	40	-	40	P 04	O	040
	SEMINAR ON RECENT TRENDS IN PHARMACEUTICAL SCIENCES	41	-	41	P 04	O	040
4	RESEARCH WORK	124	-	124	P 18	O	180
	SEMINAR ON DISSERTATION	44	-	44	* 04	O	040
	RESEARCH WORK, DISSERTATION & DEFENSE - (VIVA/VOCE)	129	87	216	* 18	O	180
	TOTAL			100			896

SGPA: (1) 7.760 (2) 8.220 (3) 10.000 (4) 10.000

TOT. MARKS: 1288/1800 (71.56%) CGPA: 8.960 FINAL GRADE: A+



AS

Director,

Medium of instruction: English

7

PRINCIPAL  
 Marathwada Mitra Mandal's  
 COLLEGE OF PHARMACY  
 Thergaon (Kalewadi), Pune-411 033



# SAVITRIBAI PHULE PUNE UNIVERSITY

(formerly University of Pune)

GANESHKHIND, PUNE 411 007.



STATEMENT OF GRADES FOR MASTER OF PHARMACY (Rev.2013) PHARMACEUTICS

SEAT NO. 10322 CENTRE 49  
 NAME KAMSHETTI SHEETAL KALYANI  
 COLLEGE 1029 MMMS COLG.OF PHAR.THERGAON

PERM REG. NO.: 2411700331  
 MOTHER : SHEELA

YEAR : JUNE 2019

SEM.	NAME OF THE COURSE	← MARKS →			CRE- DITS	GR- ADE	GP
		INT	UEX	TOT			
1	ADVANCED ANALYTICAL TECHNIQUES	30	22	52	P 04	B	024
	ADVANCED ANALYTICAL TECHNIQUES (PRACTICAL)	33	37	70	P 04	A+	036
	RESEARCH METHODOLOGY	32	23	55	P 04	B+	028
	STERILE PRODUCTS FORMULATION & TECHNOLOGY	40	27	67	P 03	A	024
	ADVANCED PHARMACEUTICS	39	26	65	P 04	A	032
	ADVANCED PHARMACEUTICS (PRACTICAL)	39	38	77	P 04	A+	036
	SEMINAR	40	-	40	P 02	O	020
2	DRUG REGULATORY AFFAIRS	30	25	55	P 04	B+	028
	FORMULATIONS AND DEVELOPMENT	33	33	66	P 04	A	032
	FORMULATIONS AND DEVELOPMENT (PRACTICAL)	33	36	69	P 04	A	032
	NOVEL DRUG DELIVERY SYSTEMS	37	24	61	P 04	A	032
	SEMINAR	36	-	36	P 02	A+	018
	RESEARCH WORK	36	-	36	P 06	A+	054
	BIOPHARMACEUTICS AND PHARMACOKINETICS	36	31	67	P 03	A	024
3	SEMINAR ON RESEARCH ENVISAGED FOR DISSERTATION	40	-	40	P 04	O	040
	SEMINAR ON RECENT TRENDS IN PHARMACEUTICAL SCIENCES	39	-	39	P 04	A+	036
	RESEARCH WORK	120	-	120	P 18	O	180
4	SEMINAR ON DISSERTATION	42	-	42	* 04	O	040
	RESEARCH WORK, DISSERTATION & DEFENSE (VIVA/VOCE)	129	84	213	* 18	O	180
SGPA : (1) 8.000(2) 8.150(3) 8.850(4) 10.000				TOTAL 100		896	
TOT.MARKS : 1270/1800 ( 70.56%)		CGPA : 8.960		FINAL GRADE : A+			



AS

8

Director,

Medium of instruction: English

PRINCIPAL  
 Marathwada Mitra Mandal's  
 COLLEGE OF PHARMACY  
 Thergaon (Kalewadi), Pune-411 033



# SAVITRIBAI PHULE PUNE UNIVERSITY

(formerly University of Pune)  
GANESHKHIND, PUNE 411 007.



STATEMENT OF GRADES FOR MASTER OF PHARMACY (Rev.2013) PHARMACEUTICS

SEAT NO. 10323 CENTRE 49  
NAME **KHEMNAR RAMESHWAR RAOSAHEB**  
COLLEGE 1029 MMMS COLG. OF PHAR. THERGAON

PERM REG. NO.: 2411700324  
MOTHER : TARABAI

YEAR : JUNE 2019

SEM.	NAME OF THE COURSE	<- MARKS ->			CRE-	GR-	
		INT	UEX	TOT	DITS	ADE	GP
1	ADVANCED ANALYTICAL TECHNIQUES	32	25	57	P 04	B+	028
	ADVANCED ANALYTICAL TECHNIQUES (PRACTICAL)	31	40	71	P 04	A+	036
	RESEARCH METHODOLOGY	27	23	50	P 04	B	024
	STERILE PRODUCTS FORMULATION & TECHNOLOGY	33	28	61	P 03	A	024
	ADVANCED PHARMACEUTICS	30	22	52	P 04	B	024
	ADVANCED PHARMACEUTICS (PRACTICAL)	34	36	70	P 04	A+	036
	SEMINAR	39	-	39	P 02	A+	018
2	DRUG REGULATORY AFFAIRS	33	26	59	P 04	B+	028
	FORMULATIONS AND DEVELOPMENT	33	28	61	P 04	A	032
	FORMULATIONS AND DEVELOPMENT (PRACTICAL)	34	36	70	P 04	A+	036
	NOVEL DRUG DELIVERY SYSTEMS	31	21	52	P 04	B	024
	SEMINAR	37	-	37	P 02	A+	018
	RESEARCH WORK	37	-	37	P 06	A+	054
	BIOPHARMACEUTICS AND PHARMACOKINETICS	30	32	62	P 03	A	024
3	SEMINAR ON RESEARCH ENVISAGED FOR DISSERTATION	36	-	36	P 04	A+	036
	SEMINAR ON RECENT TRENDS IN PHARMACEUTICAL SCIENCES	40	-	40	P 04	B	040
	RESEARCH WORK	119	-	119	P 18	A+	162
4	SEMINAR ON DISSERTATION	43	-	43	* 04	B	040
	RESEARCH WORK, DISSERTATION & DEFENSE - (VIVA/VOCE)	126	84	210	* 18	B	180
SGPA : (1) 7.600(2) 8.000(3) 9.150(4) 10.000					TOTAL		100
TOT. MARKS : 1226/1800 ( 68.11%)					CGPA : 8.640		FINAL GRADE : A+



AS

9

PRINCIPAL  
Marathwada Mitra Mandal's  
COLLEGE OF PHARMACY  
Thergaon (Kalewadi), Pune-411 033

Director,

Medium of Instruction: English

Board of Examinations & Evaluation Date of Issue: 23 AUG 2019 DATE: 15 JUL 2019



# SAVITRIBAI PHULE PUNE UNIVERSITY

(formerly University of Pune)

GANESHKHIND, PUNE 411 007.



STATEMENT OF GRADES FOR MASTER OF PHARMACY (Rev.2013) PHARMACEUTICS

SEAT NO. 10324 CENTRE 49  
 NAME SARUK PRANJALI TEJARAJ  
 COLLEGE 1029 MMMS COLG. OF PHAR. THERGAON

PERM REG. NO.: 2411700327  
 MOTHER: KESHAR

YEAR: JUNE 2019

SEM.	NAME OF THE COURSE	<- MARKS ->			CRE- DITS	GR- ADE	GP
		INT	UEX	TOT			
1	ADVANCED ANALYTICAL TECHNIQUES	33	26	59	P 04	B+	028
	ADVANCED ANALYTICAL TECHNIQUES (PRACTICAL)	33	39	72	P 04	A+	036
	RESEARCH METHODOLOGY	37	29	66	P 04	A	032
	STERILE PRODUCTS FORMULATION & TECHNOLOGY	41	32	73	P 03	A+	027
	ADVANCED PHARMACEUTICS	36	28	64	P 04	A	032
2	ADVANCED PHARMACEUTICS (PRACTICAL)	38	41	79	P 04	A+	036
	SEMINAR	40	-	40	P 02	O	020
	DRUG REGULATORY AFFAIRS	39	25	64	P 04	A	032
	FORMULATIONS AND DEVELOPMENT	36	35	71	P 04	A+	036
	FORMULATIONS AND DEVELOPMENT (PRACTICAL)	33	39	72	P 04	A+	036
3	NOVEL DRUG DELIVERY SYSTEMS	35	23	58	P 04	B+	028
	SEMINAR	40	-	40	P 02	O	020
	RESEARCH WORK	38	-	38	P 06	A+	054
	BIOPHARMACEUTICS AND PHARMACOKINETICS	33	34	67	P 03	A	024
	SEMINAR ON RESEARCH ENVISAGED FOR DISSERTATION	42	-	42	P 04	O	040
4	SEMINAR ON RECENT TRENDS IN PHARMACEUTICAL SCIENCES	42	-	42	P 04	O	040
	RESEARCH WORK	127	-	127	P 18	O	180
	SEMINAR ON DISSERTATION	44	-	44	* 04	O	040
	RESEARCH WORK, DISSERTATION & DEFENSE - (VIVA/VOCE)	135	88	223	* 18	O	180
	SGPA: (1) 8.440(2) 8.520(3) 10.000(4) 10.000	TOTAL 100					921
	TOT. MARKS: 1341/1800 (74.50%)	CGPA: 9.210					FINAL GRADE: D



AS

Director,

Medium of instruction: English

10

PRINCIPAL  
 Marathwada Mitra Mandal's  
 COLLEGE OF PHARMACY  
 Thergaon (Kalewadi), Pune-411 033





# SAVITRIBAI PHULE PUNE UNIVERSITY

(formerly University of Pune)  
GANESHKHIND, PUNE 411 007.



STATEMENT OF GRADES FOR MASTER OF PHARMACY (Rev.2013) PHARMACEUTICS

SEAT NO. 10325 CENTRE 49

PERM REG. NO.: 2411700330

NAME TUPEKAR KOMAL BHAGWAN

MOTHER : SADHANA

COLLEGE 1029 MMMS COLG.OF PHAR.THERGAON

YEAR : JUNE 2019

SEM.	NAME OF THE COURSE	<- MARKS ->			CRE- DITS	GR- ADE	GP
		INT	UEX	TOT			
1	ADVANCED ANALYTICAL TECHNIQUES	27	22	49	P 04	C	020
	ADVANCED ANALYTICAL TECHNIQUES (PRACTICAL)	34	40	74	P 04	A+	036
	RESEARCH METHODOLOGY	30	26	56	P 04	B+	028
	STERILE PRODUCTS FORMULATION & TECHNOLOGY	30	28	58	P 03	B+	021
	ADVANCED PHARMACEUTICS	35	24	59	P 04	B+	028
	ADVANCED PHARMACEUTICS (PRACTICAL)	34	34	68	P 04	A	032
	SEMINAR	38	-	38	P 02	A+	018
2	DRUG REGULATORY AFFAIRS	32	24	56	P 04	B+	028
	FORMULATIONS AND DEVELOPMENT	35	34	69	P 04	A	032
	FORMULATIONS AND DEVELOPMENT (PRACTICAL)	39	38	77	P 04	A+	036
	NOVEL DRUG DELIVERY SYSTEMS	32	24	56	P 04	B+	028
	SEMINAR	38	-	38	P 02	A+	018
	RESEARCH WORK	38	-	38	P 06	A+	054
	BIOPHARMACEUTICS AND PHARMACOKINETICS	31	33	64	P 03	A	024
3	SEMINAR ON RESEARCH ENVISAGED FOR DISSERTATION	35	-	35	P 04	A+	036
	SEMINAR ON RECENT TRENDS IN PHARMACEUTICAL SCIENCES	40	-	40	P 04	O	040
	RESEARCH WORK	114	-	114	P 18	A+	162
4	SEMINAR ON DISSERTATION	40	-	40	* 04	O	040
	RESEARCH WORK, DISSERTATION & DEFENSE - (VIVA/VOCE)	120	80	200	* 18	O	180
SGPA : (1) 7.320(2) 8.150(3) 9.150(4) 10.000				TOTAL 100		861	
TOT.MARKS : 1229/1800 ( 68.28%)		CGPA : 8.610		FINAL GRADE : A+			



AS

Director,

Medium of instruction: English

11

PRINCIPAL

Marathwada Mitra Mandal's  
COLLEGE OF PHARMACY  
Thergaon (Kalewadi), Pune-411 033

Board of Examinations & Evaluation Date of Issue: 23 AUG 2019

DATE: 15 JUL 2019



# SAVITRIBAI PHULE PUNE UNIVERSITY

(formerly University of Pune)

GANESHKHIND, PUNE 411 007.



STATEMENT OF GRADES FOR MASTER OF PHARMACY (Rev.2013) PHARMACEUTICS

SEAT NO. 10326 CENTRE 49  
 NAME YADAV JYOTI NARAYAN  
 COLLEGE 1029 MMMS COLG. OF PHAR. THERGAON

PERM REG. NO.: 2411700329  
 MOTHER : REKHA

SEM.	YEAR : JUNE 2019 NAME OF THE COURSE	<- MARKS ->			CRE- DITS	GR- ADE	GP	
		INT	UEX	TOT				
1	ADVANCED ANALYTICAL TECHNIQUES	37	30	67	P 04	A	032	
	ADVANCED ANALYTICAL TECHNIQUES (PRACTICAL)	43	43	86	P 04	D	040	
	RESEARCH METHODOLOGY	38	20	58	P 04	B+	028	
	STERILE PRODUCTS FORMULATION & TECHNOLOGY	37	29	66	P 03	A	024	
	ADVANCED PHARMACEUTICS	40	22	62	P 04	A	032	
	ADVANCED PHARMACEUTICS (PRACTICAL)	40	41	81	P 04	D	040	
2	SEMINAR	40	-	40	P 02	D	020	
	DRUG REGULATORY AFFAIRS	36	20	56	P 04	B+	028	
	FORMULATIONS AND DEVELOPMENT	40	33	73	P 04	A+	036	
	FORMULATIONS AND DEVELOPMENT (PRACTICAL)	41	40	81	P 04	D	040	
	NOVEL DRUG DELIVERY SYSTEMS	39	20	59	P 04	B+	028	
	SEMINAR	41	-	41	P 02	D	020	
3	RESEARCH WORK	41	-	41	P 06	D	060	
	BIOPHARMACEUTICS AND PHARMACOKINETICS	31	30	61	P 03	A	024	
	SEMINAR ON RESEARCH ENVISAGED FOR DISSERTATION	39	-	39	P 04	A+	036	
	SEMINAR ON RECENT TRENDS IN PHARMACEUTICAL SCIENCES	42	-	42	P 04	D	040	
	RESEARCH WORK	128	-	128	P 18	D	180	
	SEMINAR ON DISSERTATION	43	-	43	* 04	D	040	
4	RESEARCH WORK, DISSERTATION & DEFENSE (VIVA/VOCE)	129	85	214	* 18	D	180	
	SEPA : (1) 8.640 (2) 8.740 (3) 9.850 (4) 10.000	TOTAL 100						928
TOT. MARKS : 1338/1800 ( 74.33%)		CGPA : 9.280					FINAL GRADE : D	



AS

Director,

Medium of instruction: English

12

PRINCIPAL  
 Marathwada Mitra Mandal's  
 COLLEGE OF PHARMACY  
 Thergaon (Kalewadi), Pune-411 033

Board of Examinations & Evaluation Date of Issue: 23 AUG 2019 DATE: 15 JUL 2019



# SAVITRIBAI PHULE PUNE UNIVERSITY

(formerly University of Pune)  
GANESHKHIND, PUNE 411 007.



STATEMENT OF GRADES FOR MASTER OF PHARMACY (Rev.2013) QUALITY ASSUARANCE TECHNIQUES

SEAT NO. 10949 CENTRE 49  
NAME AMBEKAR AISHWARYA SANDEEP  
COLLEGE 1029 MMMS COLG.OF PHAR.THERGAON

PERM REG. NO.: 2451700960  
MOTHER : VAISHALI

YEAR : JUNE 2019

SEM.	NAME OF THE COURSE	INT	UEX	TOT	CRE- DITS	GR- ADE	GP
1	ADVANCED ANALYTICAL TECHNIQUES	33	35	68	P 04	A	032
	ADVANCED ANALYTICAL TECHNIQUES (PRACTICAL)	37	40	77	P 04	A+	036
	RESEARCH METHODOLOGY	32	32	64	P 04	A	032
	STERILE PRODUCTS FORMULATION & TECHNOLOGY	33	33	66	P 03	A	024
	ADVANCED QUALITY ASSUARANCE TECHNIQUES	40	21	61	P 04	A	032
	ADVANCED QUALITY ASSUARANCE TECHNIQUES (PRACTICAL)	38	39	77	P 04	A+	036
	SEMINAR	38	-	38	P 02	A+	018
2	DRUG REGULATORY AFFAIRS	27	30	57	P 04	B+	028
	PHARMACEUTICAL VALIDATION	34	34	68	P 04	A	032
	PHARMACEUTICAL VALIDATION (PRACTICAL)	41	41	82	P 04	D	040
	QUALITY PLANNING AND ANALYSIS	35	28	63	P 04	A	032
	SEMINAR	41	-	41	P 02	D	020
	RESEARCH WORK	40	-	40	P 06	D	060
	BIOPHARMACEUTICS AND PHARMACOKINETICS	33	24	57	P 03	B+	021
3	SEMINAR ON RESEARCH ENVISAGED FOR DISSERTATION	38	-	38	P 04	A+	036
	SEMINAR ON RECENT TRENDS IN QUALITY ASSUARANCE TECHNIQUES	43	-	43	P 04	D	040
	RESEARCH WORK	117	-	117	P 18	A+	162
4	SEMINAR ON DISSERTATION	42	-	42	* 04	D	040
	RESEARCH WORK, DISSERTAION & DEFENSE - (VIVA/VOCE)	128	80	208	* 18	D	180
	SGPA : (1) 8.400(2) 8.630(3) 9.150(4) 10.000			TOTAL	100		901
	TOT.MARKS : 1307/1800 ( 72.61%)			CGPA : 9.010	FINAL GRADE : D		



13

PRINCIPAL  
Marathwada Mitra Mandal's  
COLLEGE OF PHARMACY  
Thergaon (Kalewadi), Pune-411 033

AS

Medium of instruction: English

13 AUG 2019

Director,  
Board of Examinations & Evaluation

DATE: 15 JUL 2019



# SAVITRIBAI PHULE PUNE UNIVERSITY

(formerly University of Pune)  
GANESHKHIND, PUNE 411 007.



STATEMENT OF GRADES FOR MASTER OF PHARMACY (Rev.2013) QUALITY ASSURANCE TECHNIQUES

SEAT NO. 10950 CENTRE 49  
NAME **FALAK KIRTIMALA RAJENDRA**  
COLLEGE 1029 MMMS COLG. OF PHAR. THERGAON

PERM REG. NO.: 2451700962  
MOTHER: ASHALATA

YEAR : JUNE 2019

SEM.	NAME OF THE COURSE	INT	UEX	TOT	CRE- DITS	GR- ADE	GP	
1	ADVANCED ANALYTICAL TECHNIQUES	34	32	66	P 04	A	032	
	ADVANCED ANALYTICAL TECHNIQUES (PRACTICAL)	38	40	78	P 04	A+	036	
	RESEARCH METHODOLOGY	37	31	68	P 04	A	032	
	STERILE PRODUCTS FORMULATION & TECHNOLOGY	35	30	65	P 03	A	024	
	ADVANCED QUALITY ASSURANCE TECHNIQUES	35	23	58	P 04	B+	028	
	ADVANCED QUALITY ASSURANCE TECHNIQUES (PRACTICAL)	35	39	74	P 04	A+	036	
	SEMINAR	35	-	35	P 02	A+	018	
	2	DRUG REGULATORY AFFAIRS	36	27	63	P 04	A	032
		PHARMACEUTICAL VALIDATION	32	28	60	P 04	A	032
		PHARMACEUTICAL VALIDATION (PRACTICAL)	41	41	82	P 04	O	040
QUALITY PLANNING AND ANALYSIS		36	22	58	P 04	B+	028	
SEMINAR		41	-	41	P 02	O	020	
RESEARCH WORK		42	-	42	P 06	O	060	
BIOPHARMACEUTICS AND PHARMACOKINETICS		35	27	62	P 03	A	024	
3	SEMINAR ON RESEARCH ENVISAGED FOR DISSERTATION	40	-	40	P 04	O	040	
	SEMINAR ON RECENT TRENDS IN QUALITY ASSURANCE TECHNIQUES	41	-	41	P 04	O	040	
	RESEARCH WORK	124	-	124	P 18	O	180	
4	SEMINAR ON DISSERTATION	35	-	35	* 04	A+	036	
	RESEARCH WORK, DISSERTATION & DEFENSE (VIVA/VOCE)	106	71	177	* 18	A+	162	
SGPA : (1) 8.240(2) 8.740(3) 10.000(4) 9.000				TOTAL 100		900		
TOT. MARKS : 1269/1800 ( 70.50%)		CGPA : 9.000		FINAL GRADE : O				



*AS*

Director,

Board of Examinations & Evaluation

Medium of instruction: English

14

*[Signature]*  
PRINCIPAL  
Marathwada Mitra Mandal's  
COLLEGE OF PHARMACY  
Thergaon (Kalewadi), Pune-411 033

13 AUG 2019

DATE: 15 JUL 2019



# SAVITRIBAI PHULE PUNE UNIVERSITY

(formerly University of Pune)

GANESHKHIND, PUNE 411 007.



STATEMENT OF GRADES FOR MASTER OF PHARMACY (Rev.2013) QUALITY ASSUARANCE TECHNIQUES

SEAT NO. 10951 CENTRE 49

PERM REG. NO.: 2451700961

NAME PATIL NIKHIL VIKAS

MOTHER : CHHAYA

COLLEGE 1029 MMMS COLG. OF PHAR. THERGAON

YEAR : JUNE 2019

SEM.	NAME OF THE COURSE	← MARKS →			CRE- DITS	GR- ADE	GP
		INT	UEX	TOT			
1	ADVANCED ANALYTICAL TECHNIQUES	26	24	50	P 04	B	024
	ADVANCED ANALYTICAL TECHNIQUES (PRACTICAL)	32	34	66	P 04	A	032
	RESEARCH METHODOLOGY	27	26	53	P 04	B	024
	STERILE PRODUCTS FORMULATION & TECHNOLOGY	31	19	50	P 03	B	018
	ADVANCED QUALITY ASSUARANCE TECHNIQUES	30	22	52	P 04	B	024
	ADVANCED QUALITY ASSUARANCE TECHNIQUES (PRACTICAL)	35	36	71	P 04	A+	036
2	SEMINAR	36	-	36	P 02	A+	018
	DRUG REGULATORY AFFAIRS	26	28	54	P 04	B	024
	PHARMACEUTICAL VALIDATION	26	27	53	P 04	B	024
	PHARMACEUTICAL VALIDATION (PRACTICAL)	37	39	76	P 04	A+	036
	QUALITY PLANNING AND ANALYSIS	30	30	60	P 04	A	032
	SEMINAR	38	-	38	P 02	A+	018
3	RESEARCH WORK	35	-	35	P 06	A+	054
	BIOPHARMACEUTICS AND PHARMACOKINETICS	30	20	50	P 03	B	018
	SEMINAR ON RESEARCH ENVISAGED FOR DISSERTATION	30	-	30	P 04	A	032
	SEMINAR ON RECENT TRENDS IN QUALITY ASSUARANCE TECHNIQUES	32	-	32	P 04	A	032
	RESEARCH WORK	90	-	90	P 18	A	144
	4	SEMINAR ON DISSERTATION	35	-	35	* 04	A+
	RESEARCH WORK, DISSERTATION & DEFENSE - (VIVA/VOCE)	93	60	153	* 18	A	144
SGPA : (1) 7.040(2) 7.630(3) 8.000(4) 8.180				TOTAL		100	770
TOT. MARKS : 1084/1800 ( 60.22%)				CGPA : 7.700		FINAL GRADE : A	



15

PRINCIPAL  
Marathwada Mitra Mandal's  
COLLEGE OF PHARMACY  
Thergaon (Kalewadi), Pune-411 033

Director,  
Board of Examinations & Evaluation

Medium of instruction: English

13 AUG 2019

DATE: 15 JUL 2019



# SAVITRIBAI PHULE PUNE UNIVERSITY

(formerly University of Pune)

GANESHKHIND, PUNE 411 007.



STATEMENT OF GRADES FOR MASTER OF PHARMACY (Rev.2013) QUALITY ASSURANCE TECHNIQUES

SEAT NO. 10952 CENTRE 49

PERM REG. NO.: 2451700959

NAME SHINDE SANKET PANDURANG

MOTHER : VANITA

COLLEGE 1029 MMMS COLG.OF PHAR.THERGAON

YEAR : JUNE 2019

SEM.	NAME OF THE COURSE	INT	UEX	TOT	CRE- DITS	GR- ADE	GP
1	ADVANCED ANALYTICAL TECHNIQUES	26	27	53	P 04	B	024
	ADVANCED ANALYTICAL TECHNIQUES (PRACTICAL)	35	39	74	P 04	A+	036
	RESEARCH METHODOLOGY	33	28	61	P 04	A	032
	STERILE PRODUCTS FORMULATION & TECHNOLOGY	37	21	58	P 03	B+	021
	ADVANCED QUALITY ASSURANCE TECHNIQUES	35	24	59	P 04	B+	028
	ADVANCED QUALITY ASSURANCE TECHNIQUES (PRACTICAL)	36	38	74	P 04	A+	036
	SEMINAR	35	-	35	P 02	A+	018
2	DRUG REGULATORY AFFAIRS	29	24	53	P 04	B	024
	PHARMACEUTICAL VALIDATION	35	30	65	P 04	A	032
	PHARMACEUTICAL VALIDATION (PRACTICAL)	40	39	79	P 04	A+	036
	QUALITY PLANNING AND ANALYSIS	34	22	56	P 04	B+	028
	SEMINAR	40	-	40	P 02	D	020
	RESEARCH WORK	38	-	38	P 06	A+	054
3	BIOPHARMACEUTICS AND PHARMACOKINETICS	34	22	56	P 03	B+	021
	SEMINAR ON RESEARCH ENVISAGED FOR DISSERTATION	39	-	39	P 04	A+	036
	SEMINAR ON RECENT TRENDS IN QUALITY ASSURANCE TECHNIQUES	38	-	38	P 04	A+	036
	RESEARCH WORK	114	-	114	P 18	A+	162
4	SEMINAR ON DISSERTATION	42	-	42	* 04	D	040
	RESEARCH WORK, DISSERTATION & DEFENSE -- (VIVA/VOCE)	129	87	216	* 18	D	180
SGPA : (1) 7.800(2) 7.960(3) 9.000(4) 10.000				TOTAL 100		864	
TOT.MARKS : 1250/1800 ( 69.44%)		CGPA : 8.640		FINAL GRADE : A+			



16

PRINCIPAL  
Marathwada Mitra Mandal's  
COLLEGE OF PHARMACY  
Thergaon (Kalewadi), Pune-411 033

AS

Director,

Medium of instruction: English

Board of Examinations & Evaluation

13 AUG 2019

DATE : 15 JUL 2019



# SAVITRIBAI PHULE PUNE UNIVERSITY

(formerly University of Pune)

GANESHKHIND, PUNE 411 007.



STATEMENT OF GRADES FOR MASTER OF PHARMACY (Rev.2013) QUALITY ASSUARANCE TECHNIQUES

SEAT NO. 10953 CENTRE 49  
 NAME **SOHVANSHI ANIKET BALKRISHNA**  
 COLLEGE 1029 MMMS COLG.OF PHAR.THERGAON

PERM REG. NO.: 2451700963  
 MOTHER : VAISHALI

YEAR : JUNE 2019

SEM.	NAME OF THE COURSE	← MARKS →			CRE- DITS	GR- ADE	GP
		INT	UEX	TOT			
1	ADVANCED ANALYTICAL TECHNIQUES	29	29	58	P 04	B+	028
	ADVANCED ANALYTICAL TECHNIQUES (PRACTICAL)	36	38	74	P 04	A+	036
	RESEARCH METHODOLOGY	30	32	62	P 04	A	032
	STERILE PRODUCTS FORMULATION & TECHNOLOGY	34	30	64	P 03	A	024
	ADVANCED QUALITY ASSUARANCE TECHNIQUES	41	26	67	P 04	A	032
	ADVANCED QUALITY ASSUARANCE TECHNIQUES (PRACTICAL)	38	41	79	P 04	A+	036
	SEMINAR	37	-	37	P 02	A+	018
2	DRUG REGULATORY AFFAIRS	28	20	48	P 04	C	020
	PHARMACEUTICAL VALIDATION	32	31	63	P 04	A	032
	PHARMACEUTICAL VALIDATION (PRACTICAL)	40	39	79	P 04	A+	036
	QUALITY PLANNING AND ANALYSIS	35	24	59	P 04	B+	028
	SEMINAR	40	-	40	P 02	D	020
	RESEARCH WORK	41	-	41	P 06	D	060
3	BIOPHARMACEUTICS AND PHARMACOKINETICS	29	23	52	P 03	B	018
	SEMINAR ON RESEARCH ENVISAGED FOR DISSERTATION	38	-	38	P 04	A+	036
	SEMINAR ON RECENT TRENDS IN QUALITY ASSUARANCE TECHNIQUES	39	-	39	P 04	A+	036
	RESEARCH WORK	113	-	113	P 18	A+	162
4	SEMINAR ON DISSERTATION	27	-	27	* 04	B	024
	RESEARCH WORK,DISSERTAION & DEFENSE - (VIVA/VOCE)	85	82	167	* 18	A	144
SGPA : (1) 8.240(2) 7.930(3) 9.000(4) 7.640		TOTAL			100		822
TOT.MARKS : 1207/1800 ( 67.06%)		CGPA : 8.220			FINAL GRADE : A		



17

PRINCIPAL  
 Marathwada Mitra Mandal's  
 COLLEGE OF PHARMACY  
 Thergaon (Kalewadi), Pune-411 033

AS

Director,

Medium of instruction: English

Board of Examinations & Evaluation

13 AUG 2019

DATE : 15 JUL 2019



# SAVITRIBAI PHULE PUNE UNIVERSITY

(formerly University of Pune)

GANESHKHIND, PUNE 411 007.



STATEMENT OF GRADES FOR MASTER OF PHARMACY (Rev.2013) QUALITY ASSUARANCE TECHNIQUES

SEAT NO. 10954 CENTRE 49

PERM REG. NO.: 2451700958

NAME WAGHMARE POOJA JITENDRA

MOTHER : LAXMI

COLLEGE 1029 MMMS COLG.OF PHAR.THERGAON

YEAR : JUNE 2019

SEM.	NAME OF THE COURSE	← MARKS →			CRE- DITS	GR- ADE	GP
		INT	UEX	TOT			
1	ADVANCED ANALYTICAL TECHNIQUES	30	27	57	P 04	B+	028
	ADVANCED ANALYTICAL TECHNIQUES (PRACTICAL)	33	35	68	P 04	A	032
	RESEARCH METHODOLOGY	35	28	63	P 04	A	032
	STERILE PRODUCTS FORMULATION & TECHNOLOGY	34	28	62	P 03	A	024
	ADVANCED QUALITY ASSUARANCE TECHNIQUES	37	24	61	P 04	A	032
	ADVANCED QUALITY ASSUARANCE TECHNIQUES (PRACTICAL)	37	40	77	P 04	A+	036
	SEMINAR	35	-	35	P 02	A+	018
2	DRUG REGULATORY AFFAIRS	36	27	63	P 04	A	032
	PHARMACEUTICAL VALIDATION	32	31	63	P 04	A	032
	PHARMACEUTICAL VALIDATION (PRACTICAL)	40	40	80	P 04	D	040
	QUALITY PLANNING AND ANALYSIS	35	25	60	P 04	A	032
	SEMINAR	41	-	41	P 02	D	020
	RESEARCH WORK	42	-	42	P 06	D	060
	BIOPHARMACEUTICS AND PHARMACOKINETICS	30	21	51	P 03	B	018
3	SEMINAR ON RESEARCH ENVISAGED FOR DISSERTATION	41	-	41	P 04	D	040
	SEMINAR ON RECENT TRENDS IN QUALITY ASSUARANCE TECHNIQUES	40	-	40	P 04	D	040
	RESEARCH WORK	125	-	125	P 18	D	180
4	SEMINAR ON DISSERTATION	41	-	41	* 04	D	040
	RESEARCH WORK,DISSERTAION & DEFENSE - (VIVA/VOCE)	125	79	204	* 18	D	180
SGPA : (1) 8.080(2) 8.670(3) 10.000(4) 10.000				TOTAL 100		916	
TOT.MARKS : 1274/1800 ( 70.78%)				CGPA : 9.160		FINAL GRADE : D	



18

**PRINCIPAL**  
Marathwada Mitra Mandal's  
COLLEGE OF PHARMACY  
Thergaon (Kalewadi), Pune-411 033

AS

Medium of instruction: English

13 AUG 2019

Director,  
Board of Examinations & Evaluation

DATE : 15 JUL 2019





# SAVITRIBAI PHULE PUNE UNIVERSITY

(formerly University of Pune)

GANESHKHIND, PUNE 411 007.



STATEMENT OF GRADES FOR MASTER OF PHARMACY (Rev. 2013) PHARMACOGNOSY

SEAT NO. 10625 CENTRE 49  
 NAME HALBURGE PRACHI ASHOKRAO  
 COLLEGE 1029 MMMS COLG. OF PHAR. THERGAON

PERM REG. NO. : 2441700630  
 MOTHER : SHILAVATI

YEAR : JUNE 2019

SEM.	NAME OF THE COURSE	<- MARKS ->			CRE- DITS	GR- ADE	GP
		INT	UEX	TOT			
1	ADVANCED ANALYTICAL TECHNIQUES	27	19	46	P 04	C	020
	ADVANCED ANALYTICAL TECHNIQUES (PRACTICAL)	37	36	73	P 04	A+	036
	RESEARCH METHODOLOGY	39	23	62	P 04	A	032
	STERILE PRODUCTS FORMULATION & TECHNOLOGY	33	25	58	P 03	B+	021
	ADVANCED PHARMACOGNOSY	34	20	54	P 04	B	024
	ADVANCED PHARMACOGNOSY (PRACTICAL)	42	40	82	P 04	D	040
	SEMINAR	44	-	44	P 02	D	020
2	DRUG REGULATORY AFFAIRS	35	21	56	P 04	B+	028
	PHYTOCHEMISTRY & PHYTOPHARMACEUTICALS	35	29	64	P 04	A	032
	PHYTOCHEMISTRY & PHYTOPHARMACEUTICALS (PRACTICALS)	37	38	75	P 04	A+	036
	INDUSTRIAL PHARMACOGNOSY	35	30	65	P 04	A	032
	SEMINAR	38	-	38	P 02	A+	018
	RESEARCH WORK	38	-	38	P 06	A+	054
	BIOPHARMACEUTICS AND PHARMACOKINETICS	30	21	51	P 03	B	018
3	SEMINAR ON RESEARCH ENVISAGED FOR DISSERTATION	42	-	42	P 04	D	040
	SEMINAR ON RECENT TRENDS IN PHARMACOGNOSY	40	-	40	P 04	D	040
	RESEARCH WORK	130	-	130	P 18	D	180
4	SEMINAR ON DISSERTATION	41	-	41	* 04	D	040
	RESEARCH WORK, DISSERTATION & DEFENSE - (VIVA/VOCE)	125	83	208	* 18	D	180
SGPA : (1) 7.720(2) 8.070(3) 10.000(4) 10.000				TOTAL		100	891
TOT. MARKS : 1267/1800 ( 70.39%)				CGPA : 8.910		FINAL GRADE : A+	



(19)

AS

Director,  
 Board of Examinations & Evaluation

Medium of instruction: English

PRINCIPAL  
 Marathwada Mitra Mandal's  
 COLLEGE OF PHARMACY  
 Thergaon (Kalewadi), Pune-411 033

13 AUG 2019

DATE : 15 JUL 2019



# SAVITRIBAI PHULE PUNE UNIVERSITY

(formerly University of Pune)

GANESHKHIND, PUNE 411 007.

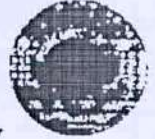

STATEMENT OF GRADES FOR MASTER OF PHARMACY (Rev.2013) PHARMACOLOGY

SEAT NO. 10626 CENTRE 49  
 NAME **KASHID SNEHAL UTTAM**  
 COLLEGE 1029 MMMS COLG.OF PHAR.THERGADN

PERM REG. NO.: 2441700631  
 MOTHER : VAISHALI

SEM.	YEAR : JUNE 2019 NAME OF THE COURSE	<- MARKS ->			CRE- DITS	GR- ADE	GP	
		INT	UEX	TOT				
1	ADVANCED ANALYTICAL TECHNIQUES	33	29	62	P 04	A	032	
	ADVANCED ANALYTICAL TECHNIQUES (PRACTICAL)	36	41	77	P 04	A+	036	
	RESEARCH METHODOLOGY	38	28	66	P 04	A	032	
	STERILE PRODUCTS FORMULATION & TECHNOLOGY	38	29	67	P 03	A	024	
	ADVANCED PHARMACOLOGY	41	32	73	P 04	A+	036	
	ADVANCED PHARMACOLOGY (PRACTICAL)	44	42	86	P 04	O	040	
	SEMINAR	44	-	44	P 02	O	020	
	2	DRUG REGULATORY AFFAIRS	41	25	66	P 04	A	032
		PHYTOCHEMISTRY & PHYTOPHARMACEUTICALS	42	32	74	P 04	A+	036
PHYTOCHEMISTRY & PHYTOPHARMACEUTICALS (PRACTICALS)		44	42	86	P 04	O	040	
INDUSTRIAL PHARMACOLOGY		42	34	76	P 04	A+	036	
SEMINAR		43	-	43	P 02	O	020	
RESEARCH WORK		42	-	42	P 06	O	060	
BIOPHARMACEUTICS AND PHARMACOKINETICS		42	28	70	P 03	A+	027	
3		SEMINAR ON RESEARCH ENVISAGED FOR DISSERTATION	46	-	46	P 04	O	040
		SEMINAR ON RECENT TRENDS IN PHARMACOLOGY	43	-	43	P 04	O	040
	RESEARCH WORK	136	-	136	P 18	O	180	
4	SEMINAR ON DISSERTATION	46	-	46	* 04	O	040	
	RESEARCH WORK, DISSERTATION & DEFENSE - (VIVA/VOCE)	140	91	231	* 18	O	180	
SGPA : (1) 8.800(2) 9.300(3) 10.000(4) 10.000				TOTAL		100	951	
TOT.MARKS : 1434/1800 ( 79.67%)				CGPA : 9.510		FINAL GRADE : O		



20

**PRINCIPAL**  
 Marathwada Mitra Mandal's  
 COLLEGE OF PHARMACY  
 Thergaon (Kalewadi), Pune-411 033

AS

Director,  
 Board of Examinations & Evaluation  
 Medium of instruction: English

13 AUG 2019  
 DATE : 15 JUL 2019



# SAVITRIBAI PHULE PUNE UNIVERSITY

(formerly University of Pune)

GANESHKHIND, PUNE 411 007.



STATEMENT OF GRADES FOR MASTER OF PHARMACY (Rev.2013) PHARMACOGNOSY

SEAT NO. 10627 CENTRE 49

PERM REG. NO.: 2441700633

NAME KUDALE KIRAN SANJAY

MOTHER : PRAMILA

COLLEGE 1029 MMMS COLG. OF PHAR. THERGAON

YEAR : JUNE 2019

SEM.	NAME OF THE COURSE	← MARKS →			CRE- DITS	GR- ADE	GP
		INT	UEX	TOT			
1	ADVANCED ANALYTICAL TECHNIQUES	24	17	41	P 04	P	016
	ADVANCED ANALYTICAL TECHNIQUES (PRACTICAL)	34	36	70	P 04	A+	036
	RESEARCH METHODOLOGY	33	20	53	P 04	B	024
	STERILE PRODUCTS FORMULATION & TECHNOLOGY	32	17	49	P 03	C	015
	ADVANCED PHARMACOGNOSY	33	19	52	P 04	B	024
	ADVANCED PHARMACOGNOSY (PRACTICAL)	38	40	78	P 04	A+	036
	SEMINAR	41	-	41	P 02	D	020
2	DRUG REGULATORY AFFAIRS	30	18	48	P 04	C	020
	PHYTOCHEMISTRY & PHYTOPHARMACEUTICALS	30	19	49	P 04	C	020
	PHYTOCHEMISTRY, & PHYTOPHARMACEUTICALS (PRACTICALS)	34	37	71	P 04	A+	036
	INDUSTRIAL PHARMACOGNOSY	30	22	52	P 04	B	024
	SEMINAR	37	-	37	P 02	A+	018
	RESEARCH WORK	36	-	36	P 06	A+	054
	BIOPHARMACEUTICS AND PHARMACOKINETICS	30	20	50	P 03	B	018
3	SEMINAR ON RESEARCH ENVISAGED FOR DISSERTATION	42	-	42	P 04	D	040
	SEMINAR ON RECENT TRENDS IN PHARMACOGNOSY	40	-	40	P 04	D	040
	RESEARCH WORK	130	-	130	P 18	D	180
4	SEMINAR ON DISSERTATION	40	-	40	* 04	D	040
	RESEARCH WORK, DISSERTATION & DEFENSE - (VIVA/VOCE)	123	80	203	* 18	D	180
SGPA : (1) 6.840(2) 7.040(3) 10.000(4) 10.000				TOTAL	100	841+94	
TOT. MARKS : 1182/1800 ( 65.67%)		CGPA : 8.500		FINAL GRADE : A+ # 0.2			



(21)

AS

Director,

Board of Examinations & Evaluation

Medium of instruction: English

PRINCIPAL  
Marathwada Mitra Mandal's  
COLLEGE OF PHARMACY  
Thergaon (Kalewadi), Pune-411 033

13 AUG 2019

DATE : 15 JUL 2019



# SAVITRIBAI PHULE PUNE UNIVERSITY

(formerly University of Pune)  
GANESHKHIND, PUNE 411 007.



STATEMENT OF GRADES FOR MASTER OF PHARMACY (Rev.2013) PHARMACOGNOSY

SEAT NO. 10628 CENTRE 49  
NAME MEHETRE KOMAL CHANDRAKANT  
COLLEGE 1029 MMMS COLG.OF PHAR.THERGAON

PERM REG. NO.: 2441700628  
MOTHER : SUNITA

YEAR : JUNE 2019

SEM.	NAME OF THE COURSE	INT	UEX	TOT	CRE- DITS	GR- ADE	GP	
1	ADVANCED ANALYTICAL TECHNIQUES	26	19	45	P 04	C	020	
	ADVANCED ANALYTICAL TECHNIQUES (PRACTICAL)	32	36	68	P 04	A	032	
	RESEARCH METHODOLOGY	36	22	58	P 04	B+	028	
	STERILE PRODUCTS FORMULATION & TECHNOLOGY	35	26	61	P 03	A	024	
	ADVANCED PHARMACOGNOSY	33	32	65	P 04	A	032	
	ADVANCED PHARMACOGNOSY (PRACTICAL)	37	40	77	P 04	A+	036	
	SEMINAR	41	-	41	P 02	D	020	
2	DRUG REGULATORY AFFAIRS	30	16	46	P 04	C	020	
	PHYTOCHEMISTRY & PHYTOPHARMACEUTICALS	30	29	59	P 04	B+	028	
	PHYTOCHEMISTRY & PHYTOPHARMACEUTICALS (PRACTICALS)	40	37	77	P 04	A+	036	
	INDUSTRIAL PHARMACOGNOSY	34	27	61	P 04	A	032	
	SEMINAR	39	-	39	P 02	A+	018	
	RESEARCH WORK	39	-	39	P 06	A+	054	
	BIOPHARMACEUTICS AND PHARMACOKINETICS	34	21	55	P 03	B+	021	
3	SEMINAR ON RESEARCH ENVISAGED FOR DISSERTATION	41	-	41	P 04	D	040	
	SEMINAR ON RECENT TRENDS IN PHARMACOGNOSY	39	-	39	P 04	A+	036	
	RESEARCH WORK	127	-	127	P 18	D	180	
4	SEMINAR ON DISSERTATION	36	-	36	* 04	A+	036	
	RESEARCH WORK, DISSERTATION & DEFENSE - (VIVA/VOCE)	120	73	193	* 18	A+	162	
	SGPA : (1) 7.680(2) 7.740(3) 9.850(4) 9.000						TOTAL	100
	TOT.MARKS : 1227/1800 ( 68.17%)	CGPA : 8.550					FINAL GRADE :	A+



22

PRINCIPAL  
Marathwada Mitra Mandal's  
COLLEGE OF PHARMACY  
Thergaon (Kalewadi), Pune-411 033

AS

Medium of instruction: English

13 AUG 2019

Director,  
Board of Examinations & Evaluation

DATE: 15 JUL 2019



# SAVITRIBAI PHULE PUNE UNIVERSITY

(formerly University of Pune)

GANESHKHIND, PUNE 411 007.



STATEMENT OF GRADES FOR MASTER OF PHARMACY (Rev.2013) PHARMACOLOGY

SEAT NO. 10629 CENTRE 49

NAME TOPE SUKESHANI SATISHRAO

COLLEGE 1029 MMMS COLG. OF PHAR. THERGAON

PERM REG. NO.: 2441700632

MOTHER : SHOBHA

YEAR : JUNE 2019

SEM.	NAME OF THE COURSE	← MARKS →			CRE- DITS	GR- ADE	GP
		INT	UEX	TOT			
1	ADVANCED ANALYTICAL TECHNIQUES	24	21	45	P 04	C	020
	ADVANCED ANALYTICAL TECHNIQUES (PRACTICAL)	31	38	69	P 04	A	032
	RESEARCH METHODOLOGY	27	27	54	P 04	B	024
	STERILE PRODUCTS FORMULATION & TECHNOLOGY	28	16	44	P 03	P	012
	ADVANCED PHARMACOLOGY	29	23	52	P 04	B	024
	ADVANCED PHARMACOLOGY (PRACTICAL)	36	36	72	P 04	A+	036
	SEMINAR	38	-	38	P 02	A+	018
2	DRUG REGULATORY AFFAIRS	27	18	45	P 04	C	020
	PHYTOCHEMISTRY & PHYTOPHARMACEUTICALS	30	22	52	P 04	B	024
	PHYTOCHEMISTRY & PHYTOPHARMACEUTICALS (PRACTICALS)	36	36	72	P 04	A+	036
	INDUSTRIAL PHARMACOLOGY	31	29	60	P 04	A	032
	SEMINAR	35	-	35	P 02	A+	018
	RESEARCH WORK	36	-	36	P 06	A+	054
	BIOPHARMACEUTICS AND PHARMACOKINETICS	32	21	53	P 03	B	018
3	SEMINAR ON RESEARCH ENVISAGED FOR DISSERTATION	35	-	35	P 04	A+	036
	SEMINAR ON RECENT TRENDS IN PHARMACOLOGY	37	-	37	P 04	A+	036
	RESEARCH WORK	118	-	118	P 18	A+	162
4	SEMINAR ON DISSERTATION	35	-	35	* 04	A+	036
	RESEARCH WORK, DISSERTATION & DEFENSE (VIVA/VOCE)	118	70	188	* 18	A+	162
	TOTAL	1180	700	1880			800

SGPA : (1) 6.640(2) 7.480(3) 9.000(4) 9.000

TOT. MARKS : 1140/1800 ( 63.33%)

CGPA : 8.000 FINAL GRADE : A



23

AS

Director,

Medium of instruction: English

Board of Examinations & Evaluation

PRINCIPAL  
Marathwada Mitra Mandal's  
COLLEGE OF PHARMACY  
Thergaon (Kalewadi), Pune-411 033

13 AUG 2019

DATE : 15 JUL 2019



# SAVITRIBAI PHULE PUNE UNIVERSITY

(formerly University of Pune)  
GANESHKHIND, PUNE 411 007.



STATEMENT OF GRADES FOR MASTER OF PHARMACY (Rev.2013) PHARMACOGNOSY

SEAT NO. 10630 CENTRE 49  
NAME YELNE ANKITA GHANSHYAM  
COLLEGE 1029 MMMS COLG. OF PHAR. THERGAON

PERM REG. NO.: 2441700629  
MOTHER : CHHAYA

SEM.	YEAR : JUNE 2019 NAME OF THE COURSE	← MARKS →			CRE- DITS	GR- ADE	GP
		INT	UEX	TOT			
1	ADVANCED ANALYTICAL TECHNIQUES	36	27	63	P 04	A	032
	ADVANCED ANALYTICAL TECHNIQUES (PRACTICAL)	40	43	83	P 04	D	040
	RESEARCH METHODOLOGY	38	26	64	P 04	A	032
	STERILE PRODUCTS FORMULATION & TECHNOLOGY	42	27	69	P 03	A	024
	ADVANCED PHARMACOGNOSY	40	37	77	P 04	A+	036
	ADVANCED PHARMACOGNOSY (PRACTICAL)	44	41	85	P 04	D	040
2	SEMINAR	44	-	44	P 02	D	020
	DRUG REGULATORY AFFAIRS	33	31	64	P 04	A	032
	PHYTOCHEMISTRY & PHYTOPHARMACEUTICALS	39	32	71	P 04	A+	036
	PHYTOCHEMISTRY, & PHYTOPHARMACEUTICALS (PRACTICALS)	42	38	80	P 04	D	040
	INDUSTRIAL PHARMACOGNOSY	40	33	73	P 04	A+	036
	SEMINAR	39	-	39	P 02	A+	018
3	RESEARCH WORK	38	-	38	P 06	A+	054
	BIOPHARMACEUTICS AND PHARMACOKINETICS	39	28	67	P 03	A	024
	SEMINAR ON RESEARCH ENVISAGED FOR DISSERTATION	42	-	42	P 04	D	040
	SEMINAR ON RECENT TRENDS IN PHARMACOGNOSY	39	-	39	P 04	A+	036
4	RESEARCH WORK	128	-	128	P 18	D	180
	SEMINAR ON DISSERTATION	40	-	40	* 04	D	040
	RESEARCH WORK, DISSERTATION & DEFENSE. (VIVA/VOCE)	125	82	207	* 18	D	180
SGPA : (1) 8.960 (2) 8.890 (3) 9.850 (4) 10.000				TOTAL		100	940
TOT. MARKS : 1373/1800 ( 76.28%)				CGPA : 9.400		FINAL GRADE : D	



24

AS

Medium of instruction: English

PRINCIPAL  
Marathwada Mitra Mandal's  
COLLEGE OF PHARMACY  
Thergaon (Kalewadi), Pune-411 033

Director,  
Board of Examinations & Evaluation

13 AUG 2019

DATE: 15 JUL 2019



# MARATHWADA MITRA MANDAL'S COLLEGE OF PHARMACY

(D. Pharm., B. Pharm., M. Pharm., Ph.D.)

Approved by AICTE & PCI, New Delhi

Recognized by Govt. of Maharashtra, DTE (MS)

Permanently Affiliated to Savitribai Phule Pune University, Pune

& Maharashtra State Board of Technical Education, Mumbai

Recognized Under Section 2 (f) and 12 (B) of the UGC Act, 1956



**Shri. Shivajirao D. Ganage**  
President

**Prin. Bhausaheb G. Jadhav**  
Exec. President

**Shri. Kishor H. Mungale**  
Secretary

**B. Pharm. – Accredited by National Board of Accreditation (NBA)**

**Average Pass Percentage during the Last Five Years**

**2017-2018**

Sr No.	Name of the Student	Roll No	Enrollment Number	Class	Program	%
1	Adbol Rekha Gajanan	1	59402781M	Final Y.B.Pharm	B. Pharm	59.60
2	Adsule Ajinkya Balkrishna	2	59500680K	Final Y.B.Pharm	B. Pharm	F
3	Bebale Neha Suresh	3	59402793E	Final Y.B.Pharm	B. Pharm	70.94
4	Bhad Akshay Baliram	4	59402788J	Final Y.B.Pharm	B. Pharm	57.02
5	Bhaigade Smital Madhukar	5	59402795M	Final Y.B.Pharm	B. Pharm	71.13
6	Bhapkar Nilkanth Dattatraya	6	59402794C	Final Y.B.Pharm	B. Pharm	61.75
7	Bhilare Shalaka Ananda	7	59500686J	Final Y.B.Pharm	B. Pharm	58.67
8	Bhole Priyanka Prakash	8	59402830C	Final Y.B.Pharm	B. Pharm	59.48
9	Bhosale Komal Dilip	9	59402775G	Final Y.B.Pharm	B. Pharm	77.79
10	Bokhare Suraj Ramesh	10	59402812E	Final Y.B.Pharm	B. Pharm	60.71
11	Chaudhary Harish Mohanlal	11	59402819B	Final Y.B.Pharm	B. Pharm	F
12	Chinchawade Komal Ashok	12	59402824J	Final Y.B.Pharm	B. Pharm	65.02
13	Choudhary Jeetendra Achalaram	13	59402837L	Final Y.B.Pharm	B. Pharm	61.81
14	Choudhary Kailash Bheemaram	14	59500689C	Final Y.B.Pharm	B. Pharm	63.27
15	Choudhary Ramesh Shesharam	15	59402787L	Final Y.B.Pharm	B. Pharm	64.94
16	Dhas Sharad Nandkumar	16	59402780C	Final Y.B.Pharm	B. Pharm	56.31
17	Dhepe Vasudha Vasant	17	59402802H	Final Y.B.Pharm	B. Pharm	71.15
18	Dixit Abhishek Sunil	18	59402836B	Final Y.B.Pharm	B. Pharm	66.13
19	Dodke Pramod Shrihari	19	59300420F	Final Y.B.Pharm	B. Pharm	F
20	Dongre Chandrakant Dhondiba	20	59500681H	Final Y.B.Pharm	B. Pharm	53.88
21	Gurav Vedesh Pramod	21	59402804D	Final Y.B.Pharm	B. Pharm	F
22	Jagtap Mahesh Vilas	22	59402838J	Final Y.B.Pharm	B. Pharm	F
23	Jare Sharad Gopinath	23	59500679F	Final Y.B.Pharm	B. Pharm	F
24	Jawale Gayatri Kailas	24	59402831M	Final Y.B.Pharm	B. Pharm	71.94
25	Kadam Prachi Arun	25	59402841J	Final Y.B.Pharm	B. Pharm	64.15

  
**College Examination Officer**  
Marathwada Mitra Mandal's  
College of Pharmacy  
Thergaon, Pune -411033



  
**PRINCIPAL**  
Marathwada Mitra Mandal's  
COLLEGE OF PHARMACY  
Thergaon (Kalewadi), Pune-411 033

----- **building Pharmacy Professionals through Education par Excellence** -----



# MARATHWADA MITRA MANDAL'S COLLEGE OF PHARMACY

(D. Pharm., B. Pharm., M. Pharm., Ph.D.)

Approved by AICTE & PCI, New Delhi

Recognized by Govt. of Maharashtra, DTE (MS)

Permanently Affiliated to Savitribai Phule Pune University, Pune

& Maharashtra State Board of Technical Education, Mumbai

Recognized Under Section 2 (f) and 12 (B) of the UGC Act, 1956



**Shri. Shivajirao D. Ganage**  
President

**Prin. Bhausaheb G. Jadhav**  
Exec. President

**Shri. Kishor H. Mungale**  
Secretary

**B. Pharm. – Accredited by National Board of Accreditation (NBA)**

**Average Pass Percentage during the Last Five Years**

**2017-2018**

Sr No.	Name of the Student	Roll No	Enrollment Number	Class	Program	%
26	Kadam Pradeep Sudhakar	26	59402789G	Final Y.B.Pharm	B. Pharm	F
27	Karekar Simaran Pravin	27	59402834F	Final Y.B.Pharm	B. Pharm	70.81
28	Karnawat Gayatri Rajendrakumar	28	59402814M	Final Y.B.Pharm	B. Pharm	69.38
29	Katkade Ruksharaj Devidas	29	57200874M	Final Y.B.Pharm	B. Pharm	F
30	Khalage Puja Laxman	30	59402784F	Final Y.B.Pharm	B. Pharm	F
31	Khande Prashant Prabhakar	31	59402792G	Final Y.B.Pharm	B. Pharm	59.75
32	Kumbhar Supriya Shivling	32	59402833H	Final Y.B.Pharm	B. Pharm	63.19
33	Lahane Purushottam Sahadev	33	59402774J	Final Y.B.Pharm	B. Pharm	65.29
34	Mali Ashwini Ramdas	34	59500688E	Final Y.B.Pharm	B. Pharm	60.33
35	Nagpurkar Shweta Vilas	35	59402782K	Final Y.B.Pharm	B. Pharm	74.56
36	Nevasse Yogesh Dilip	36	59402818D	Final Y.B.Pharm	B. Pharm	58.63
37	Nikam Aniket Sanjay	37	59402798F	Final Y.B.Pharm	B. Pharm	61.96
38	Ovhale Pradeep Prakash	38	59300415K	Final Y.B.Pharm	B. Pharm	F
39	Parande Manoj Ramkrushna	39	59300430C	Final Y.B.Pharm	B. Pharm	F
40	Patekar Chandani Parmeshwar	40	59402803F	Final Y.B.Pharm	B. Pharm	61.90
41	Patil Shrutika Ramachandra	41	59500682F	Final Y.B.Pharm	B. Pharm	58.54
42	Pawar Mayur Uttam	42	59402822B	Final Y.B.Pharm	B. Pharm	60.31
43	Pote Amruta Prabhakar	43	59402801K	Final Y.B.Pharm	B. Pharm	67.65
44	Riyal Pallavi Amardev	44	59402776E	Final Y.B.Pharm	B. Pharm	F
45	Sakarkar Kajal Prakash	45	59402820F	Final Y.B.Pharm	B. Pharm	65.02
46	Salgare Gurunath Naganath	46	59402779K	Final Y.B.Pharm	B. Pharm	61.19
47	Sarawade Dhanashree Balaso	47	59402783H	Final Y.B.Pharm	B. Pharm	58.77
48	Sathe Diksha Shashikant	48	59402806L	Final Y.B.Pharm	B. Pharm	60.58
49	Sawant Pooja Bhikaji	49	59402805B	Final Y.B.Pharm	B. Pharm	73.13
50	Shaikh Samir Khajabhai	50	59500683D	Final Y.B.Pharm	B. Pharm	65.02

  
**College Examination Officer**  
Marathwada Mitra Mandal's  
College of Pharmacy  
Thergaon, Pune-411033



  
**PRINCIPAL**  
Marathwada Mitra Mandal's  
COLLEGE OF PHARMACY  
Thergaon (Kalewadi), Pune-411 033

----- building Pharmacy Professionals through Education par Excellence





# MARATHWADA MITRA MANDAL'S COLLEGE OF PHARMACY

(D. Pharm., B. Pharm., M. Pharm., Ph.D.)

Approved by AICTE & PCI, New Delhi

Recognized by Govt. of Maharashtra, DTE (MS)

Permanently Affiliated to Savitribai Phule Pune University, Pune  
& Maharashtra State Board of Technical Education, Mumbai

Recognized Under Section 2 (f) and 12 (B) of the UGC Act, 1956



**Shri. Shivajirao D. Ganage**  
President

**Prin. Bhausaheb G. Jadhav**  
Exec. President

**Shri. Kishor H. Mungale**  
Secretary

**B. Pharm. – Accredited by National Board of Accreditation (NBA)**

**Average Pass Percentage during the Last Five Years**

**2017-2018**

Sr No.	Name of the Student	Roll No	Enrollment Number	Class	Program	%
51	Shewale Abhishek Dnyandeo	51	59402842G	Final Y.B.Pharm	B. Pharm	60.75
52	Shinde Buddhhabhushan Sampat	52	59402797H	Final Y.B.Pharm	B. Pharm	59.17
53	Shinde Komal Mahadev	53	59402799D	Final Y.B.Pharm	B. Pharm	66.48
54	Shinde Mayuri Sharad	54	59402796K	Final Y.B.Pharm	B. Pharm	60.33
55	Shinde Poonam Bhausaheb	55	59500685L	Final Y.B.Pharm	B. Pharm	F
56	Shinde Shraddha Uday	56	59402827C	Final Y.B.Pharm	B. Pharm	56.81
57	Tilekar Rasika Nanasaheb	57	59402811G	Final Y.B.Pharm	B. Pharm	68.42
58	Usmani Hasiba Khurshid	58	59402777C	Final Y.B.Pharm	B. Pharm	66.67
59	Wadavarao Nikeeta Sidram	59	59402823L	Final Y.B.Pharm	B. Pharm	67.40
60	Modhave Pooja Bhaskarrao	60	59402809E	Final Y.B.Pharm	B. Pharm	67.06

  
**College Examination Officer**  
Marathwada Mitra Mandal's  
College of Pharmacy  
Thergaon, Pune-411033



  
**PRINCIPAL**  
Marathwada Mitra Mandal's  
COLLEGE OF PHARMACY  
Thergaon (Kalewadi), Pune-411 033

----- **building Pharmacy Professionals through Education par Excellence**



# MARATHWADA MITRA MANDAL'S COLLEGE OF PHARMACY

(D. Pharm., B. Pharm., M. Pharm., Ph.D.)

Approved by AICTE & PCI, New Delhi

Recognized by Govt. of Maharashtra, DTE (MS)

Permanently Affiliated to Savitribai Phule Pune University, Pune

& Maharashtra State Board of Technical Education, Mumbai

Recognized Under Section 2 (f) and 12 (B) of the UGC Act, 1956



**Shri. Shivajirao D. Ganage**  
President

**Prin. Bhausaheb G. Jadhav**  
Exec. President

**Shri. Kishor H. Mungale**  
Secretary

**B. Pharm. - Accredited by National Board of Accreditation (NBA)**

**Average Pass Percentage during the Last Five Years**

**2017-2018**

Sr No.	Name of the Student	Roll No	Enrollment Number	Class	Program	Grade
61	Gudewar Chetan Shivaji	1	2451600354	Final Y.B.Pharm	M.Pharm (Pharmaceutics)	O
62	Navasare Priya Ankush	2	2451600352	Final Y.B.Pharm	M.Pharm (Pharmaceutics)	O
63	Panbude Aishwarya Shashikant	3	2451600353	Final Y.B.Pharm	M.Pharm (Pharmaceutics)	O
64	Daware Sonal Popat	4	2451600856	Final Y.B.Pharm	M.Pharm (Quality Assurance Techniques)	O
65	Gaikwad Snehal Ashok	5	2451600853	Final Y.B.Pharm	M.Pharm (Quality Assurance Techniques)	O
66	Gholave Vishal Laxman	6	2451600855	Final Y.B.Pharm	M.Pharm (Quality Assurance Techniques)	O
67	Lohakare Priya Ankush	7	2451600854	Final Y.B.Pharm	M.Pharm (Quality Assurance Techniques)	O
68	Sutar Nivedita Prakash	8	2451600852	Final Y.B.Pharm	M.Pharm (Quality Assurance Techniques)	O
69	Bhosale Priyanka Pravin	9	2451600568	Final Y.B.Pharm	M.Pharm (Pharmacognosy)	O

  
**College Examination Officer**  
Marathwada Mitra Mandal's  
College of Pharmacy  
Thergaon, Pune -411033



  
**PRINCIPAL**  
Marathwada Mitra Mandal's  
COLLEGE OF PHARMACY  
Thergaon (Kalewadi), Pune-411 033

----- **building Pharmacy Professionals through Education par Excellence**

MARATHWADA MITRA MANDAL'S COLLEGE OF PHARMACY,  
THERGAON, PUNE-411 033 (M.S)

---

**2017-18**

**Result Ledger**

**Final Y B Pharm**



  
PRINCIPAL  
Marathwada Mitra Mandal's  
COLLEGE OF PHARMACY  
Thergaon (Kalewadi), Pune-411 033

Savitribai Phule Pune University

Pune-411 007

30-Jun-2018

B.Pharmacy (2013 Pattern)  
College Ledger(2018-Apr)

College : MARATHWADA MITRA MANDAL'S COLLEGE OF PHARMACY(1029)

Min	Int	Ext	Tot	Min	Int	Ext	Tot
000	000	028	040	000	000	028	040
Out of	030	070	100	Out of	030	070	100
PRN: 59402781M	Seat: 3381	NAME: ADBOL REKHA GAJANAN Mother - MALA					
471	P 013	P 034	047	471P	P 021	P 058	079 !
472	P 013	P 034	047	472P	P 020	P 050	070 !
473	P 012	P 031	043	473P	P 023	P 050	073 !
474	P 018	P 044	062	474P	P 022	P 050	072 !
475	P 012	P 040	052	475P	P 022	P 046	068
476	P 013	P 035	048	477	P 015	P 040	055
Seventh Semester Total : 716/1200							
481	* 015	* 041	056	481P	* 022	* 055	077 !
482	* 015	* 041	056	482P	* 024	* 054	078 !
483	* 016	* 036	052	483P	* 018	* 046	064
484	* 016	* 032	048	484P	* 021	* 046	067 !
485	* 014	* 050	064	485P	* 022	* 051	073 !
486	* 013	* 044	057	487	* 012	* 043	055
Eighth Semester Total : 747/1200							
Third Year Total : 1398/2400							
Fourth Year Total : 1463/2400 Result : Pass							
Class Total : 2861/4800 Class : Higher Second Class							
! Distinction && 0.3							



01

*[Signature]*  
PRINCIPAL  
Marathwada Mitra Mandal's  
COLLEGE OF PHARMACY  
Thergaon (Kalewadi), Pune-411 033

Savitribai Phule Pune University

Pune-411 007

30-Jun-2018

B.Pharmacy (2013 Pattern)  
College Ledger(2018-Apr)

College : MARATHWADA MITRA MANDAL'S COLLEGE OF PHARMACY(1029)

Min	Int	Ext	Tot	Min	Int	Ext	Tot
out of	000	028	040	out of	000	028	040
	030	070	100		030	070	100
PRN: 59500680K	Seat: 3382	NAME: AJINKYA B ADSULE		Mother - SANDHYA			
351	* 019	P 029	048	351P	P 015	P 032	047
352	P 014	P 032	046	352P	P 015	P 036	051
353	P 012	P 028	040	353P	P 016	P 042	058
		\$					
354	P 018	P 028	046	354P	P 015	P 033	048
		\$					
355	* 024	P 032	056	355P	P 012	P 033	045
		\$					
356	P 020	P 037	057	357	* 020	P 032	052
Fifth Semester Total : 594/1200							
361	P 012	P 030	042	361P	P 014	P 052	066
362	P 012	P 028	040	362P	P 016	P 052	068
		\$					
363	* 016	* 018	034 FFF	363P	P 016	P 050	066
364	P 013	P 028	041	364P	P 012	P 050	062
		\$					
365	P 006	P 035	041	365P	P 014	P 041	055
366	P 007	P 033	040	367	P 010	P 037	047
		\$					
Sixth Semester Total : 568/1200							
Third Year Total : 1162/2400				Result : Fail A.T.K.T.			
471	P 011	P 029	040	471P	P 019	P 049	068
472	* 016	* 035	051	472P	P 016	P 046	062
473	* 012	P 033	045	473P	P 020	P 046	066
474	* 012	* 030	042	474P	P 022	P 053	075 !
475	P 016	P 038	054	475P	P 020	P 045	065
476	* 013	* 028	041	477	* 015	* 028	043
		\$				\$	
Seventh Semester Total : 652/1200							
481	* 015	* 031	046	481P	* 019	* 049	068
482	* 014	* 034	048	482P	* 023	* 046	069
483	* 012	* 028	040	483P	* 016	* 046	062
		\$					
484	* 015	* 005	020 FFF	484P	* 019	* 046	065
485	* 012	* 035	047	485P	* 019	* 046	065
486	* 012	* 036	048	487	* 012	* 033	045
Eighth Semester Total : 603/1200							
Fourth Year Total : 1255/2400				Result : Fail			

\$ 0.1 ! Distinction



02

PRINCIPAL  
Marathwada Mitra Mandal's  
COLLEGE OF PHARMACY  
Thergaon (Kalewadi), Pune-411 033

Savitribai Phule Pune University

Pune-411 007

30-Jun-2018

B.Pharmacy (2013 Pattern)

College Ledger(2018-Apr)

College : MARATHWADA MITRA MANDAL'S COLLEGE OF PHARMACY(1029)

Min	Int	Ext	Tot	Min	Int	Ext	Tot
000	000	028	040	000	000	028	040
Out of	030	070	100	Out of	030	070	100
PRN: 59402793E	Seat: 3383	NAME: BEBALE NEHA SURESH Mother - SANGITA					
471	P 021	P 041	062	471P	P 025	P 062	087 !
472	P 018	P 040	058	472P	P 022	P 058	080 !
473	P 022	P 032	054	473P	P 023	P 056	079 !
474	P 018	P 046	064	474P	P 027	P 062	089 !
475	P 020	P 046	066	475P	P 023	P 047	070 !
476	P 022	P 043	065	477	P 012	P 046	058

Seventh Semester Total : 832/1200

481	* 021	* 043	064	481P	* 024	* 058	082 !
482	* 021	* 045	066	482P	* 025	* 057	082 !
483	* 023	* 044	067 !	483P	* 020	* 055	075 !
		+3	&&				
484	* 018	* 049	067 !	484P	* 023	* 056	079 !
		+3	&&				
485	* 017	* 050	067	485P	* 025	* 058	083 !
486	* 018	* 049	067	487	* 016	* 043	059

Eighth Semester Total : 858/1200

Third Year Total : 1715/2400

Fourth Year Total : 1690/2400 Result : Pass

Class Total : 3405/4800 Class : First Class with Distinction

! Distinction && 0.3



3

*[Signature]*  
 PRINCIPAL  
 Marathwada Mitra Mandal's  
 COLLEGE OF PHARMACY  
 Thergaon (Kalewadi), Pune-411 033

Savitribai Phule Pune University

Pune-411 007

30-Jun-2018

B.Pharmacy (2013 Pattern)  
College Ledger(2018-Apr)

College : MARATHWADA MITRA MANDAL'S COLLEGE OF PHARMACY(1029)

Min	Int	Ext	Tot	Min	Int	Ext	Tot
000	000	028	040	000	000	028	040
Out of	030	070	100	Out of	030	070	100
PRN: 59402788J	Seat: 3384	NAME: BHAD AKSHAY BALIRAM Mother - MEERA					
351	P 016	P 033	049	351P	P 021	P 048	069
352	P 017	P 030	047	352P	P 017	P 048	065
353	P 014	P 031	045	353P	P 018	P 048	066
354	P 014	P 028	042	354P	P 015	P 041	056
355	P 019	P 031	050	355P	P 022	P 053	075 !
356	P 013	P 029	042	357	P 012	P 029	041

Fifth Semester Total : 647/1200

361	P 016	P 034	050	361P	P 022	P 050	072 !
362	P 015	P 028	043	362P	P 018	P 048	066
363	P 015	P 028	043	363P	P 015	P 050	065
364	P 018	P 040	058	364P	P 020	P 046	066
365	P 011	P 033	044	365P	P 016	P 054	070 !
366	* 012	P 030	042	367	* 013	* 034	047

Sixth Semester Total : 666/1200

Third Year Total : 1313+07~/2400

Result : Higher Second Class ~&0.2, 0.163

471	P 012	P 031	043	471P	P 020	P 053	073 !
472	* 017	* 037	054	472P	P 015	P 047	062
473	* 015	* 036	051	473P	P 021	P 047	068
474	P 012	P 045	057	474P	P 022	P 050	072 !
475	P 012	P 039	051	475P	P 021	P 050	071 !
476	P 013	P 030	043	477	P 012	P 033	045

Seventh Semester Total : 690/1200

481	* 014	* 039	053	481P	* 020	* 050	070 !
482	* 017	* 043	060	482P	* 024	* 049	073 !
483	* 018	* 033	051	483P	* 017	* 046	063
484	* 015	* 028	043	484P	* 019	* 049	068
485	* 020	* 050	070 !	485P	* 020	* 048	068
486	* 013	* 046	059	487	* 016	* 040	056

Eighth Semester Total : 734/1200

Third Year Total : 1313+07~/2400

Fourth Year Total : 1424/2400 Result : Pass

Class Total : 2737/4800 Class : Higher Second Class

& 0.163 ! Distinction



04

PRINCIPAL  
Marathwada Mitra Mandal's  
COLLEGE OF PHARMACY  
Thergaon (Kalewadi), Pune-411 033

Savitribai Phule Pune University

Pune-411 007

30-Jun-2018

B.Pharmacy (2013 Pattern)  
College Ledger(2018-Apr)

College : MARATHWADA MITRA MANDAL'S COLLEGE OF PHARMACY(1029)

Min	Int	Ext	Tot		Min	Int	Ext	Tot
000	000	028	040		000	000	028	040
Out of	030	070	100		Out of	030	070	100
PRN: 59402795M Seat: 3385				NAME: BHAIGADE SMITAL MADHUKAR Mother - SUJATA				
471	P 022	P 040	062		471P	P 024	P 061	085 !
472	P 021	P 042	063		472P	P 023	P 056	079 !
473	P 018	P 038	056		473P	P 025	P 053	078 !
474	P 022	P 048	070	!	474P	P 027	P 060	087 !
475	P 023	P 047	070	!	475P	P 021	P 045	066
476	P 023	P 040	063		477	P 024	P 046	070 !

Seventh Semester Total : 849/1200

481	* 019	* 048	067	!	481P	* 024	* 059	083 !
			+3	&&				
482	* 019	* 044	063		482P	* 027	* 057	084 !
483	* 019	* 045	064		483P	* 021	* 054	075 !
484	* 017	* 048	065		484P	* 022	* 051	073 !
485	* 025	* 051	076	!	485P	* 027	* 061	088 !
486	* 018	* 049	067	!	487	* 018	* 046	064
			+3	&&				

Eighth Semester Total : 869/1200

Third Year Total : 1696/2400

Fourth Year Total : 1718/2400 Result : Pass

Class Total : 3414/4800 Class : First Class with Distinction

! Distinction && 0.3



5

*(Signature)*  
PRINCIPAL  
Marathwada Mitra Mandal's  
COLLEGE OF PHARMACY  
Thergaon (Kalewadi), Pune-411 033



Savitribai Phule Pune University

Pune-411 007

30-Jun-2018

B.Pharmacy (2013 Pattern)

College Ledger(2018-Apr)

College : MARATHWADA MITRA MANDAL'S COLLEGE OF PHARMACY(1029)

Min	Int	Ext	Tot	Min	Int	Ext	Tot
000	000	028	040	000	000	028	040
Out of	030	070	100	Out of	030	070	100
PRN: 59402794C	Seat: 3386	NAME: BHAPKAR NILKANTH DATTATARYA Mother - DHANSHREE					
471	P 016	P 033	049	471P	P 021	P 056	077 !
472	P 012	P 037	049	472P	P 020	P 049	069
473	P 017	P 035	052	473P	P 023	P 055	078 !
474	P 021	P 039	060	474P	P 023	P 055	078 !
475	P 019	P 044	063	475P	P 020	P 045	065
476	P 015	P 036	051	477	P 019	P 033	052
Seventh Semester Total : 743/1200							
481	* 019	* 036	055	481P	* 022	* 058	080 !
482	* 018	* 035	053	482P	* 024	* 056	080 !
483	* 012	* 038	050	483P	* 019	* 052	071 !
484	* 016	* 040	056	484P	* 023	* 055	078 !
485	* 020	* 042	062	485P	* 023	* 055	078 !
486	* 015	* 041	056	487	* 015	* 036	051

Eighth Semester Total : 770/1200

Third Year Total : 1444+7&/2400

Fourth Year Total : 1513/2400 Result : Pass

Class Total : 2964/4800 Class : First Class

! Distinction



6

*[Signature]*  
 PRINCIPAL  
 Marathwada Mitra Mandal's  
 COLLEGE OF PHARMACY  
 Thergaon (Kalewadi), Pune-411 033

Savitribai Phule Pune University

Pune-411 007

30-Jun-2018

B.Pharmacy (2013 Pattern)

College Ledger(2018-Apr)

College : MARATHWADA MITRA MANDAL'S COLLEGE OF PHARMACY(1029)

Min	Int	Ext	Tot	Min	Int	Ext	Tot
Out of	000	028	040	Out of	000	028	040
030	070	100	100	030	070	100	100
PRN: 59500686J	Seat: 3387	NAME: BHILARE SHALAKA ANANDA Mother - VARSHA					
471	P 018	P 034	052	471P	P 020	P 055	075 !
472	P 011	P 036	047	472P	P 019	P 049	068
473	P 013	P 030	043	473P	P 023	P 048	071 !
474	P 017	P 039	056	474P	P 021	P 051	072 !
475	P 012	P 043	055	475P	P 020	P 045	065
476	P 020	P 036	056	477	P 018	P 042	060
Seventh Semester Total : 720/1200							
481	* 016	* 034	050	481P	* 021	* 054	075 !
482	* 016	* 042	058	482P	* 022	* 053	075 !
483	* 012	* 036	048	483P	* 019	* 047	066
484	* 016	* 038	054	484P	* 022	* 051	073 !
485	* 017	* 043	060	485P	* 021	* 046	067 !
486	* 015	* 044	059	487	* 013	* 038	051 +3 &&
Eighth Semester Total : 736/1200							
Third Year Total : 1360/2400							
Fourth Year Total : 1456/2400 Result : Pass							
Class Total : 2816/4800 Class : Higher Second Class							
! Distinction && 0.3							



07

PRINCIPAL  
 Marathwada Mitra Mandal's  
 COLLEGE OF PHARMACY  
 Thergaon (Kalewadi), Pune-411 033

Savitribai Phule Pune University

Pune-411 007

30-Jun-2018

B.Pharmacy (2013 Pattern)

College Ledger(2018-Apr)

College : MARATHWADA MITRA MANDAL'S COLLEGE OF PHARMACY(1029)

Min	Int	Ext	Tot	Min	Int	Ext	Tot
Out of	000	028	040	Out of	000	028	040
	030	070	100		030	070	100
PRN: 59402830C	Seat: 3388	NAME: BHOLE PRIYANKA PRAKASH Mother - SONALI					
471	P 013	P 035	048	471P	P 023	P 055	078 !
472	P 014	P 029	043	472P	P 021	P 049	070 !
473	P 011	P 037	048	473P	P 025	P 051	076 !
474	P 015	P 030	045	474P	P 025	P 055	080 !
475	P 016	P 035	051	475P	P 022	P 053	075 !
476	P 015	P 036	051	477	P 011	P 036	047

Seventh Semester Total : 712/1200

481	* 013	* 037	050	481P	* 023	* 057	080 !
482	* 013	* 042	055	482P	* 024	* 056	080 !
483	* 015	* 032	047	483P	* 021	* 051	072 !
484	* 017	* 024	041	484P	* 021	* 050	071 !
		#					
485	* 014	* 042	056	485P	* 021	* 050	071 !
486	* 012	* 042	054	487	* 014	* 039	053

Eighth Semester Total : 730/1200

Third Year Total : 1413/2400

Fourth Year Total : 1442/2400 Result : Pass

Class Total : 2855/4800 Class : Higher Second Class

! Distinction # 0.4



08

*[Signature]*  
**PRINCIPAL**  
 Marathwada Mitra Mandal's  
 COLLEGE OF PHARMACY  
 Thergaon (Kalewadi), Pune-411 033

Savitribai Phule Pune University

Pune-411 007

30-Jun-2018

B.Pharmacy (2013 Pattern)

College Ledger(2018-Apr)

College : MARATHWADA MITRA MANDAL'S COLLEGE OF PHARMACY(1029)

Min	Int	Ext	Tot		Min	Int	Ext	Tot	
Out of	000	028	040		Out of	000	028	040	
	030	070	100			030	070	100	
PRN: 59402775G	Seat: 3389	NAME: BHOSALE KOMAL DILIP Mother - SUNITA							
471	P 025	P 048	073	!	471P	P 026	P 062	088	!
472	P 024	P 041	065		472P	P 023	P 057	080	!
473	P 023	P 048	071	!	473P	P 026	P 061	087	!
474	P 024	P 045	069		474P	P 027	P 061	088	!
475	P 025	P 047	072	!	475P	P 026	P 063	089	!
476	P 024	P 044	068		477	P 028	P 047	075	!
Seventh Semester Total : 925/1200									
481	* 024	* 048	072	!	481P	* 026	* 063	089	!
482	* 021	* 044	065		482P	* 028	* 063	091	!
483	* 025	* 050	075	!	483P	* 026	* 059	085	!
484	* 024	* 040	064		484P	* 026	* 060	086	!
485	* 025	* 052	077	!	485P	* 026	* 063	089	!
486	* 023	* 049	072	!	487	* 022	* 044	066	

Eighth Semester Total : 931/1200

Third Year Total : 1878/2400

Fourth Year Total : 1856/2400 Result : Pass

Class Total : 3734/4800 Class : First Class with Distinction

! Distinction



09

PRINCIPAL  
Marathwada Mitra Mandal's  
COLLEGE OF PHARMACY  
Thergaon (Kalewadi), Pune-411 033

Savitribai Phule Pune University

Pune-411 007

30-Jun-2018

B.Pharmacy (2013 Pattern)

College Ledger(2018-Apr)

College : MARATHWADA MITRA MANDAL'S COLLEGE OF PHARMACY(1029)

Min	Int	Ext	Tot	Min	Int	Ext	Tot
Out of	000	028	040	Out of	000	028	040
	030	070	100		030	070	100
PRN: 59402812E	Seat: 3442	NAME: SURAJ RAMESH BOKHARE Mother - MANGALBAI					
471	P 018	P 033	051	471P	P 020	P 055	075 !
472	P 012	P 031	043	472P	P 018	P 050	068
473	* 016	P 033	049	473P	P 022	P 048	070 !
474	P 019	P 040	059	474P	P 021	P 050	071 !
475	P 017	P 042	059	475P	P 020	P 045	065
476	P 019	P 037	056	477	P 016	P 046	062

Seventh Semester Total : 728/1200

481	* 017	* 036	053	481P	* 023	* 056	079 !
482	* 012	* 037	049	482P	* 023	* 058	081 !
483	* 016	* 040	056	483P	* 018	* 048	066
484	* 017	* 028	045	484P	* 022	* 056	078 !
		\$					
485	* 020	* 048	068	485P	* 023	* 053	076 !
486	* 014	* 041	055	487	* 015	* 045	060

Eighth Semester Total : 766/1200

Third Year Total : 1416+4&/2400

Fourth Year Total : 1494/2400 Result : Pass

Class Total : 2914/4800 Class : First Class

! Distinction \$ 0.1



10

*[Signature]*  
 PRINCIPAL  
 Marathwada Mitra Mandal's  
 COLLEGE OF PHARMACY  
 Thergaon (Kalewadi), Pune-411 033

Savitribai Phule Pune University

Pune-411 007

30-Jun-2018

B.Pharmacy (2013 Pattern)  
College Ledger(2018-Apr)

College : MARATHWADA MITRA MANDAL'S COLLEGE OF PHARMACY(1029)

Min	Int	Ext	Tot	Min	Int	Ext	Tot
Out of	000	028	040	Out of	000	028	040
	030	070	100		030	070	100
PRN: 59402819B	Seat: 3391	NAME: CHAUDHARY HARISH MOHANLAL Mother - DAKU					
351	P 020	P 032	052	351P	P 021	P 048	069
352	P 015	P 034	049	352P	P 020	P 052	072 !
353	P 014	P 032	046	353P	P 018	P 050	068
354	P 013	P 028	041	354P	P 028	P 049	077 !
		&					
355	P 019	P 031	050	355P	P 022	P 060	082 !
356	P 012	P 030	042	357	P 015	P 032	047
Fifth Semester Total : 695/1200							
361	P 018	P 033	051	361P	P 023	P 052	075 !
362	P 020	P 028	048	362P	P 020	P 050	070 !
		&					
363	* 015	* 028	043	363P	P 015	P 051	066
364	P 013	P 028	041	364P	P 022	P 049	071 !
		&					
365	P 018	P 031	049	365P	P 018	P 056	074 !
366	P 017	P 032	049	367	P 015	P 028	043
						\$&	
Sixth Semester Total : 680/1200							
Third Year Total : 1375/2400				Result : Higher Second Class			
471	P 015	P 031	046	471P	P 022	P 054	076 !
472	* 015	* 034	049	472P	P 017	P 051	068
473	* 012	* 036	048	473P	P 022	P 052	074 !
474	* 014	* 036	050	474P	P 021	P 054	075 !
475	P 014	P 036	050	475P	P 023	P 055	078 !
476	* 017	* 028	045	477	* 012	* 021	033 FFF
Seventh Semester Total : 659/1200							
481	* 017	* 035	052	481P	* 021	* 055	076 !
482	* 012	* 032	044	482P	* 023	* 054	077 !
483	* 012	* 033	045	483P	* 016	* 049	065
484	* 013	* 028	041	484P	* 020	* 048	068
		\$					
485	* 017	* 031	048	485P	* 022	* 049	071 !
486	* 014	* 038	052	487	* 013	* 034	047
Eighth Semester Total : 686/1200							
Fourth Year Total : 1345/2400				Result : Fail			
! Distinction & 0.163 \$& 0.1, 0.163							



11

PRINCIPAL  
Marathwada Mitra Mandal's  
COLLEGE OF PHARMACY  
Thergaon (Kalewadi), Pune-411 033

Savitribai Phule Pune University

Pune-411 007

30-Jun-2018

B.Pharmacy (2013 Pattern)

College Ledger(2018-Apr)

College : MARATHWADA MITRA MANDAL'S COLLEGE OF PHARMACY(1029)

Min	Int	Ext	Tot	Min	Int	Ext	Tot
000	000	028	040	000	000	028	040
Out of	030	070	100	Out of	030	070	100
PRN: 59402824J Seat: 3392				NAME: CHINCHAWADE KOMAL ASHOK Mother - MANDAKINI			
471	P 021	P 036	057	471P	P 023	P 059	082 !
472	P 020	P 034	054	472P	P 021	P 053	074 !
473	P 016	P 033	049	473P	P 023	P 052	075 !
474	P 020	P 042	062	474P	P 027	P 060	087 !
475	P 018	P 043	061	475P	P 021	P 046	067
476	P 017	P 032	049	477	P 021	P 041	062
Seventh Semester Total : 779/1200							
481	* 016	* 038	054	481P	* 023	* 056	079 !
482	* 019	* 037	056	482P	* 024	* 056	080 !
483	* 017	* 042	059	483P	* 022	* 054	076 !
484	* 016	* 042	058	484P	* 022	* 050	072 !
485	* 019	* 051	070 !	485P	* 024	* 052	076 !
486	* 017	* 045	062	487	* 020	* 040	060

Eighth Semester Total : 802/1200

Third Year Total : 1540/2400

Fourth Year Total : 1581/2400 Result : Pass

Class Total : 3121/4800 Class : First Class

! Distinction



12

*[Signature]*  
**PRINCIPAL**  
 Marathwada Mitra Mandal's  
 COLLEGE OF PHARMACY  
 Thergaon (Kalewadi), Pune-411 033

Savitribai Phule Pune University

Pune-411 007

30-Jun-2018

B.Pharmacy (2013 Pattern)

College Ledger(2018-Apr)

College : MARATHWADA MITRA MANDAL'S COLLEGE OF PHARMACY(1029)

Min	Int	Ext	Tot	Min	Int	Ext	Tot
000	000	028	040	000	000	028	040
Out of	030	070	100	Out of	030	070	100
PRN: 59402837L	Seat: 3393	NAME: CHOUDHARY JEETENDRA ACHALARAM Mother - SUKHI					
471	P 017	P 038	055	471P	P 023	P 058	081 !
472	P 015	P 030	045	472P	P 021	P 054	075 !
473	* 016	* 033	049	473P	P 024	P 050	074 !
474	P 017	P 043	060	474P	P 023	P 053	076 !
475	P 016	P 041	057	475P	P 022	P 057	079 !
476	P 019	P 028	047	477	P 019	P 040	059

Seventh Semester Total : 757/1200

481	* 015	* 036	051	481P	* 022	* 056	078 !
482	* 015	* 034	049	482P	* 025	* 057	082 !
483	* 018	* 037	055	483P	* 022	* 052	074 !
484	* 015	* 034	049	484P	* 021	* 051	072 !
485	* 019	* 044	063	485P	* 023	* 054	077 !
486	* 014	* 044	058	487	* 013	* 041	054

Eighth Semester Total : 762/1200

Third Year Total : 1445+3&/2400

Fourth Year Total : 1519/2400 Result : Pass

Class Total : 2967/4800 Class : First Class

! Distinction



13

PRINCIPAL  
Marathwada Mitra Mandal's  
COLLEGE OF PHARMACY  
Thergaon (Kalewadi), Pune-411 033



Savitribai Phule Pune University

Pune-411 007

30-Jun-2018

B.Pharmacy (2013 Pattern)

College Ledger(2018-Apr)

College : MARATHWADA MITRA MANDAL'S COLLEGE OF PHARMACY(1029)

Min	Int	Ext	Tot	Min	Int	Ext	Tot
000	000	028	040	000	000	028	040
Out of	030	070	100	Out of	030	070	100
PRN: 59500689C	Seat: 3394	NAME: CHOUDHARY KAILASH BHEEMARAM Mother - GAURI					
471	P 021	P 037	058	471P	P 024	P 058	082 !
472	P 018	P 037	055	472P	P 018	P 052	070 !
473	P 020	P 031	051	473P	P 024	P 052	076 !
474	P 018	P 040	058	474P	P 024	P 053	077 !
475	P 016	P 041	057	475P	P 022	P 054	076 !
476	P 020	P 035	055	477	P 024	P 044	068

Seventh Semester Total : 783/1200

481	* 020	* 043	063	481P	* 024	* 057	081 !
482	* 018	* 036	054	482P	* 025	* 056	081 !
483	* 021	* 036	057	483P	* 023	* 055	078 !
484	* 017	* 041	058	484P	* 020	* 049	069 !
						+1	&&
485	* 020	* 045	065	485P	* 023	* 052	075 !
486	* 015	* 044	059	487	* 014	* 039	053

Eighth Semester Total : 793/1200

Third Year Total : 1451/2400

Fourth Year Total : 1576+10&/2400 Result : Pass

Class Total : 3037/4800 Class : First Class

! Distinction && 0.3 & 0.163



PRINCIPAL  
Marathwada Mitra Mandal's  
COLLEGE OF PHARMACY  
Thergaon (Kalewadi), Pune-411 033

14

Savitribai Phule Pune University

Pune-411 007

30-Jun-2018

B.Pharmacy (2013 Pattern)

College Ledger(2018-Apr)

College : MARATHWADA MITRA MANDAL'S COLLEGE OF PHARMACY(1029)

Min	Int	Ext	Tot	Min	Int	Ext	Tot
000	000	028	040	000	000	028	040
Out of	030	070	100	Out of	030	070	100
PRN: 59402787L	Seat: 3395	NAME: CHOUDHARY RAMESH SHESHARAM Mother - KANYA					
471	P 019	P 033	052	471P	P 023	P 056	079 !
472	P 018	P 035	053	472P	P 021	P 056	077 !
473	P 018	P 033	051	473P	P 025	P 050	075 !
474	P 016	P 047	063	474P	P 025	P 058	083 !
475	P 018	P 042	060	475P	P 022	P 053	075 !
476	P 020	P 028	048	477	P 022	P 040	062
Seventh Semester Total : 778/1200							
481	* 020	* 041	061	481P	* 021	* 056	077 !
482	* 017	* 036	053	482P	* 025	* 055	080 !
483	* 020	* 040	060	483P	* 023	* 054	077 !
484	* 019	* 040	059	484P	* 021	* 050	071 !
485	* 022	* 044	066	485P	* 025	* 057	082 !
486	* 015	* 045	060	487	* 014	* 039	053

Eighth Semester Total : 799/1200

Third Year Total : 1530+10&/2400

Fourth Year Total : 1577/2400 Result : Pass

Class Total : 3117/4800 Class : First Class

! Distinction



15

PRINCIPAL  
Marathwada Mitra Mandal's  
COLLEGE OF PHARMACY  
Thergaon (Kalewadi), Pune-411 033

Savitribai Phule Pune University

Pune-411 007

30-Jun-2018

B.Pharmacy (2013 Pattern)

College Ledger(2018-Apr)

College : MARATHWADA MITRA MANDAL'S COLLEGE OF PHARMACY(1029)

Min	Int	Ext	Tot	Min	Int	Ext	Tot
000	000	028	040	000	000	028	040
Out of	030	070	100	Out of	030	070	100
PRN: 59402780C	Seat: 3396	NAME: DHAS SHARAD NANDKUMAR Mother - LATA					
471	P 015	P 031	046	471P	P 021	P 056	077 !
472	* 016	* 035	051	472P	P 019	P 047	066
473	* 013	P 032	045	473P	P 023	P 046	069
474	P 015	P 034	049	474P	P 022	P 048	070 !
475	P 013	P 035	048	475P	P 020	P 048	068
476	P 017	P 035	052	477	P 015	P 039	054

Seventh Semester Total : 695/1200

481	* 013	* 037	050	481P	* 021	* 054	075 !
482	* 020	* 033	053	482P	* 022	* 053	075 !
483	* 012	* 033	045	483P	* 019	* 049	068
484	* 013	* 024	037	484P	* 021	* 049	070 !
		#					
485	* 014	* 047	061	485P	* 023	* 048	071 !
486	* 013	* 045	058	487	* 012	* 040	052

Eighth Semester Total : 715/1200

Third Year Total : 1292+1&/2400

Fourth Year Total : 1410/2400 Result : Pass

Class Total : 2703/4800 Class : Higher Second Class

! Distinction # 0.4



16

*[Signature]*  
 PRINCIPAL  
 Marathwada Mitra Mandal's  
 COLLEGE OF PHARMACY  
 Thergaon (Kalewadi), Pune-411 033

Savitribai Phule Pune University

Pune-411 007

30-Jun-2018

B.Pharmacy (2013 Pattern)

College Ledger(2018-Apr)

College : MARATHWADA MITRA MANDAL'S COLLEGE OF PHARMACY(1029)

	Int	Ext	Tot		Int	Ext	Tot
Min	000	028	040	Min	000	028	040
Out of	030	070	100	Out of	030	070	100
PRN: 59402802H	Seat: 3397	NAME: DHEPE VASUDHA VASANT Mother - KUSHIVARTA					
471	P 024	P 037	061	471P	P 022	P 059	081 !
472	P 021	P 040	061	472P	P 019	P 055	074 !
473	P 022	P 042	064	473P	P 025	P 054	079 !
474	P 023	P 048	071 !	474P	P 024	P 052	076 !
475	P 025	P 043	068	475P	P 025	P 056	081 !
476	P 021	P 036	057	477	P 022	P 048	070 !

Seventh Semester Total : 843/1200

481	* 023	* 042	065	481P	* 025	* 061	086 !
482	* 020	* 037	057	482P	* 026	* 060	086 !
483	* 020	* 044	064	483P	* 024	* 056	080 !
484	* 018	* 034	052	484P	* 023	* 058	081 !
485	* 022	* 050	072 !	485P	* 026	* 055	081 !
486	* 020	* 044	064	487	* 020	* 036	056

Eighth Semester Total : 844/1200

Third Year Total : 1728/2400

Fourth Year Total : 1687/2400 Result : Pass

Class Total : 3415/4800 Class : First Class with Distinction

! Distinction



17

PRINCIPAL  
 Marathwada Mitra Mandal's  
 COLLEGE OF PHARMACY  
 Thergaon (Kalewadi), Pune-411 033

Savitribai Phule Pune University

Pune-411 007

30-Jun-2018

B.Pharmacy (2013 Pattern)

College Ledger(2018-Apr)

College : MARATHWADA MITRA MANDAL'S COLLEGE OF PHARMACY(1029)

Min	Int	Ext	Tot	Min	Int	Ext	Tot
000	000	028	040	000	000	028	040
Out of	030	070	100	Out of	030	070	100
PRN: 59402836B	Seat: 3399	NAME: DIXIT ABHISHEK SUNIL Mother - MANISHA					
471	P 021	P 038	059	471P	P 023	P 057	080 !
472	P 015	P 031	046	472P	P 020	P 051	071 !
473	P 016	P 035	051	473P	P 023	P 052	075 !
474	P 021	P 046	067	474P	P 024	P 057	081 !
475	P 019	P 048	067	475P	P 023	P 048	071 !
476	P 021	P 037	058	477	P 020	P 047	067

Seventh Semester Total : 793/1200

481	* 018	* 036	054	481P	* 024	* 060	084 !
482	* 016	* 034	050	482P	* 023	* 061	084 !
483	* 017	* 036	053	483P	* 021	* 055	076 !
484	* 018	* 042	060	484P	* 023	* 053	076 !
485	* 022	* 049	071 !	485P	* 024	* 055	079 !
486	* 016	* 045	061	487	* 013	* 039	052

Eighth Semester Total : 800/1200

Third Year Total : 1571+10&/2400

Fourth Year Total : 1593/2400 Result : Pass

Class Total : 3174/4800 Class : First Class

! Distinction



18

*[Signature]*  
**PRINCIPAL**  
 Marathwada Mitra Mandal's  
 COLLEGE OF PHARMACY  
 Thergaon (Kalewadi), Pune-411 033

Savitribai Phule Pune University

Pune-411 007

30-Jun-2018

B.Pharmacy (2013 Pattern)

College Ledger(2018-Apr)

College : MARATHWADA MITRA MANDAL'S COLLEGE OF PHARMACY(1029)

Min	Int	Ext	Tot	Min	Int	Ext	Tot
out of	000	028	040	Out of	000	028	040
	030	070	100		030	070	100
PRN: 59300420F	Seat: 3400	NAME: DODKE PRAMOD SHRIHARI Mother - SUKSHALA					
351	P 012	P 039	051	351P	P 016	P 032	048
352	* 016	* 022	038 FFF	352P	P 016	P 042	058
353	P 012	P 032	044	353P	P 015	P 040	055
354	* 012	* 019	031 FFF	354P	P 015	P 033	048
355	P 012	P 036	048	355P	P 014	P 033	047
356	P 015	P 035	050	357	P 017	P 029	046

Fifth Semester Total : 495/1200

361	P 012	P 028	040	361P	P 014	P 051	065
		\$					
362	P 014	P 029	043	362P	P 015	P 052	067
363	P 012	P 029	041	363P	P 015	P 053	068
364	P 011	P 037	048	364P	P 012	P 051	063
365	P 012	P 029	041	365P	P 014	P 042	056
366	P 006	P 036	042	367	P 009	P 034	043

Sixth Semester Total : 617/1200

Third Year Total : 1112/2400 Result : Fail A.T.K.T.

471	P 016	P 034	050	471P	P 020	P 049	069
472	* 017	* 037	054	472P	P 014	P 046	060
473	* 012	P 031	043	473P	P 020	P 045	065
474	P 012	P 039	051	474P	P 019	P 052	071 !
475	P 009	P 039	048	475P	P 018	P 047	065
476	P 012	P 032	044	477	P 012	P 036	048

Seventh Semester Total : 668/1200

481	* 014	* 034	048	481P	* 018	* 050	068
482	* 012	* 033	045	482P	* 022	* 046	068
483	* 018	* 038	056	483P	* 017	* 047	064
484	* 015	* 030	045	484P	* 021	* 047	068
485	* 013	* 046	059	485P	* 020	* 047	067
486	* 012	* 046	058	487	* 012	* 038	050

Eighth Semester Total : 696/1200

Fourth Year Total : 1364/2400 Result : Fail

\$ 0.1 ! Distinction



19

PRINCIPAL  
Marathwada Mitra Mandal's  
COLLEGE OF PHARMACY  
Thergaon (Kalewadi), Pune-411 033

Savitribai Phule Pune University

Pune-411 007

30-Jun-2018

B.Pharmacy (2013 Pattern)  
College Ledger(2018-Apr)

College : MARATHWADA MITRA MANDAL'S COLLEGE OF PHARMACY(1029)

Min	Int	Ext	Tot	Min	Int	Ext	Tot
Out of	000	028	040	Out of	000	028	040
	030	070	100		030	070	100
PRN: 59500681H	Seat: 3390	NAME: CHANDRAKANT DHONDIBA DONGRE Mother - INDUBAI					
351	P 013	P 036	049	351P	P 015	P 032	047
352	P 012	P 035	047	352P	P 015	P 036	051
353	P 010	P 030	040	353P	P 015	P 040	055
		\$					
354	* 010	P 033	043	354P	P 015	P 033	048
355	P 012	P 037	049	355P	P 012	P 033	045
356	* 024	P 031	055	357	* 022	P 031	053
Fifth Semester Total : 582/1200							
361	P 012	P 029	041	361P	P 014	P 051	065
362	P 013	P 031	044	362P	P 017	P 052	069
363	P 015	P 029	044	363P	P 015	P 050	065
364	P 010	P 030	040	364P	P 012	P 051	063
		\$					
365	P 019	P 028	047	365P	P 014	P 041	055
366	P 022	P 035	057	367	P 010	P 030	040
Sixth Semester Total : 630/1200							
Third Year Total : 1212/2400				Result : Second Class			
471	P 015	P 034	049	471P	P 020	P 049	069
472	P 012	P 028	040	472P	P 014	P 047	061
473	* 013	P 029	042	473P	P 022	P 046	068
474	P 012	P 041	053	474P	P 020	P 052	072 !
475	P 010	P 043	053	475P	P 018	P 047	065
476	P 016	P 033	049	477	P 013	P 037	050
Seventh Semester Total : 671/1200							
481	* 015	* 039	054	481P	* 020	* 050	070 !
482	* 009	* 036	045	482P	* 021	* 048	069 !
						+1	&&
483	* 012	* 036	048	483P	* 017	* 046	063
484	* 012	* 038	050	484P	* 020	* 047	067
485	* 012	* 046	058	485P	* 021	* 047	068 !
						+2	&&
486	* 012	* 045	057	487	* 013	* 041	054
Eighth Semester Total : 703/1200							
Third Year Total : 1212/2400				Fourth Year Total : 1374/2400			
Class Total : 2586/4800				Result : Pass Class : Second Class			
\$ 0.1 ! Distinction && 0.3							



20

PRINCIPAL  
Marathwada Mitra Mandal's  
COLLEGE OF PHARMACY  
Thergaon (Kalewadi), Pune-411 033

Savitribai Phule Pune University

Pune-411 007

30-Jun-2018

B.Pharmacy (2013 Pattern)

College Ledger(2018-Apr)

College : MARATHWADA MITRA MANDAL'S COLLEGE OF PHARMACY(1029)

Min	Int	Ext	Tot	Min	Int	Ext	Tot
out of	000	028	040	out of	000	028	040
	030	070	100		030	070	100
PRN: 59402804D Seat: 3401				NAME: GURAV VEDESH PRAMOD Mother - SHRIDEVI			
471	P 018	P 034	052	471P	P 022	P 056	078 !
472	P 012	P 030	042	472P	P 017	P 051	068
473	* 015	P 028	043	473P	P 021	P 050	071 !
474	P 017	P 040	057	474P	P 022	P 056	078 !
475	P 016	P 041	057	475P	P 020	P 045	065
476	P 019	P 033	052	477	P 015	P 039	054
Seventh Semester Total : 717/1200							
481	* 013	* 035	048	481P	* 021	* 055	076 !
482	* 012	* 031	043	482P	* 021	* 056	077 !
483	* 012	* 035	047	483P	* 014	* 048	062
484	* 017	* 017	034 FFF	484P	* 021	* 050	071 !
485	* 018	* 039	057	485P	* 022	* 049	071 !
486	* 012	* 041	053	487	* 013	* 036	049

Eighth Semester Total : 654/1200

Fourth Year Total : 1371/2400 Result : Fail

! Distinction



21

*[Signature]*  
 PRINCIPAL  
 Marathwada Mitra Mandal's  
 COLLEGE OF PHARMACY  
 Thergaon (Kalewadi), Pune-411 033



Savitribai Phule Pune University

Pune-411 007

30-Jun-2018

B.Pharmacy (2013 Pattern)  
College Ledger(2018-Apr)

College : MARATHWADA MITRA MANDAL'S COLLEGE OF PHARMACY(1029)

Min	Int	Ext	Tot	Min	Int	Ext	Tot
out of	000	028	040	out of	000	028	040
	030	070	100		030	070	100
PRN: 59402838J	Seat: 3403	NAME: JAGTAP MAHESH VILAS Mother - SHARADA					
471	P 020	P 034	054	471P	P 023	P 058	081 !
472	P 014	P 034	048	472P	P 016	P 049	065
473	* 012	P 033	045	473P	P 020	P 048	068
474	P 012	P 042	054	474P	P 021	P 050	071 !
475	P 017	P 045	062	475P	P 020	P 048	068
476	P 017	P 036	053	477	P 016	P 046	062
Seventh Semester Total : 731/1200							
481	* 015	* 037	052	481P	* 023	* 057	080 !
482	* 015	* 034	049	482P	* 021	* 057	078 !
483	* 017	* 037	054	483P	* 015	* 047	062
484	* 013	* 013	026 FFF	484P	* 021	* 051	072 !
485	* 016	* 048	064	485P	* 019	* 046	065
486	* 012	* 045	057	487	* 012	* 039	051

Eighth Semester Total : 684/1200

Fourth Year Total : 1415/2400 Result : Fail

! Distinction



22

*[Signature]*  
PRINCIPAL  
Marathwada Mitra Mandal's  
COLLEGE OF PHARMACY  
Thergaon (Kalewadi), Pune-411 033

Savitribai Phule Pune University

Pune-411 007

30-Jun-2018

B.Pharmacy (2013 Pattern)  
College Ledger(2018-Apr)

College : MARATHWADA MITRA MANDAL'S COLLEGE OF PHARMACY(1029)

Min	Int	Ext	Tot	Min	Int	Ext	Tot
Out of	000	028	040	Out of	000	028	040
	030	070	100		030	070	100
PRN: 59500679F	Seat: 3434	NAME: SHARAD GOPINATH JARE Mother - RANJANA					
351	P 012	P 039	051	351P	P 015	P 032	047
352	* 020	P 030	050	352P	P 015	P 039	054
353	* 017	* 028	045	353P	P 015	P 038	053
		\$					
354	* 012	P 035	047	354P	P 015	P 033	048
355	P 012	P 033	045	355P	P 012	P 033	045
356	P 012	P 028	040	357	* 020	P 034	054

Fifth Semester Total : 579/1200

361	P 020	P 031	051	361P	P 014	P 052	066
362	P 014	P 028	042	362P	P 015	P 052	067
363	* 014	P 028	042	363P	P 015	P 052	067
364	* 015	P 032	047	364P	P 012	P 050	062
365	P 012	P 028	040	365P	P 014	P 041	055
		\$					
366	P 018	P 032	050	367	P 012	P 028	040
						\$	

Sixth Semester Total : 629/1200

Third Year Total : 1208/2400 Result : Second Class

471	P 014	P 031	045	471P	P 020	P 050	070	!
472	* 014	* 037	051	472P	P 015	P 048	063	
473	* 012	* 042	054	473P	P 021	P 046	067	
474	P 012	P 029	041	474P	P 021	P 047	068	
475	P 013	P 039	052	475P	P 018	P 047	065	
476	P 017	P 029	046	477	P 012	P 038	050	

Seventh Semester Total : 672/1200

481	* 012	* 035	047	481P	* 019	* 047	066
482	* 011	* 037	048	482P	* 020	* 049	069
483	* 017	* 033	050	483P	* 016	* 046	062
484	* 012	* 016	028 FFF	484P	* 019	* 047	066
485	* 013	* 039	052	485P	* 019	* 045	064
486	* 012	* 036	048	487	* 012	* 037	049

Eighth Semester Total : 621/1200

Fourth Year Total : 1293/2400 Result : Fail

\$ 0.1 ! Distinction



23

*(Signature)*  
PRINCIPAL  
Marathwada Mitra Mandal's  
COLLEGE OF PHARMACY  
Thergaon (Kalewadi), Pune-411 033

Savitribai Phule Pune University

Pune-411 007

30-Jun-2018

B.Pharmacy (2013 Pattern)  
College Ledger(2018-Apr)

College : MARATHWADA MITRA MANDAL'S COLLEGE OF PHARMACY(1029)

Min	Int	Ext	Tot	Min	Int	Ext	Tot
out of	000	028	040	out of	000	028	040
	030	070	100		030	070	100
PRN: 59402831M	Seat: 3404	NAME: JAWALE GAYATRI KAILAS Mother - SUREKHA					
471	P 021	P 038	059	471P	P 025	P 060	085 !
472	P 022	P 041	063	472P	P 023	P 052	075 !
473	P 023	P 045	068	473P	P 026	P 053	079 !
474	P 020	P 051	071 !	474P	P 024	P 060	084 !
475	P 020	P 048	068	475P	P 025	P 049	074 !
476	P 022	P 040	062	477	P 024	P 052	076 !

Seventh Semester Total : 864/1200

481	* 021	* 041	062	481P	* 024	* 060	084 !
482	* 018	* 041	059	482P	* 024	* 058	082 !
483	* 019	* 047	066	483P	* 024	* 056	080 !
484	* 021	* 051	072 !	484P	* 021	* 053	074 !
485	* 025	* 051	076 !	485P	* 027	* 061	088 !
486	* 019	* 049	068 !	487	* 014	* 043	057

+2 &&

Eighth Semester Total : 868/1200

Third Year Total : 1721/2400

Fourth Year Total : 1732/2400 Result : Pass

Class Total : 3453/4800 Class : First Class with Distinction

! Distinction && 0.3



24

PRINCIPAL  
Marathwada Mitra Mandal's  
COLLEGE OF PHARMACY  
Thergaon (Kalewadi), Pune-411 033

Savitribai Phule Pune University

Pune-411 007

30-Jun-2018

B.Pharmacy (2013 Pattern)

College Ledger(2018-Apr)

College : MARATHWADA MITRA MANDAL'S COLLEGE OF PHARMACY(1029)

	Int	Ext	Tot		Int	Ext	Tot
Min	000	028	040	Min	000	028	040
Out of	030	070	100	Out of	030	070	100
PRN: 59402841J	Seat: 3405	NAME: KADAM PRACHI ARUN Mother - VAISHALI					
471	P 021	P 034	055	471P	P 023	P 056	079 !
472	P 015	P 037	052	472P	P 021	P 053	074 !
473	P 015	P 037	052	473P	P 022	P 052	074 !
474	P 021	P 036	057	474P	P 024	P 053	077 !
475	P 019	P 041	060	475P	P 025	P 053	078 !
476	P 020	P 031	051	477	P 020	P 034	054

Seventh Semester Total : 763/1200

481	* 020	* 037	057	481P	* 022	* 055	077 !
482	* 016	* 031	047	482P	* 023	* 054	077 !
483	* 017	* 042	059	483P	* 021	* 051	072 !
484	* 019	* 045	064	484P	* 019	* 053	072 !
485	* 022	* 039	061	485P	* 022	* 055	077 !
486	* 015	* 046	061	487	* 012	* 039	051

Eighth Semester Total : 775/1200

Third Year Total : 1541/2400

Fourth Year Total : 1538/2400 Result : Pass

Class Total : 3079/4800 Class : First Class

! Distinction



25

PRINCIPAL  
 Marathwada Mitra Mandal's  
 COLLEGE OF PHARMACY  
 Thergaon (Kalewadi), Pune-411 033

Savitribai Phule Pune University

Pune-411 007

30-Jun-2018

B.Pharmacy (2013 Pattern)  
College Ledger(2018-Apr)

College : MARATHWADA MITRA MANDAL'S COLLEGE OF PHARMACY(1029)

Min	Int	Ext	Tot	Min	Int	Ext	Tot
Out of	000	028	040	Out of	000	028	040
	030	070	100		030	070	100
PRN: 59402789G	Seat: 3406	NAME: KADAM PRADEEP SUDHAKAR Mother - URMILA					
351	* 023	P 033	056	351P	P 015	P 032	047
352	P 012	P 037	049	352P	P 015	P 035	050
353	* 018	P 030	048	353P	P 015	P 040	055
354	P 013	P 028	041	354P	P 015	P 033	048
355	P 012	P 032	044	355P	P 012	P 033	045
356	P 012	P 041	053	357	* 020	P 033	053

Fifth Semester Total : 589/1200

361	P 010	P 030	040	361P	P 013	P 052	065
		\$					
362	P 013	P 028	041	362P	P 015	P 051	066
		\$					
363	* 015	P 028	043	363P	P 015	P 051	066
364	P 013	P 028	041	364P	P 012	P 048	060
		\$					
365	P 013	P 028	041	365P	P 014	P 042	056
366	P 018	P 028	046	367	P 012	P 028	040
						\$	

Sixth Semester Total : 605/1200

Third Year Total : 1194/2400 Result : Fail A.T.K.T.

471	P 016	P 033	049	471P	P 020	P 052	072	!
472	* 014	P 029	043	472P	P 015	P 049	064	
473	* 013	P 033	046	473P	P 020	P 046	066	
474	P 012	P 044	056	474P	P 020	P 047	067	
475	P 013	P 041	054	475P	P 018	P 047	065	
476	P 014	P 031	045	477	P 012	P 038	050	

Seventh Semester Total : 677/1200

481	* 017	* 036	053	481P	* 021	* 053	074	!
482	* 012	* 034	046	482P	* 020	* 054	074	!
483	* 013	* 036	049	483P	* 016	* 045	061	
484	* 014	* 007	021 FFF	484P	* 020	* 047	067	
485	* 014	* 045	059	485P	* 020	* 047	067	
486	* 012	* 042	054	487	* 012	* 037	049	

Eighth Semester Total : 653/1200

Fourth Year Total : 1330/2400 Result : Fail

\$ 0.1 ! Distinction



26

*[Signature]*  
PRINCIPAL  
Marathwada Mitra Mandal's  
COLLEGE OF PHARMACY  
Thergaon (Kalewadi), Pune-411 033

Savitribai Phule Pune University

Pune-411 007

30-Jun-2018

B.Pharmacy (2013 Pattern)  
College Ledger(2018-Apr)

College : MARATHWADA MITRA MANDAL'S COLLEGE OF PHARMACY(1029)

Min	Int	Ext	Tot		Min	Int	Ext	Tot
Out of	000	028	040		Out of	000	028	040
	030	070	100		030	070	100	
PRN: 59402834F	Seat: 3408	NAME: KAREKAR SIMRAN PRAVIN		Mother - LATA				
471	P 021	P 036	057		471P	P 025	P 061	086 !
472	P 020	P 039	059		472P	P 022	P 055	077 !
473	P 023	P 044	067		473P	P 026	P 055	081 !
474	P 018	P 043	061		474P	P 025	P 062	087 !
475	P 021	P 049	070	!	475P	P 024	P 054	078 !
476	P 022	P 037	059		477	P 018	P 042	060

Seventh Semester Total : 842/1200

481	* 023	* 044	067	!	481P	* 023	* 059	082 !
			+3	&&				
482	* 020	* 045	065		482P	* 023	* 058	081 !
483	* 022	* 045	067		483P	* 022	* 054	076 !
484	* 021	* 048	069	!	484P	* 024	* 055	079 !
			+1	&&				
485	* 025	* 037	062		485P	* 026	* 060	086 !
486	* 017	* 046	063		487	* 017	* 041	058

Eighth Semester Total : 855/1200

Third Year Total : 1702/2400

Fourth Year Total : 1697/2400 Result : Pass

Class Total : 3399/4800 Class : First Class with Distinction

! Distinction && 0.3



27

*[Signature]*  
PRINCIPAL  
Marathwada Mitra Mandal's  
COLLEGE OF PHARMACY  
Thergaon (Kalewadi), Pune-411 033

Savitribai Phule Pune University

Pune-411 007

30-Jun-2018

B.Pharmacy (2013 Pattern)  
College Ledger(2018-Apr)

College : MARATHWADA MITRA MANDAL'S COLLEGE OF PHARMACY(1029)

Min	Int	Ext	Tot	Min	Int	Ext	Tot
Out of	000	028	040	Out of	000	028	040
	030	070	100		030	070	100
PRN: 59402814M	Seat: 3409	NAME: KARNAWAT GAYATRI RAJENDRAKUMAR Mother - KISHORI					
471	P 024	P 036	060	471P	P 025	P 061	086 !
472	P 019	P 038	057	472P	P 021	P 054	075 !
473	P 021	P 040	061	473P	P 025	P 053	078 !
474	P 023	P 044	067	474P	P 023	P 049	072 !
475	P 019	P 048	067	475P	P 022	P 053	075 !
476	P 021	P 037	058	477	P 021	P 045	066
Seventh Semester Total : 822/1200							
481	* 020	* 043	063	481P	* 022	* 058	080 !
482	* 020	* 042	062	482P	* 025	* 057	082 !
483	* 020	* 045	065	483P	* 021	* 052	073 !
484	* 021	* 037	058	484P	* 022	* 053	075 !
485	* 022	* 051	073 !	485P	* 025	* 057	082 !
486	* 016	* 045	061	487	* 020	* 041	061

Eighth Semester Total : 835/1200

Third Year Total : 1673/2400

Fourth Year Total : 1657/2400 Result : Pass

Class Total : 3330/4800 Class : First Class

! Distinction



28

PRINCIPAL  
Marathwada Mitra Mandal's  
COLLEGE OF PHARMACY  
Thergaon (Kalewadi), Pune-411 033

Savitribai Phule Pune University

Pune-411 007

30-Jun-2018

B.Pharmacy (2013 Pattern)  
College Ledger(2018-Apr)

College : MARATHWADA MITRA MANDAL'S COLLEGE OF PHARMACY(1029)

Min	Int	Ext	Tot	Min	Int	Ext	Tot
Out of	000	028	040	Out of	000	028	040
	030	070	100		030	070	100
PRN: 57200874M	Seat: 3410	NAME: KATKADE RUKSHARAJ DEVIDAS Mother - RUKMINBAI					
351	P 018	P 028	046	351P	P 017	P 044	061
		\$					
352	P 012	P 030	042	352P	P 015	P 043	058
353	P 015	P 028	043	353P	P 017	P 041	058
354	P 018	P 029	047	354P	P 015	P 037	052
355	P 015	P 030	045	355P	P 008	P 036	044
356	P 014	P 032	046	357	* 024	P 034	058
Fifth Semester Total : 600/1200							
361	P 014	P 030	044	361P	P 017	P 044	061
362	* 020	P 030	050	362P	P 015	P 043	058
363	* 016	* 022	038 FFF	363P	P 017	P 041	058
364	P 018	P 028	046	364P	P 015	P 037	052
365	P 015	P 030	045	365P	P 008	P 036	044
366	P 014	P 032	046	367	* 022	P 034	056
Sixth Semester Total : 560/1200							
Third Year Total : 1160/2400				Result : Fail A.T.K.T.			
471	P 015	P 031	046	471P	P 020	P 049	069
472	* 014	P 029	043	472P	P 015	P 050	065
473	P 009	P 035	044	473P	P 020	P 045	065
474	P 013	P 035	048	474P	P 020	P 048	068
475	P 012	P 040	052	475P	P 016	P 048	064
476	P 012	P 031	043	477	P 014	P 030	044
Seventh Semester Total : 651/1200							
481	* 013	* 032	045	481P	* 018	* 048	066
482	* 016	* 033	049	482P	* 021	* 047	068
483	* 012	* 031	043	483P	* 017	* 046	063
484	* 014	* 028	042	484P	* 020	* 047	067
		\$					
485	* 013	* 037	050	485P	* 021	* 047	068
486	* 012	* 039	051	487	* 012	* 030	042
Eighth Semester Total : 654/1200							
Fourth Year Total : 1305/2400				Result : Fail			
\$ 0.1							



29

*[Signature]*  
PRINCIPAL  
Marathwada Mitra Mandal's  
COLLEGE OF PHARMACY  
Thergaon (Kalewadi), Pune-411 033



Savitribai Phule Pune University

Pune-411 007

30-Jun-2018

B.Pharmacy (2013 Pattern)

College Ledger(2018-Apr)

College : MARATHWADA MITRA MANDAL'S COLLEGE OF PHARMACY(1029)

Min	Int	Ext	Tot	Min	Int	Ext	Tot
000	000	028	040	000	000	028	040
Out of	030	070	100	Out of	030	070	100
PRN: 59402784F	Seat: 3411	NAME: KHALAGE PUJA LAXMAN Mother - PRAMILA					
351	P 017	P 033	050	351P	P 022	P 051	073 !
352	P 019	P 032	051	352P	P 018	P 048	066
353	P 017	P 038	055	353P	P 020	P 051	071 !
354	P 017	P 030	047	354P	P 023	P 042	065
355	P 019	P 042	061	355P	P 021	P 056	077 !
356	P 019	P 037	056	357	P 015	P 036	051

Fifth Semester Total : 723/1200

361	P 016	P 028	044	361P	P 022	P 053	075 !
362	P 017	P 028	045	362P	P 020	P 050	070 !
363	* 014	* 024	038 FFF	363P	P 021	P 050	071 !
364	P 017	P 039	056	364P	P 021	P 052	073 !
365	P 012	P 034	046	365P	P 019	P 058	077 !
366	P 012	P 035	047	367	P 013	P 031	044

Sixth Semester Total : 648/1200

Third Year Total : 1371/2400 Result : Fail A.T.K.T.

471	P 018	P 031	049	471P	P 022	P 056	078 !
472	P 010	P 030	040	472P	P 017	P 053	070 !
473	P 011	P 031	042	473P	P 023	P 052	075 !
474	P 015	P 042	057	474P	P 021	P 052	073 !
475	P 012	P 042	054	475P	P 021	P 050	071 !
476	P 016	P 032	048	477	P 014	P 043	057

Seventh Semester Total : 714/1200

481	* 014	* 041	055	481P	* 021	* 056	077 !
482	* 014	* 040	054	482P	* 022	* 053	075 !
483	* 012	* 036	048	483P	* 020	* 047	067
484	* 015	* 028	043	484P	* 021	* 050	071 !
485	* 017	* 045	062	485P	* 022	* 048	070 !
486	* 013	* 041	054	487	* 013	* 038	051

Eighth Semester Total : 727/1200

Fourth Year Total : 1441/2400 Result : Fail

! Distinction \$ 0.1



30

*[Signature]*  
**PRINCIPAL**  
 Marathwada Mitra Mandal's  
 COLLEGE OF PHARMACY  
 Thergaon (Kalewadi), Pune-411 033

Savitribai Phule Pune University

Pune-411 007

30-Jun-2018

B.Pharmacy (2013 Pattern)  
College Ledger(2018-Apr)

College : MARATHWADA MITRA MANDAL'S COLLEGE OF PHARMACY(1029)

Min	Int	Ext	Tot	Min	Int	Ext	Tot
000	000	028	040	000	000	028	040
out of	030	070	100	out of	030	070	100
PRN: 59402792G	Seat: 3412	NAME: KHANDE PRASHANT PRABHAKAR Mother - SUREKHA					
471	P 016	P 033	049	471P	P 022	P 054	076 !
472	P 012	P 035	047	472P	P 016	P 049	065
473	P 015	P 034	049	473P	P 022	P 048	070 !
474	P 015	P 039	054	474P	P 022	P 047	069
475	P 018	P 046	064	475P	P 021	P 045	066
476	P 014	P 033	047	477	P 016	P 044	060

Seventh Semester Total : 716/1200

481	* 016	* 038	054	481P	* 021	* 055	076 !
482	* 014	* 035	049	482P	* 023	* 054	077 !
483	* 013	* 033	046	483P	* 021	* 048	069 !
484	* 016	* 031	047	484P	* 022	* 050	072 !
485	* 019	* 038	057	485P	* 022	* 054	076 !
486	* 012	* 044	056	487	* 012	* 039	051

Eighth Semester Total : 730/1200

Third Year Total : 1417+5&/2400

Fourth Year Total : 1446/2400 Result : Pass

Class Total : 2868/4800 Class : Higher Second Class

! Distinction && 0.3



31

PRINCIPAL  
Marathwada Mitra Mandal's  
COLLEGE OF PHARMACY  
Thergaon (Kalewadi), Pune-411 033

Savitribai Phule Pune University

Pune-411 007

30-Jun-2018

B.Pharmacy (2013 Pattern)

College Ledger(2018-Apr)

College : MARATHWADA MITRA MANDAL'S COLLEGE OF PHARMACY(1029)

Min	Int	Ext	Tot	Min	Int	Ext	Tot
out of	000	028	040	out of	000	028	040
030	070	100		030	070	100	
PRN: 59402833H	Seat: 3441	NAME: SUPRIYA SHIVLING KUMBHAR Mother - URMILA					
471	P 019	P 034	053	471P	P 022	P 057	079 !
472	P 012	P 033	045	472P	P 017	P 051	068
473	* 019	* 040	059	473P	P 025	P 053	078 !
474	P 016	P 040	056	474P	P 024	P 059	083 !
475	P 021	P 042	063	475P	P 022	P 052	074 !
476	P 016	P 033	049	477	P 015	P 041	056
Seventh Semester Total : 763/1200							
481	* 021	* 042	063	481P	* 023	* 056	079 !
482	* 016	* 033	049	482P	* 022	* 057	079 !
483	* 016	* 035	051	483P	* 020	* 047	067 !
484	* 014	* 028	042	484P	* 022	* 052	074 !
485	* 019	* 046	065	485P	* 024	* 054	078 !
486	* 013	* 037	050	487	* 012	* 040	052

Eighth Semester Total : 749/1200

Third Year Total : 1521/2400

Fourth Year Total : 1512/2400 Result : Pass

Class Total : 3033/4800 Class : First Class

! Distinction && 0.3



32

*[Signature]*  
 PRINCIPAL  
 Marathwada Mitra Mandal's  
 COLLEGE OF PHARMACY  
 Thergaon (Kalewadi), Pune-411 033

Savitribai Phule Pune University

Pune-411 007

30-Jun-2018

B.Pharmacy (2013 Pattern)

College Ledger(2018-Apr)

College : MARATHWADA MITRA MANDAL'S COLLEGE OF PHARMACY(1029)

Min	Int	Ext	Tot	Min	Int	Ext	Tot
000	000	028	040	000	000	028	040
out of	030	070	100	out of	030	070	100
PRN: 59402774J Seat: 3413				NAME: LAHANE PURUSHOTTAM SAHADEV Mother - PARVATI			
471	P 023	P 039	062	471P	P 024	P 059	083 !
472	P 012	P 036	048	472P	P 017	P 050	067
473	P 021	P 037	058	473P	P 025	P 053	078 !
474	P 021	P 042	063	474P	P 025	P 058	083 !
475	P 013	P 045	058	475P	P 021	P 048	069
476	P 017	P 037	054	477	P 018	P 039	057
Seventh Semester Total : 780/1200							
481	* 020	* 039	059	481P	* 023	* 058	081 !
482	* 017	* 040	057	482P	* 024	* 057	081 !
483	* 016	* 040	056	483P	* 020	* 052	072 !
484	* 018	* 044	062	484P	* 022	* 058	080 !
485	* 022	* 039	061	485P	* 024	* 058	082 !
486	* 013	* 048	061	487	* 016	* 045	061

Eighth Semester Total : 813/1200

Third Year Total : 1531+10&/2400

Fourth Year Total : 1593/2400 Result : Pass

Class Total : 3134/4800 Class : First Class

! Distinction



33

PRINCIPAL  
Marathwada Mitra Mandal's  
COLLEGE OF PHARMACY  
Thergaon (Kalewadi), Pune-411 033

Savitribai Phule Pune University

Pune-411 007

30-Jun-2018

B.Pharmacy (2013 Pattern)  
College Ledger(2018-Apr)

College : MARATHWADA MITRA MANDAL'S COLLEGE OF PHARMACY(1029)

	Min	Int	Ext	Tot		Min	Int	Ext	Tot
Out of	030	000	028	040	Out of	030	000	028	040
PRN: 59500688E	Seat: 3414	NAME: MALI ASHWINI RAMDAS Mother - SHUBHANGI							
471	P 020	P 031	051		471P	P 022	P 053	075	!
472	P 013	P 028	041		472P	P 018	P 051	069	
473	P 018	P 034	052		473P	P 023	P 045	068	
474	P 007	P 038	045		474P	P 021	P 048	069	
475	P 013	P 042	055		475P	P 020	P 045	065	
476	P 015	P 037	052		477	P 019	P 046	065	
Seventh Semester Total : 707/1200									
481	* 017	* 040	057		481P	* 020	* 051	071	!
482	* 015	* 036	051		482P	* 021	* 051	072	!
483	* 014	* 034	048		483P	* 017	* 047	064	
484	* 016	* 039	055		484P	* 020	* 047	067	!
								+3	&&
485	* 015	* 044	059		485P	* 023	* 048	071	!
486	* 012	* 048	060		487	* 014	* 044	058	
Eighth Semester Total : 733/1200									
Third Year Total : 1456/2400									
Fourth Year Total : 1440/2400 Result : Pass									
Class Total : 2896/4800 Class : First Class									
! Distinction && 0.3									



34

*[Signature]*  
PRINCIPAL  
Marathwada Mitra Mandal's  
COLLEGE OF PHARMACY  
Thergaon (Kalewadi), Pune-411 033

Savitribai Phule Pune University

Pune-411 007

30-Jun-2018

B.Pharmacy (2013 Pattern)

College Ledger(2018-Apr)

College : MARATHWADA MITRA MANDAL'S COLLEGE OF PHARMACY(1029)

Min	Int	Ext	Tot		Min	Int	Ext	Tot
Out of	000	028	040		Out of	000	028	040
	030	070	100			030	070	100
PRN: 59402782K	Seat: 3418	NAME: NAGPURKAR SHWETA VILAS Mother - MADHURI						
471	P 019	P 033	052		471P	P 024	P 061	085 !
472	P 016	P 037	053		472P	P 023	P 054	077 !
473	P 023	P 040	063		473P	P 025	P 057	082 !
474	P 023	P 044	067		474P	P 025	P 057	082 !
475	P 026	P 044	070	!	475P	P 025	P 058	083 !
476	P 021	P 036	057		477	P 024	P 044	068
Seventh Semester Total : 839/1200								
481	* 024	* 042	066		481P	* 025	* 062	087 !
482	* 022	* 042	064		482P	* 023	* 062	085 !
483	* 024	* 046	070	!	483P	* 024	* 057	081 !
484	* 020	* 048	068	!	484P	* 026	* 060	086 !
			+2	&&				
485	* 025	* 052	077	!	485P	* 025	* 062	087 !
486	* 020	* 045	065		487	* 021	* 043	064
Eighth Semester Total : 900/1200								
Third Year Total : 1840/2400								
Fourth Year Total : 1739/2400 Result : Pass								
Class Total : 3579/4800 Class : First Class with Distinction								
! Distinction && 0.3								



35

*[Handwritten Signature]*  
**PRINCIPAL**  
 Marathwada Mitra Mandal's  
 COLLEGE OF PHARMACY  
 Thergaon (Kalewadi), Pune-411 033

Savitribai Phule Pune University

Pune-411 007

30-Jun-2018

B.Pharmacy (2013 Pattern)  
College Ledger(2018-Apr)

College : MARATHWADA MITRA MANDAL'S COLLEGE OF PHARMACY(1029)

	Int	Ext	Tot		Int	Ext	Tot
Min	000	028	040	Min	000	028	040
Out of	030	070	100	Out of	030	070	100
PRN: 59402818D	Seat: 3419	NAME: NEVASE YOGESH DILIP Mother - DIPALI					
471	P 019	P 031	050	471P	P 022	P 056	078 !
472	P 012	P 028	040	472P	P 018	P 050	068
473	P 019	P 034	053	473P	P 022	P 046	068
474	P 015	P 036	051	474P	P 023	P 050	073 !
475	P 015	P 041	056	475P	P 020	P 045	065
476	P 013	P 030	043	477	P 015	P 039	054

Seventh Semester Total : 699/1200

481	* 016	* 036	052	481P	* 021	* 056	077 !
482	* 015	* 031	046	482P	* 022	* 056	078 !
483	* 016	* 036	052	483P	* 019	* 046	065
484	* 013	* 023	036	484P	* 021	* 050	071 !
		#					
485	* 017	* 044	061	485P	* 021	* 047	068
486	* 012	* 041	053	487	* 013	* 042	055

Eighth Semester Total : 714/1200

Third Year Total : 1396+58/2400

Fourth Year Total : 1413/2400 Result : Pass

Class Total : 2814/4800 Class : Higher Second Class

! Distinction # 0.4



36

*[Signature]*  
PRINCIPAL  
Marathwada Mitra Mandal's  
COLLEGE OF PHARMACY  
Thergaon (Kalewadi), Pune-411 033

Savitribai Phule Pune University

Pune-411 007

30-Jun-2018

B.Pharmacy (2013 Pattern)  
College Ledger(2018-Apr)

College : MARATHWADA MITRA MANDAL'S COLLEGE OF PHARMACY(1029)

Min	Int	Ext	Tot	Min	Int	Ext	Tot
000	000	028	040	000	000	028	040
Out of	030	070	100	Out of	030	070	100
PRN: 59402798F Seat: 3420				NAME: NIKAM ANIKET SANJAY Mother - SANGEETA			
471	P 014	P 030	044	471P	P 024	P 058	082 !
472	P 014	P 028	042	472P	P 021	P 051	072 !
473	P 018	P 032	050	473P	P 025	P 046	071 !
474	P 012	P 045	057	474P	P 024	P 052	076 !
475	P 019	P 041	060	475P	P 020	P 045	065
476	P 014	P 034	048	477	P 021	P 038	059

Seventh Semester Total : 726/1200

481	* 019	* 033	052	481P	* 022	* 060	082 !
482	* 017	* 035	052	482P	* 023	* 058	081 !
483	* 017	* 034	051	483P	* 019	* 050	069
484	* 013	* 028	041	484P	* 022	* 057	079 !
		\$					
485	* 022	* 041	063	485P	* 023	* 055	078 !
486	* 012	* 038	050	487	* 012	* 038	050

Eighth Semester Total : 748/1200

Third Year Total : 1492+8&/2400

Fourth Year Total : 1474/2400 Result : Pass

Class Total : 2974/4800 Class : First Class

! Distinction \$ 0.1



37

*[Signature]*  
PRINCIPAL  
Marathwada Mitra Mandal's  
COLLEGE OF PHARMACY  
Thergaon (Kalewadi), Pune-411 033



Savitribai Phule Pune University

Pune-411 007

30-Jun-2018

B.Pharmacy (2013 Pattern)  
College Ledger(2018-Apr)

College : MARATHWADA MITRA MANDAL'S COLLEGE OF PHARMACY(1029)

Min	Int	Ext	Tot	Min	Int	Ext	Tot
Out of	000	028	040	Out of	000	028	040
	030	070	100		030	070	100
PRN: 59300415K	Seat: 3422	NAME: OVHALE PARADEEP PRAKASH Mother - SANDHYA					
351	P 013	P 033	046	351P	P 015	P 032	047
352	P 014	P 039	053	352P	P 015	P 041	056
353	* 018	* 028	046	353P	P 016	P 040	056
		\$&					
354	* 012	* 018	030 FFF	354P	P 015	P 033	048
355	P 013	P 031	044	355P	P 014	P 035	049
356	* 023	* 035	058	357	* 021	P 034	055
Fifth Semester Total : 558/1200							
361	P 013	P 028	041	361P	P 013	P 052	065
		&					
362	P 014	P 028	042	362P	P 016	P 050	066
		&					
363	* 018	* 022	040 FFF	363P	P 016	P 050	066
364	P 012	P 028	040	364P	P 012	P 050	062
		&					
365	P 012	P 035	047	365P	P 014	P 041	055
366	* 017	* 036	053	367	P 012	P 037	049
Sixth Semester Total : 586/1200							
Third Year Total : 1144/2400				Result : Fail A.T.K.T.			
471	P 014	P 031	045	471P	P 020	P 049	069
472	* 013	* 038	051	472P	P 014	P 048	062
473	* 014	* 037	051	473P	P 016	P 043	059
474	P 012	P 032	044	474P	P 020	P 047	067
475	* 013	P 031	044	475P	P 018	P 047	065
476	* 008	* 032	040	477	P 010	P 033	043
		\$					
Seventh Semester Total : 640/1200							
481	* 009	* 033	042	481P	* 021	* 051	072 !
482	* 011	* 023	034 FFF	482P	* 021	* 052	073 !
483	* 015	* 022	037 FFF	483P	* 016	* 046	062
484	* 012	* 011	023 FFF	484P	* 019	* 047	066
485	* 014	* 035	049	485P	* 019	* 047	066
486	* 012	* 037	049	487	* 012	* 038	050
Eighth Semester Total : 529/1200							
Fourth Year Total : 1169/2400				Result : Fail			
\$& o.1, o.163 ! Distinction							



38

*[Signature]*  
PRINCIPAL  
Marathwada Mitra Mandal's  
COLLEGE OF PHARMACY  
Thergaon (Kalewadi), Pune-411 033

Savitribai Phule Pune University

Pune-411 007

30-Jun-2018

B.Pharmacy (2013 Pattern)

College Ledger(2018-Apr)

College : MARATHWADA MITRA MANDAL'S COLLEGE OF PHARMACY(1029)

Min	Int	Ext	Tot	Min	Int	Ext	Tot
Out of	000	028	040	Out of	000	028	040
	030	070	100		030	070	100
PRN: 59300430C	Seat: 3424	NAME: PARANDE MANOJ RAMKRUSHNA Mother - SANGEETA					
471	P 012	P 030	042	471P	P 021	P 054	075 !
472	* 013	* 036	049	472P	P 015	P 048	063
473	* 016	* 016	032 FFF	473P	P 020	P 046	066
474	P 012	P 037	049	474P	P 020	P 045	065
475	P 012	P 036	048	475P	P 020	P 048	068
476	P 009	P 033	042	477	P 006	P 039	045
Seventh Semester Total : 612/1200							
481	* 008	* 028	036 FFF	481P	* 020	* 053	073 !
		\$					
482	* 013	* 033	046	482P	* 020	* 053	073 !
483	* 014	* 033	047	483P	* 017	* 045	062
484	* 012	* 028	040	484P	* 020	* 049	069
485	* 012	* 044	056	485P	* 019	* 046	065
486	* 012	* 044	056	487	* 012	* 035	047

Eighth Semester Total : 634/1200

Fourth Year Total : 1246/2400 Result : Fail

! Distinction \$ 0.1



39

*(Signature)*  
**PRINCIPAL**  
 Marathwada Mitra Mandal's  
 COLLEGE OF PHARMACY  
 Thergaon (Kalewadi), Pune-411 033

Savitribai Phule Pune University

Pune-411 007

30-Jun-2018

B.Pharmacy (2013 Pattern)

College Ledger(2018-Apr)

College : MARATHWADA MITRA MANDAL'S COLLEGE OF PHARMACY(1029)

Min	Int	Ext	Tot	Min	Int	Ext	Tot
000	000	028	040	000	000	028	040
Out of	030	070	100	out of	030	070	100
PRN: 59402803F	Seat: 3425	NAME: PATEKAR CHANDANI PARMESHWAR Mother - MANGAL					
471	P 017	P 034	051	471P	P 023	P 056	079 !
472	P 018	P 031	049	472P	P 021	P 049	070 !
473	P 017	P 036	053	473P	P 027	P 051	078 !
474	P 013	P 039	052	474P	P 023	P 051	074 !
475	P 017	P 042	059	475P	P 023	P 053	076 !
476	P 018	P 035	053	477	P 020	P 042	062
Seventh Semester Total : 756/1200							
481	* 016	* 037	053	481P	* 022	* 053	075 !
482	* 018	* 041	059	482P	* 021	* 055	076 !
483	* 014	* 033	047	483P	* 016	* 047	063
484	* 018	* 033	051	484P	* 021	* 049	070 !
485	* 018	* 050	068 !	485P	* 022	* 047	069 !
		+2	&&			+1	&&
486	* 012	* 046	058	487	* 017	* 045	062

Eighth Semester Total : 751/1200

Third Year Total : 1464/2400

Fourth Year Total : 1507/2400 Result : Pass

Class Total : 2971/4800 Class : First Class

! Distinction && 0.3



40

*[Signature]*  
 PRINCIPAL  
 Marathwada Mitra Mandal's  
 COLLEGE OF PHARMACY  
 Thergaon (Kalewadi), Pune-411 033

Savitribai Phule Pune University

Pune-411 007

30-Jun-2018

B.Pharmacy (2013 Pattern)

College Ledger(2018-Apr)

College : MARATHWADA MITRA MANDAL'S COLLEGE OF PHARMACY(1029)

Min	Int	Ext	Tot	Min	Int	Ext	Tot
000	000	028	040	000	000	028	040
Out of	030	070	100	Out of	030	070	100
PRN: 59500682F	Seat: 3426	NAME: PATIL SHRUTIKA RAMACHANDRA Mother - VARSHA					
471	P 019	P 033	052	471P	P 022	P 055	077 !
472	P 013	P 035	048	472P	P 018	P 053	071 !
473	P 012	P 034	046	473P	P 022	P 050	072 !
474	P 018	P 041	059	474P	P 023	P 055	078 !
475	P 008	P 040	048	475P	P 020	P 048	068
476	P 015	P 031	046	477	P 013	P 031	044

Seventh Semester Total : 709/1200

481	* 016	* 034	050	481P	* 022	* 056	078 !
482	* 015	* 034	049	482P	* 022	* 057	079 !
483	* 015	* 031	046	483P	* 019	* 048	067 !
484	* 014	* 041	055	484P	* 022	* 051	073 !
485	* 017	* 039	056	485P	* 023	* 050	073 !
486	* 012	* 037	049	487	* 014	* 036	050

Eighth Semester Total : 725/1200

Third Year Total : 1376/2400

Fourth Year Total : 1434/2400 Result : Pass

Class Total : 2810/4800 Class : Higher Second Class

! Distinction && 0.3



41

*[Signature]*  
 PRINCIPAL  
 Marathwada Mitra Mandal's  
 COLLEGE OF PHARMACY  
 Thergaon (Kalewadi), Pune-411 033

Savitribai Phule Pune University

Pune-411 007

30-Jun-2018

B.Pharmacy (2013 Pattern)

College Ledger(2018-Apr)

College : MARATHWADA MITRA MANDAL'S COLLEGE OF PHARMACY(1029)

Min	Int	Ext	Tot	Min	Int	Ext	Tot
000	000	028	040	000	000	028	040
out of	030	070	100	out of	030	070	100
PRN: 59402822B	Seat: 3415	NAME: MAYUR UTTAM PAWAR Mother - NIRMALA					
471	P 018	P 033	051	471P	P 022	P 058	080 !
472	P 013	P 029	042	472P	P 017	P 048	065
473	P 015	P 034	049	473P	P 021	P 048	069
474	P 020	P 041	061	474P	P 022	P 051	073 !
475	P 013	P 045	058	475P	P 020	P 047	067
476	P 016	P 036	052	477	P 017	P 039	056

Seventh Semester Total : 723/1200

481	* 013	* 037	050	481P	* 022	* 057	079 !
482	* 017	* 037	054	482P	* 021	* 055	076 !
483	* 012	* 037	049	483P	* 017	* 044	061
484	* 014	* 038	052	484P	* 021	* 049	070 !
485	* 023	* 046	069	485P	* 022	* 052	074 !
		+1	&&				
486	* 014	* 044	058	487	* 012	* 041	053

Eighth Semester Total : 745/1200

Third Year Total : 1417+10&/2400

Fourth Year Total : 1468/2400 Result : Pass

Class Total : 2895/4800 Class : First Class

! Distinction && 0.3



42

*(Signature)*  
 PRINCIPAL  
 Marathwada Mitra Mandal's  
 COLLEGE OF PHARMACY  
 Thergaon (Kalewadi), Pune-411 033

Savitribai Phule Pune University

Pune-411 007

30-Jun-2018

B.Pharmacy (2013 Pattern)

College Ledger(2018-Apr)

College : MARATHWADA MITRA MANDAL'S COLLEGE OF PHARMACY(1029)

	Min	Int	Ext	Tot		Min	Int	Ext	Tot
Out of	030	000	028	040	Out of	030	000	028	040
PRN: 59402801K	Seat: 3427	NAME: POTE AMRUTA PRABHAKAR Mother - KANCHAN							
471	P 020	P 036	056		471P	P 023	P 059	082	!
472	P 016	P 036	052		472P	P 021	P 054	075	!
473	P 020	P 036	056		473P	P 025	P 053	078	!
474	P 020	P 039	059		474P	P 025	P 061	086	!
475	P 014	P 044	058		475P	P 022	P 053	075	!
476	P 018	P 035	053		477	P 015	P 041	056	

Seventh Semester Total : 786/1200

481	* 022	* 040	062		481P	* 026	* 060	086	!
482	* 018	* 038	056		482P	* 025	* 061	086	!
483	* 012	* 037	049		483P	* 021	* 052	073	!
484	* 022	* 052	074	!	484P	* 021	* 055	076	!
485	* 021	* 047	068	!	485P	* 025	* 055	080	!
		+2		&&					
486	* 013	* 040	053		487	* 012	* 041	053	

Eighth Semester Total : 816/1200

Third Year Total : 1645/2400

Fourth Year Total : 1602/2400 Result : Pass

Class Total : 3247/4800 Class : First Class

! Distinction && 0.3



43

*[Signature]*  
**PRINCIPAL**  
 Marathwada Mitra Mandal's  
 COLLEGE OF PHARMACY  
 Thergaon (Kalewadi), Pune-411 033

Savitribai Phule Pune University

Pune-411 007

30-Jun-2018

B.Pharmacy (2013 Pattern)

College Ledger(2018-Apr)

College : MARATHWADA MITRA MANDAL'S COLLEGE OF PHARMACY(1029)

Min	Int	Ext	Tot	Min	Int	Ext	Tot
Out of	000	028	040	Out of	000	028	040
	030	070	100		030	070	100
PRN: 59402776E	Seat: 3423	NAME: PALLAVI AMARDEV RIYAL Mother - SUMAN					
351	P 007	P 035	042	351P	P 016	P 043	059
352	P 015	P 032	047	352P	P 015	P 041	056
353	* 014	* 033	047	353P	P 015	P 046	061
354	P 012	P 029	041	354P	P 015	P 038	053
355	P 012	P 035	047	355P	P 014	P 035	049
356	P 012	P 038	050	357	P 012	P 033	045
Fifth Semester Total : 597/1200							
361	P 009	P 033	042	361P	P 014	P 051	065
362	P 013	P 029	042	362P	P 015	P 051	066
363	* 012	* 028	040	363P	P 016	P 052	068
		\$					
364	P 010	P 030	040	364P	P 012	P 050	062
		\$					
365	P 013	P 028	041	365P	P 014	P 041	055
		\$					
366	P 005	P 035	040	367	* 013	P 034	047
		\$					
Sixth Semester Total : 608/1200							
Third Year Total : 1205/2400				Result : Second Class			
471	* 013	P 028	041	471P	P 019	P 049	068
472	* 014	* 039	053	472P	P 013	P 050	063
473	* 002	* 033	035 FFF	473P	P 020	P 042	062
474	* 012	* 039	051	474P	P 020	P 047	067
475	* 012	* 035	047	475P	P 016	P 048	064
476	* 009	* 034	043	477	* 018	* 032	050
Seventh Semester Total : 609/1200							
481	* 014	* 035	049	481P	* 018	* 047	065
482	* 012	* 028	040	482P	* 018	* 048	066
483	* 012	* 037	049	483P	* 016	* 045	061
484	* 012	* 009	021 FFF	484P	* 019	* 046	065
485	* 015	* 046	061	485P	* 021	* 048	069
486	* 012	* 042	054	487	* 012	* 041	053
Eighth Semester Total : 632/1200							
Fourth Year Total : 1241/2400				Result : Fail			
\$ 0.1							



44

PRINCIPAL  
Marathwada Mitra Mandal's  
COLLEGE OF PHARMACY  
Thergaon (Kalewadi), Pune-411 033

Savitribai Phule Pune University

Pune-411 007

30-Jun-2018

B.Pharmacy (2013 Pattern)

College Ledger(2018-Apr)

College : MARATHWADA MITRA MANDAL'S COLLEGE OF PHARMACY(1029)

Min	Int	Ext	Tot	Min	Int	Ext	Tot
Out of	000	028	040	Out of	000	028	040
	030	070	100		030	070	100
PRN: 59402820F	Seat: 3428	NAME: SAKARKAR KAJAL PRAKASH Mother - VRUNDA					
471	P 020	P 033	053	471P	P 023	P 059	082 !
472	P 014	P 031	045	472P	P 022	P 055	077 !
473	P 019	P 031	050	473P	P 024	P 054	078 !
474	P 021	P 045	066	474P	P 025	P 057	082 !
475	P 016	P 046	062	475P	P 021	P 048	069
476	P 020	P 033	053	477	P 017	P 036	053

Seventh Semester Total : 770/1200

481	* 018	* 043	061	481P	* 024	* 060	084 !
482	* 018	* 040	058	482P	* 025	* 060	085 !
483	* 015	* 036	051	483P	* 022	* 050	072 !
484	* 017	* 034	051	484P	* 024	* 058	082 !
485	* 022	* 042	064	485P	* 025	* 051	076 !
486	* 012	* 044	056	487	* 014	* 040	054

Eighth Semester Total : 794/1200

Third Year Total : 1557/2400

Fourth Year Total : 1564/2400 Result : Pass

Class Total : 3121/4800 Class : First Class

! Distinction



45

PRINCIPAL  
 Marathwada Mitra Mandal's  
 COLLEGE OF PHARMACY  
 Thergaon (Kalewadi), Pune-411 033



Savitribai Phule Pune University

Pune-411 007

30-Jun-2018

B.Pharmacy (2013 Pattern)  
College Ledger(2018-Apr)

College : MARATHWADA MITRA MANDAL'S COLLEGE OF PHARMACY(1029)

	Min	Int	Ext	Tot		Min	Int	Ext	Tot
out of	030	000	028	040	out of	030	000	028	040
PRN: 59402779K	Seat: 3429	NAME: SALGARE GURUNATH NAGANATH Mother - BASAMMA							
471	P 019	P 035	054		471P	P 024	P 059	083	!
472	P 016	P 029	045		472P	P 021	P 055	076	!
473	* 015	P 032	047		473P	P 023	P 055	078	!
474	P 017	P 036	053		474P	P 025	P 056	081	!
475	P 014	P 042	056		475P	P 023	P 048	071	!
476	P 017	P 033	050		477	P 020	P 039	059	
Seventh Semester Total : 753/1200									
481	* 017	* 031	048		481P	* 024	* 059	083	!
482	* 018	* 031	049		482P	* 023	* 059	082	!
483	* 017	* 035	052		483P	* 021	* 053	074	!
484	* 013	* 036	049		484P	* 022	* 050	072	!
485	* 019	* 033	052		485P	* 024	* 054	078	!
486	* 012	* 037	049		487	* 012	* 042	054	

Eighth Semester Total : 742/1200

Third Year Total : 1432+108/2400

Fourth Year Total : 1495/2400 Result : Pass

Class Total : 2937/4800 Class : First Class

! Distinction



46

*[Signature]*  
PRINCIPAL  
Marathwada Mitra Mandal's  
COLLEGE OF PHARMACY  
Thergaon (Kalewadi), Pune-411 033

Savitribai Phule Pune University

Pune-411 007

30-Jun-2018

B.Pharmacy (2013 Pattern)  
College Ledger(2018-Apr)

College : MARATHWADA MITRA MANDAL'S COLLEGE OF PHARMACY(1029)

Min	Int	Ext	Tot	Min	Int	Ext	Tot
out of	000	028	040	out of	000	028	040
	030	070	100		030	070	100
PRN: 59402783H	Seat: 3430	NAME: SARAWADE DHANASHREE BALASAHEB Mother - JAYASHRI					
471	P 019	P 030	049	471P	P 023	P 058	081 !
472	* 014	* 037	051	472P	P 018	P 051	069
473	* 012	* 032	044	473P	P 024	P 051	075 !
474	P 012	P 040	052	474P	P 023	P 050	073 !
475	P 015	P 036	051	475P	P 022	P 049	071 !
476	* 016	* 032	048	477	P 010	P 036	046
Seventh Semester Total : 710/1200							
481	* 014	* 035	049	481P	* 023	* 056	079 !
482	* 017	* 034	051	482P	* 023	* 057	080 !
483	* 014	* 035	049	483P	* 022	* 050	072 !
484	* 015	* 028	043	484P	* 021	* 048	069
		\$					
485	* 016	* 039	055	485P	* 022	* 051	073 !
486	* 012	* 037	049	487	* 012	* 038	050
Eighth Semester Total : 719/1200							
Third Year Total : 1392/2400							
Fourth Year Total : 1429/2400 Result : Pass							
Class Total : 2821/4800 Class : Higher Second Class							
! Distinction \$ 0.1							



47

PRINCIPAL  
Marathwada Mitra Mandal's  
COLLEGE OF PHARMACY  
Thergaon (Kalewadi), Pune-411 033

Savitribai Phule Pune University

Pune-411 007

30-Jun-2018

B.Pharmacy (2013 Pattern)

College Ledger(2018-Apr)

College : MARATHWADA MITRA MANDAL'S COLLEGE OF PHARMACY(1029)

Min	Int	Ext	Tot	Min	Int	Ext	Tot
000	000	028	040	000	000	028	040
Out of	030	070	100	Out of	030	070	100
PRN: 59402806L	Seat: 3431	NAME: SATHE DIKSHA SHASHIKANT Mother - JYOTI					
471	P 019	P 034	053	471P	P 023	P 059	082 !
472	P 012	P 032	044	472P	P 021	P 052	073 !
473	P 015	P 031	046	473P	P 024	P 052	076 !
474	P 012	P 039	051	474P	P 022	P 049	071 !
475	P 012	P 040	052	475P	P 022	P 051	073 !
476	P 015	P 034	049	477	P 015	P 038	053

Seventh Semester Total : 723/1200

481	* 016	* 036	052	481P	* 022	* 057	079 !
482	* 018	* 037	055	482P	* 022	* 058	080 !
483	* 015	* 041	056	483P	* 020	* 051	071 !
484	* 018	* 037	055	484P	* 022	* 051	073 !
485	* 015	* 042	057	485P	* 023	* 048	071 !
486	* 012	* 038	050	487	* 012	* 041	053

Eighth Semester Total : 752/1200

Third Year Total : 1433/2400

Fourth Year Total : 1475/2400 Result : Pass

Class Total : 2908/4800 Class : First Class

! Distinction



48

PRINCIPAL  
Marathwada Mitra Mandal's  
COLLEGE OF PHARMACY  
Thergaon (Kalewadi), Pune-411 033

Savitribai Phule Pune University

Pune-411 007

30-Jun-2018

B.Pharmacy (2013 Pattern)

College Ledger(2018-Apr)

College : MARATHWADA MITRA MANDAL'S COLLEGE OF PHARMACY(1029)

Min	Int	Ext	Tot	Min	Int	Ext	Tot
000	000	028	040	000	000	028	040
Out of	030	070	100	Out of	030	070	100
PRN: 59402805B	Seat: 3432	NAME: SAWANT POOJA BHIKAJI Mother - ANITA					
471	P 020	P 039	059	471P	P 027	P 062	089 !
472	P 019	P 035	054	472P	P 025	P 058	083 !
473	P 022	P 049	071 !	473P	P 025	P 059	084 !
474	P 023	P 049	072 !	474P	P 026	P 057	083 !
475	P 022	P 048	070 !	475P	P 026	P 056	082 !
476	P 019	P 036	055	477	P 024	P 044	068

Seventh Semester Total : 870/1200

481	* 021	* 042	063	481P	* 026	* 062	088 !
482	* 022	* 042	064	482P	* 026	* 062	088 !
483	* 022	* 045	067 !	483P	* 025	* 059	084 !
		+3	&&				
484	* 024	* 043	067 !	484P	* 024	* 060	084 !
		+3	&&				
485	* 024	* 052	076 !	485P	* 027	* 060	087 !
486	* 016	* 038	054	487	* 017	* 044	061

Eighth Semester Total : 883/1200

Third Year Total : 1757/2400

Fourth Year Total : 1753/2400 Result : Pass

Class Total : 3510/4800 Class : First Class with Distinction

! Distinction && 0.3



49

PRINCIPAL  
Marathwada Mitra Mandal's  
COLLEGE OF PHARMACY  
Thergaon (Kalewadi), Pune-411 033

Savitribai Phule Pune University

Pune-411 007

30-Jun-2018

B.Pharmacy (2013 Pattern)  
College Ledger(2018-Apr)

College : MARATHWADA MITRA MANDAL'S COLLEGE OF PHARMACY(1029)

	Int	Ext	Tot		Int	Ext	Tot
Min	000	028	040	Min	000	028	040
Out of	030	070	100	Out of	030	070	100
PRN: 59500683D	Seat: 3433	NAME: SHAIKH SAMIR KHAJABHAI Mother - HASINA					
471	P 021	P 040	061	471P	P 024	P 058	082 !
472	P 015	P 035	050	472P	P 018	P 053	071 !
473	P 019	P 040	059	473P	P 024	P 054	078 !
474	P 022	P 042	064	474P	P 022	P 050	072 !
475	P 012	P 043	055	475P	P 022	P 046	068
476	P 017	P 036	053	477	P 021	P 043	064

Seventh Semester Total : 777/1200

481	* 018	* 040	058	481P	* 023	* 060	083 !
482	* 019	* 037	056	482P	* 024	* 061	085 !
483	* 017	* 039	056	483P	* 021	* 049	070 !
484	* 020	* 043	063	484P	* 024	* 058	082 !
485	* 021	* 047	068 !	485P	* 024	* 057	081 !
		+2	&&				
486	* 012	* 035	047	487	* 015	* 043	058

Eighth Semester Total : 807/1200

Third Year Total : 1527/2400

Fourth Year Total : 1584+10&/2400 Result : Pass

Class Total : 3121/4800 Class : First Class

! Distinction && 0.3 & 0.163



50

PRINCIPAL  
Marathwada Mitra Mandal's  
COLLEGE OF PHARMACY  
Thergaon (Kalewadi), Pune-411 033

Savitribai Phule Pune University

Pune-411 007

30-Jun-2018

B.Pharmacy (2013 Pattern)

College Ledger(2018-Apr)

College : MARATHWADA MITRA MANDAL'S COLLEGE OF PHARMACY(1029)

Min	Int	Ext	Tot	Min	Int	Ext	Tot
000	000	028	040	000	000	028	040
Out of	030	070	100	Out of	030	070	100
PRN: 59402842G	Seat: 3435	NAME: SHEWALE ABHISHEK DNYANDEO Mother - SHOBHA					
471	P 019	P 033	052	471P	P 023	P 057	080 !
472	P 012	P 033	045	472P	P 018	P 049	067
473	P 019	P 032	051	473P	P 022	P 050	072 !
474	P 013	P 043	056	474P	P 023	P 052	075 !
475	P 017	P 041	058	475P	P 020	P 045	065
476	P 017	P 033	050	477	P 019	P 040	059

Seventh Semester Total : 730/1200

481	* 020	* 040	060	481P	* 022	* 057	079 !
482	* 018	* 032	050	482P	* 021	* 057	078 !
483	* 015	* 032	047	483P	* 017	* 049	066
484	* 017	* 030	047	484P	* 022	* 053	075 !
485	* 019	* 043	062	485P	* 024	* 051	075 !
486	* 012	* 037	049	487	* 012	* 041	053

Eighth Semester Total : 741/1200

Third Year Total : 1442+3&/2400

Fourth Year Total : 1471/2400 Result : Pass

Class Total : 2916/4800 Class : First Class

! Distinction



51

*[Signature]*  
 PRINCIPAL  
 Marathwada Mitra Mandal's  
 COLLEGE OF PHARMACY  
 Thergaon (Kalewadi), Pune-411 033

Savitribai Phule Pune University

Pune-411 007

30-Jun-2018

B.Pharmacy (2013 Pattern)

College Ledger(2018-Apr)

College : MARATHWADA MITRA MANDAL'S COLLEGE OF PHARMACY(1029)

Min	Int	Ext	Tot	Min	Int	Ext	Tot
Out of	000	028	040	Out of	000	028	040
	030	070	100		030	070	100
PRN: 59402797H Seat: 3436 NAME: SHINDE BUDDHABHUSHAN SAMPAT Mother - LANKAVATI							
471	P 017	P 037	054	471P	P 021	P 056	077 !
472	P 010	P 035	045	472P	P 017	P 049	066
473	P 016	P 039	055	473P	P 020	P 047	067
474	P 021	P 035	056	474P	P 023	P 048	071 !
475	P 016	P 043	059	475P	P 019	P 046	065
476	P 016	P 037	053	477	P 022	P 050	072 !
Seventh Semester Total : 740/1200							
481	* 018	* 035	053	481P	* 020	* 053	073 !
482	* 016	* 033	049	482P	* 021	* 056	077 !
483	* 017	* 038	055	483P	* 016	* 044	060
484	* 019	* 041	060	484P	* 019	* 047	066
485	* 020	* 049	069 !	485P	* 020	* 047	067 !
		+1	&&			+3	&&
486	* 012	* 037	049	487	* 015	* 039	054

Eighth Semester Total : 732/1200

Third Year Total : 1368/2400

Fourth Year Total : 1472/2400 Result : Pass

Class Total : 2840/4800 Class : Higher Second Class

! Distinction && 0.3



52

PRINCIPAL  
Marathwada Mitra Mandal's  
COLLEGE OF PHARMACY  
Thergaon (Kalewadi), Pune-411 033

Savitribai Phule Pune University

Pune-411 007

30-Jun-2018

B.Pharmacy (2013 Pattern)

College Ledger(2018-Apr)

College : MARATHWADA MITRA MANDAL'S COLLEGE OF PHARMACY(1029)

	Int	Ext	Tot		Int	Ext	Tot
Min	000	028	040	Min	000	028	040
out of	030	070	100	out of	030	070	100
PRN: 59402799D	Seat: 3437	NAME: SHINDE KOMAL MAHADEV Mother - RANJANA					
471	P 024	P 033	057	471P	P 023	P 058	081 !
472	P 016	P 036	052	472P	P 023	P 053	076 !
473	P 018	P 028	046	473P	P 026	P 053	079 !
474	P 018	P 045	063	474P	P 026	P 060	086 !
475	P 020	P 043	063	475P	P 026	P 062	088 !
476	P 019	P 033	052	477	P 019	P 037	056

Seventh Semester Total : 799/1200

481	* 021	* 039	060	481P	* 023	* 057	080 !
482	* 018	* 037	055	482P	* 023	* 058	081 !
483	* 017	* 037	054	483P	* 023	* 056	079 !
484	* 019	* 037	056	484P	* 022	* 052	074 !
485	* 021	* 041	062	485P	* 026	* 058	084 !
486	* 012	* 038	050	487	* 016	* 039	055

Eighth Semester Total : 790/1200

Third Year Total : 1602/2400

Fourth Year Total : 1589/2400 Result : Pass

Class Total : 3191/4800 Class : First Class

! Distinction



53

PRINCIPAL  
Marathwada Mitra Mandal's  
COLLEGE OF PHARMACY  
Thergaon (Kalewadi), Pune-411 033



Savitribai Phule Pune University

Pune-411 007

30-Jun-2018

B.Pharmacy (2013 Pattern)

College Ledger(2018-Apr)

College : MARATHWADA MITRA MANDAL'S COLLEGE OF PHARMACY(1029)

	Int	Ext	Tot		Int	Ext	Tot
Min	000	028	040	Min	000	028	040
out of	030	070	100	out of	030	070	100
PRN: 59402796K	Seat: 3416	NAME: MAYURI SHARAD SHINDE Mother - VASUNDHARA					
471	* 018	* 035	053	471P	P 023	P 057	080 !
472	P 014	P 031	045	472P	P 016	P 049	065
473	* 022	* 045	067	473P	P 023	P 050	073 !
		+3	&&				
474	P 013	P 039	052	474P	P 022	P 052	074 !
475	P 012	P 036	048	475P	P 023	P 049	072 !
476	P 016	P 031	047	477	P 014	P 040	054

Seventh Semester Total : 730/1200

481	* 015	* 036	051	481P	* 021	* 055	076 !
482	* 018	* 035	053	482P	* 021	* 056	077 !
483	* 012	* 034	046	483P	* 019	* 048	067 !
						+3	&&
484	* 013	* 034	047	484P	* 021	* 054	075 !
485	* 017	* 047	064	485P	* 023	* 048	071 !
486	* 012	* 043	055	487	* 012	* 038	050

Eighth Semester Total : 732/1200

Third Year Total : 1434/2400

Fourth Year Total : 1462/2400 Result : Pass

Class Total : 2896/4800 Class : First Class

! Distinction && 0.3



54

PRINCIPAL  
Marathwada Mitra Mandal's  
COLLEGE OF PHARMACY  
Thergaon (Kalewadi), Pune-411 033

Savitribai Phule Pune University

Pune-411 007

30-Jun-2018

B.Pharmacy (2013 Pattern)

College Ledger(2018-Apr)

College : MARATHWADA MITRA MANDAL'S COLLEGE OF PHARMACY(1029)

	Int	Ext	Tot		Int	Ext	Tot
Min	000	028	040	Min	000	028	040
Out of	030	070	100	Out of	030	070	100
PRN: 59500685L	Seat: 3438	NAME: SHINDE POONAM BHAUSAHEB Mother - SAKHUBAI					
471	P 017	P 033	050	471P	P 023	P 056	079 !
472	P 012	P 028	040	472P	P 017	P 051	068
473	* 010	* 034	044	473P	P 020	P 047	067
474	P 012	P 044	056	474P	P 022	P 050	072 !
475	P 010	P 043	053	475P	P 020	P 045	065
476	P 015	P 032	047	477	P 014	P 039	053

Seventh Semester Total : 694/1200

481	* 013	* 036	049	481P	* 021	* 052	073 !
482	* 017	* 037	054	482P	* 022	* 053	075 !
483	* 013	* 036	049	483P	* 018	* 047	065
484	* 016	* 020	036 FFF	484P	* 020	* 049	069
485	* 017	* 046	063	485P	* 023	* 047	070 !
486	* 012	* 036	048	487	* 012	* 041	053

Eighth Semester Total : 668/1200

Fourth Year Total : 1362/2400 Result : Fail

! Distinction



55

*[Signature]*  
 PRINCIPAL  
 Marathwada Mitra Mandal's  
 COLLEGE OF PHARMACY  
 Thergaon (Kalewadi), Pune-411 033

Savitribai Phule Pune University

Pune-411 007

30-Jun-2018

B.Pharmacy (2013 Pattern)  
College Ledger(2018-Apr)

College : MARATHWADA MITRA MANDAL'S COLLEGE OF PHARMACY(1029)

Min	Int	Ext	Tot	Min	Int	Ext	Tot
000	000	028	040	000	000	028	040
out of	030	070	100	out of	030	070	100
PRN: 59402827C	Seat: 3439	NAME: SHINDE SHRADDHA UDAY Mother - SHOBHA					
471	P 017	P 029	046	471P	P 023	P 056	079 !
472	P 012	P 031	043	472P	P 018	P 050	068
473	P 013	P 029	042	473P	P 020	P 050	070 !
474	P 012	P 038	050	474P	P 022	P 050	072 !
475	P 012	P 038	050	475P	P 024	P 053	077 !
476	P 012	P 029	041	477	P 010	P 034	044
Seventh Semester Total : 682/1200							
481	* 012	* 032	044	481P	* 022	* 054	076 !
482	* 014	* 032	046	482P	* 022	* 056	078 !
483	* 016	* 031	047	483P	* 017	* 046	063
484	* 014	* 030	044	484P	* 020	* 049	069 !
						+1	&&
485	* 015	* 041	056	485P	* 022	* 048	070 !
486	* 012	* 031	043	487	* 012	* 039	051

Eighth Semester Total : 687/1200

Third Year Total : 1358/2400

Fourth Year Total : 1369/2400 Result : Pass

Class Total : 2727/4800 Class : Higher Second Class

! Distinction && 0.3



56

*[Signature]*  
PRINCIPAL  
Marathwada Mitra Mandal's  
COLLEGE OF PHARMACY  
Thergaon (Kalewadi), Pune-411 033

Savitribai Phule Pune University

Pune-411 007

30-Jun-2018

B.Pharmacy (2013 Pattern)

College Ledger(2018-Apr)

College : MARATHWADA MITRA MANDAL'S COLLEGE OF PHARMACY(1029)

Min	Int	Ext	Tot	Min	Int	Ext	Tot
000	000	028	040	000	000	028	040
Out of	030	070	100	Out of	030	070	100
PRN: 59402811G	Seat: 3443	NAME: TILEKAR RASIKA NANASAHEB Mother - MINA					
471	P 020	P 037	057	471P	P 026	P 061	087 !
472	P 017	P 038	055	472P	P 023	P 056	079 !
473	P 017	P 030	047	473P	P 025	P 052	077 !
474	P 021	P 038	059	474P	P 026	P 059	085 !
475	P 018	P 046	064	475P	P 024	P 046	070 !
476	P 021	P 038	059	477	P 019	P 043	062

Seventh Semester Total : 801/1200

481	* 020	* 038	058	481P	* 025	* 060	085 !
482	* 019	* 041	060	482P	* 025	* 061	086 !
483	* 016	* 041	057	483P	* 022	* 058	080 !
484	* 017	* 033	050	484P	* 022	* 053	075 !
485	* 025	* 050	075 !	485P	* 027	* 058	085 !
486	* 012	* 040	052	487	* 014	* 037	051

Eighth Semester Total : 814/1200

Third Year Total : 1669/2400

Fourth Year Total : 1615/2400 Result : Pass

Class Total : 3284/4800 Class : First Class

! Distinction



57

*[Signature]*  
**PRINCIPAL**  
 Marathwada Mitra Mandal's  
 COLLEGE OF PHARMACY  
 Thergaon (Kalewadi), Pune-411 033

Savitribai Phule Pune University

Pune-411 007

30-Jun-2018

B.Pharmacy (2013 Pattern)

College Ledger(2018-Apr)

College : MARATHWADA MITRA MANDAL'S COLLEGE OF PHARMACY(1029)

Min	Int	Ext	Tot	Min	Int	Ext	Tot
000	000	028	040	000	000	028	040
out of	030	070	100	out of	030	070	100
PRN: 59402777C	Seat: 3444	NAME: USMANI HASIBA KHURSHID Mother - HASINA					
471	P 021	P 034	055	471P	P 026	P 060	086 !
472	P 012	P 039	051	472P	P 023	P 053	076 !
473	P 017	P 031	048	473P	P 024	P 053	077 !
474	P 021	P 042	063	474P	P 024	P 055	079 !
475	P 013	P 046	059	475P	P 024	P 053	077 !
476	P 022	P 035	057	477	P 020	P 040	060

Seventh Semester Total : 788/1200

481	* 021	* 042	063	481P	* 025	* 060	085 !
482	* 021	* 038	059	482P	* 024	* 061	085 !
483	* 018	* 033	051	483P	* 023	* 059	082 !
484	* 012	* 038	050	484P	* 022	* 055	077 !
485	* 023	* 048	071 !	485P	* 025	* 058	083 !
486	* 012	* 038	050	487	* 014	* 040	054

Eighth Semester Total : 810/1200

Third Year Total : 1602/2400

Fourth Year Total : 1598/2400 Result : Pass

Class Total : 3200/4800 Class : First Class

! Distinction



58

*[Signature]*  
 PRINCIPAL  
 Marathwada Mitra Mandal's  
 COLLEGE OF PHARMACY  
 Thergaon (Kalewadi), Pune-411 033

Savitribai Phule Pune University

Pune-411 007

30-Jun-2018

B.Pharmacy (2013 Pattern)

College Ledger(2018-Apr)

College : MARATHWADA MITRA MANDAL'S COLLEGE OF PHARMACY(1029)

Min	Int	Ext	Tot	Min	Int	Ext	Tot
000	000	028	040	000	000	028	040
Out of	030	070	100	Out of	030	070	100
PRN: 59402823L	Seat: 3445	NAME: WADAVARAO NIKEETA SIDRAM Mother - KALPANA					
471	P 022	P 036	058	471P	P 027	P 062	089 !
472	P 017	P 040	057	472P	P 025	P 059	084 !
473	P 019	P 029	048	473P	P 025	P 053	078 !
474	P 021	P 037	058	474P	P 027	P 061	088 !
475	P 016	P 044	060	475P	P 024	P 053	077 !
476	P 017	P 034	051	477	P 017	P 039	056
Seventh Semester Total : 804/1200							
481	* 020	* 036	056	481P	* 025	* 060	085 !
482	* 017	* 035	052	482P	* 025	* 062	087 !
483	* 018	* 032	050	483P	* 023	* 054	077 !
484	* 013	* 037	050	484P	* 022	* 056	078 !
485	* 023	* 042	065	485P	* 026	* 060	086 !
486	* 012	* 035	047	487	* 015	* 046	061

Eighth Semester Total : 794/1200

Third Year Total : 1637/2400

Fourth Year Total : 1598/2400 Result : Pass

Class Total : 3235/4800 Class : First Class

! Distinction



59

PRINCIPAL  
Marathwada Mitra Mandal's  
COLLEGE OF PHARMACY  
Thergaon (Kalewadi), Pune-411 033

Savitribai Phule Pune University

Pune-411 007

30-Jun-2018

B.Pharmacy (2013 Pattern)

College Ledger(2018-Apr)

College : MARATHWADA MITRA MANDAL'S COLLEGE OF PHARMACY(1029)

Min	Int	Ext	Tot	Min	Int	Ext	Tot
000	000	028	040	000	000	028	040
out of	030	070	100	out of	030	070	100
PRN: 59402809E	Seat: 3417	NAME: MODHAVE POOJA BHASKAR Mother - SHASHIKALA					
471	P 021	P 036	057	471P	P 025	P 058	083 !
472	P 017	P 035	052	472P	P 023	P 051	074 !
473	P 014	P 045	059	473P	P 025	P 053	078 !
474	P 023	P 046	069	474P	P 023	P 052	075 !
475	P 015	P 043	058	475P	P 024	P 045	069
476	P 019	P 035	054	477	P 015	P 040	055

Seventh Semester Total : 783/1200

481	* 021	* 042	063	481P	* 022	* 057	079 !
482	* 021	* 044	065	482P	* 022	* 056	078 !
483	* 015	* 036	051	483P	* 021	* 053	074 !
484	* 019	* 048	067 !	484P	* 023	* 053	076 !
			+3 &&				
485	* 022	* 047	069 !	485P	* 024	* 056	080 !
			+1 &&				
486	* 012	* 042	054	487	* 014	* 045	059

Eighth Semester Total : 815/1200

Third Year Total : 1621/2400

Fourth Year Total : 1598/2400 Result : Pass

Class Total : 3219/4800 Class : First Class

! Distinction && 0.3



60

*[Signature]*  
**PRINCIPAL**  
 Marathwada Mitra Mandal's  
 COLLEGE OF PHARMACY  
 Thergaon (Katewadi), Pune-411 033

MARATHWADA MITRA MANDAL'S COLLEGE OF PHARMACY,  
THERGAON, PUNE-411 033 (M.S)

---

**2017-18**

**Result**

**M Pharm**







# SAVITRIBAI PHULE PUNE UNIVERSITY

(Formerly University of Pune)  
GANESHKHIND, PUNE 411 007.



## STATEMENT OF MARKS FOR MASTER OF PHARMACY (Rev. 2013) PHARMACEUTICS

SEAT NO. 10687 CENTRE 49 PERM REG. NO.: 2451600354  
 NAME **GUDEWAR CHETAN SHIVAJIRAO** MOTHER: SUNITA  
 COLLEGE 1029 MMMS COLG. OF PHAR. TERGAON

SEM.	YEAR : JUNE 2018 NAME OF THE COURSE	← MARKS →			CRE- DITS	GR- ADE	GP	
		INT	UEX	TOT				
1	ADVANCED ANALYTICAL TECHNIQUES	34	20	54	P 04	B	024	
	ADVANCED ANALYTICAL TECHNIQUES (PRACTICAL)	37	40	77	P 04	A+	036	
	RESEARCH METHODOLOGY	40	22	62	P 04	A	032	
	STERILE PRODUCTS FORMULATION & TECHNOLOGY	38	25	63	P 03	A	024	
	ADVANCED PHARMACEUTICS	37	26	63	P 04	A	032	
	ADVANCED PHARMACEUTICS (PRACTICAL)	40	40	80	P 04	O	040	
2	SEMINAR	39	-	39	P 02	A+	018	
	DRUG REGULATORY AFFAIRS	40	23	63	P 04	A	032	
	FORMULATIONS AND DEVELOPMENT	42	22	64	P 04	A	032	
	FORMULATIONS AND DEVELOPMENT (PRACTICAL)	42	42	84	P 04	O	040	
	NOVEL DRUG DELIVERY SYSTEMS	39	22	61	P 04	A	032	
	SEMINAR	41	-	41	P 02	O	020	
3	RESEARCH WORK	42	-	42	P 06	O	060	
	BIOPHARMACEUTICS AND PHARMACOKINETICS	40	30	70	P 03	A+	027	
	SEMINAR ON RESEARCH ENVISAGED FOR DISSERTATION	40	-	40	P 04	O	040	
	SEMINAR ON RECENT TRENDS IN PHARMACEUTICAL SCIENCES	41	-	41	P 04	O	040	
	RESEARCH WORK	130	-	130	P 18	O	180	
	SEMINAR ON DISSERTATION	41	-	41	* 04	O	040	
4	RESEARCH WORK, DISSERTATION & DEFENSE - (VIVA/VOICE)	120	79	199	* 18	O	180	
	SGPA : (1) 8.240(2) 9.000(3) 10.000(4) 10.000	TOTAL 100						929
TOT. MARKS : 1314/1800 ( 73.00%)		CGPA : 9.290					FINAL GRADE : O	



*Signature*  
Director.

Medium of instruction: English

*Signature*  
PRINCIPAL  
Marathwada Mitra Mandal's  
COLLEGE OF PHARMACY  
Thergaon (Kalewadi), Pune-411 033

Board of Examinations & Evaluation

STATEMENT NO.:

DATE : 29 JUN 2018



# SAVITRIBAI PHULE PUNE UNIVERSITY

(formerly University of Pune)

GANESHKHIND, PUNE 411 007.



STATEMENT OF MARKS FOR MASTER OF PHARMACY (Rev.2013) PHARMACEUTICS

SEAT NO. 10688      CENTRE 49      PERM REG. NO.: 2451600352  
 NAME **NAVASARE PRIYA ANKUSH**      MOTHER : ALKA  
 COLLEGE 1029 MMMS COLG. OF PHAR. TERGAON

YEAR : JUNE 2018

SEM.	NAME OF THE COURSE	<- MARKS ->			CRE- DITS	GR- ADE	GP
		INT	UEX	TOT			
1	ADVANCED ANALYTICAL TECHNIQUES	29	24	53	P 04	B	024
	ADVANCED ANALYTICAL TECHNIQUES (PRACTICAL)	40	42	82	P 04	O	040
	RESEARCH METHODOLOGY	34	28	62	P 04	A	032
	STERILE PRODUCTS FORMULATION & TECHNOLOGY	41	27	68	P 03	A	024
	ADVANCED PHARMACEUTICS	37	32	69	P 04	A	032
	ADVANCED PHARMACEUTICS (PRACTICAL)	41	39	80	P 04	O	040
2	SEMINAR	40	-	40	P 02	O	020
	DRUG REGULATORY AFFAIRS	41	28	69	P 04	A	032
	FORMULATIONS AND DEVELOPMENT	42	23	65	P 04	A	032
	FORMULATIONS AND DEVELOPMENT (PRACTICAL)	41	43	84	P 04	O	040
	NOVEL DRUG DELIVERY SYSTEMS	41	24	65	P 04	A	032
	SEMINAR	40	-	40	P 02	O	020
3	RESEARCH WORK	41	-	41	P 06	O	060
	BIOPHARMACEUTICS AND PHARMACOKINETICS	41	28	69	P 03	A	024
	SEMINAR ON RESEARCH ENVISAGED FOR DISSERTATION	41	-	41	P 04	O	040
	SEMINAR ON RECENT TRENDS IN PHARMACEUTICAL SCIENCES	40	-	40	P 04	O	040
	RESEARCH WORK	132	-	132	P 18	O	180
	SEMINAR ON DISSERTATION	43	-	43	P 04	O	040
4	RESEARCH WORK, DISSERTATION & DEFENSE - (VIVA/VOCE)	125	82	207	P 18	O	180
	SGPA : (1) 8.480(2) 8.890(3) 10.000(4) 10.000	TOTAL 100					932
TOT. MARKS : 1350/1800 ( 75.00%)		CGPA : 9.320			FINAL GRADE : O		



*[Signature]*  
Director.

Member of Instruction, Engg. Dept.

PRINCIPAL  
Marathwada Mitra Mandal's  
COLLEGE OF PHARMACY  
Thergaon (Kalewadi), Pune-411 033

20.06.2018

Board of Examinations &amp; Evaluation

STATEMENT NO.:

DATE: 09 JUN 2018



# SAVITRIBAI PHULE PUNE UNIVERSITY

(formerly University of Pune)

GANESHKHIND, PUNE 411 007.



STATEMENT OF MARKS FOR MASTER OF PHARMACY (Rev. 2013) PHARMACEUTICS

SEAT NO. 10685 CENTRE 49 PERM REG. NO.: 2451600353  
 NAME PANBUDE AISHWARYA SHASHIKANT MOTHER : ANJANA  
 COLLEGE 1029 MMMS COLG. OF PHAR. TERGAON

YEAR : JUNE 2018

SEM.	NAME OF THE COURSE	← MARKS →			CRE-	GR-	
		INT	UEX	TOT	DITS	AGE	GP
1	ADVANCED ANALYTICAL TECHNIQUES	30	23	53	P 04	B	024
	ADVANCED ANALYTICAL TECHNIQUES (PRACTICAL)	39	40	79	P 04	A+	036
	RESEARCH METHODOLOGY	36	26	62	P 04	A	032
	STERILE PRODUCTS FORMULATION & TECHNOLOGY	40	23	63	P 03	A	024
	ADVANCED PHARMACEUTICS	38	32	70	P 04	A+	036
2	ADVANCED PHARMACEUTICS (PRACTICAL)	41	39	80	P 04	O	040
	SEMINAR	39	-	39	P 02	A+	018
	DRUG REGULATORY AFFAIRS	43	26	69	P 04	A	032
	FORMULATIONS AND DEVELOPMENT	43	24	67	P 04	A	032
	FORMULATIONS AND DEVELOPMENT (PRACTICAL)	42	41	83	P 04	O	040
	NOVEL DRUG DELIVERY SYSTEMS	39	24	63	P 04	A	032
	SEMINAR	42	-	42	P 02	O	020
	RESEARCH WORK	43	-	43	P 06	O	060
	BIOPHARMACEUTICS AND PHARMACOKINETICS	40	33	73	P 03	A+	027
	3	SEMINAR ON RESEARCH ENVISAGED FOR DISSERTATION	42	-	42	P 04	O
SEMINAR ON RECENT TRENDS IN PHARMACEUTICAL SCIENCES		42	-	42	P 04	O	040
RESEARCH WORK		130	-	130	P 18	O	180
4	SEMINAR ON DISSERTATION	42	-	42	+ 04	O	040
	RESEARCH WORK, DISSERTATION & DEFENSE - (VIVA/VOCE)	122	81	203	* 18	O	180
SGPA : (1) 8.400(2) 9.000(3) 10.000(4) 10.000				TOTAL 100			933
TOT. MARKS : 1345/1800 ( 74.72%)		CGPA : 9.330		FINAL GRADE : O			



*[Signature]*  
Director

Board of Examinations & Evaluation

Head of Instruction: English

STATEMENT NO.:

*[Signature]*  
PRINCIPAL  
Marathwada Mitra Mandal's  
COLLEGE OF PHARMACY  
Thergaon (Kalewadi), Pune-411 033

DATE : 25 JUN 2018



# SAVITRIBAI PHULE PUNE UNIVERSITY

(formerly University of Pune)

GANESHKHIND, PUNE 411 007.



## STATEMENT OF MARKS FOR MASTER OF PHARMACY (REV. 2013) QUALITY ASSURANCE TECHNIQUES

SEAT NO. 11839 CENTRE 49 PERM REG. NO.: 2451600856  
 NAME DAWARE SONAL POPATRAO MOTHER: KANGAL  
 COLLEGE 1029 MIMS COLG. OF PHAR. TERGAON

SEM.	YEAR : JUNE 2018 NAME OF THE COURSE	← MARKS →			CRF	GR- ADE	GR- GP	
		INT	VE	TOT				
1	ADVANCED ANALYTICAL TECHNIQUES	26	21	47	P 04	C	62	
	ADVANCED ANALYTICAL TECHNIQUES (PRACTICAL)	38	39	77	P 04	A+	62	
	RESEARCH METHODOLOGY	37	30	67	P 04	A	62	
	STERILE PRODUCTS FORMULATION & TECHNOLOGY	34	19	53	P 03	B	62	
	ADVANCED QUALITY ASSURANCE TECHNIQUES	35	24	59	P 04	C+	62	
	ADVANCED QUALITY ASSURANCE TECHNIQUES (PRACTICAL)	42	43	85	P 04	D	62	
	SEMINAR	34	-	34	P 02	A	62	
	2	DRUG REGULATORY AFFAIRS	39	24	63	P 04	A	62
		PHARMACEUTICAL VALIDATION	40	24	64	P 04	A	62
		PHARMACEUTICAL VALIDATION (PRACTICAL)	37	42	79	P 04	A+	62
QUALITY PLANNING AND ANALYSIS		42	32	74	P 04	A+	62	
SEMINAR		42	-	42	P 02	C	62	
RESEARCH WORK		44	-	44	P 06	D	62	
BIOPHARMACEUTICS AND PHARMACOKINETICS		38	23	61	P 03	B	62	
3		SEMINAR ON RESEARCH ENVISAGED FOR DISSERTATION	40	-	40	P 04	D	62
		SEMINAR ON RECENT TRENDS IN QUALITY ASSURANCE TECHNIQUES	40	-	40	P 04	D	62
		RESEARCH WORK	120	-	120	P 18	D	62
4	SEMINAR ON DISSERTATION	44	-	44	P 04	D	62	
	RESEARCH WORK, DISSERTATION & DEFENSE - (VIVA/VOCE)	130	68	218	A 18	D	62	
SGPA : (1) 7.600(2) 8.340(3) 10.000(4) 10.000				TOTAL 100			72	
TOT. MARKS : 1311/1800 ( 72.83%)		CGPA : 9.100		FINAL GRADE : O				



PRINCIPAL  
 Marathwada Mitra Mandal's  
 COLLEGE OF PHARMACY  
 Tergaon (Kalewadi), Pune-411 033



# SAVITRIBAI PHULE PUNE UNIVERSITY

Central University of Pune  
GANESHKHIND, PUNE 411 007.



## STATEMENT OF MARKS FOR MASTER OF PHARMACY (Rev. 2013) QUALITY ASSURANCE TECHNIQUES

SEAT NO. 11840	CENTRE 49	PERM REG. NO.: 2451600853
NAME GAIRWAD SNEHAL ASHOK		MOTHER : RANJANA
COLLEGE 1029 KIMS COLG. OF PHAR. TERGAON		

YEAR : JUNE 2018

SEM.	NAME OF THE COURSE	← MARKS →			CR-	GR-	GR-	GP
		INT	UEX	TOT				
1	ADVANCED ANALYTICAL TECHNIQUES	32	26	58	P 04	B+	028	
	ADVANCED ANALYTICAL TECHNIQUES (PRACTICAL)	40	40	80	P 04	O	040	
	RESEARCH METHODOLOGY	38	33	71	P 04	A+	036	
	STERILE PRODUCTS FORMULATION & TECHNOLOGY	42	26	68	P 03	A	024	
	ADVANCED QUALITY ASSURANCE TECHNIQUES	34	26	60	P 04	A	032	
	ADVANCED QUALITY ASSURANCE TECHNIQUES (PRACTICAL)	41	43	84	P 04	O	040	
2	SEMINAR	38	-	38	P 02	A+	016	
	DRUG REGULATORY AFFAIRS	39	26	65	P 04	A	032	
	PHARMACEUTICAL VALIDATION	42	26	68	P 04	A	032	
	PHARMACEUTICAL VALIDATION (PRACTICAL)	42	40	82	P 04	O	040	
	QUALITY PLANNING AND ANALYSIS	43	34	77	P 04	A+	036	
	SEMINAR	43	-	43	P 02	O	020	
3	RESEARCH WORK	45	-	45	P 06	O	060	
	BIOPHARMACEUTICS AND PHARMACOKINETICS	38	26	64	P 03	A	024	
	SEMINAR ON RESEARCH ENVISAGED FOR DISSERTATION	42	-	42	P 04	O	040	
	SEMINAR ON RECENT TRENDS IN QUALITY ASSURANCE TECHNIQUES	41	-	41	P 04	O	040	
	RESEARCH WORK	124	-	124	P 18	O	180	
	SEMINAR ON DISSERTATION	44	-	44	* 04	O	040	
4	RESEARCH WORK, DISSERTATION & DEFENSE - (VIVA/VOCE)	133	91	224	* 18	O	180	
	<b>TOTAL</b>			<b>100</b>			<b>942</b>	

SGPA : (1) 8.720(2) 9.040(3) 10.000(4) 10.000

TOT. MARKS : 1378/1800 ( 76.56%) CGPA : 9.420 FINAL GRADE : O



*Ashok*  
Director,

Board of Examinations & Evaluation

Medium of instruction: English

STATEMENT NO.:

*[Signature]*  
PRINCIPAL  
Marathwada Mitra Mandal's  
COLLEGE OF PHARMACY  
Thergaon (Kalewadi), Pune-411 033

20 JUN 2018  
DATE : 29 JUN 2018



# SAVITRIBAI PHULE PUNE UNIVERSITY

(formerly University of Pune)

GANESHKHIND, PUNE 411 007.



## STATEMENT OF MARKS FOR MASTER OF PHARMACY (Rev. 2013) QUALITY ASSURANCE TECHNIQUES

SEAT NO. 11841 CENTRE 49 PERM REG. NO.: 2451600855  
 NAME GHOLAVE VISHAL LAXMAN MOTHER : SHOBHA  
 COLLEGE 1029 MMMS COLG. OF PHAR. TERGAON

SEM.	YEAR : JUNE 2018	NAME OF THE COURSE	<- MARKS ->			CRE-	GR-	
			INT	UEX	TOT	DITS	ADE	GR
1		ADVANCED ANALYTICAL TECHNIQUES	31	26	57	P 04	B+	01
		ADVANCED ANALYTICAL TECHNIQUES (PRACTICAL)	38	41	79	P 04	A+	01
		RESEARCH METHODOLOGY	36	34	70	P 04	A+	01
		STERILE PRODUCTS FORMULATION & TECHNOLOGY	36	26	64	P 03	A	01
		ADVANCED QUALITY ASSURANCE TECHNIQUES	36	26	62	P 04	A	01
		ADVANCED QUALITY ASSURANCE TECHNIQUES (PRACTICAL)	41	43	84	P 04	O	01
		SEMINAR	32	-	32	P 02	A	01
2		DRUG REGULATORY AFFAIRS	40	28	68	P 04	A	01
		PHARMACEUTICAL VALIDATION	40	26	66	P 04	A	01
		PHARMACEUTICAL VALIDATION (PRACTICAL)	36	40	76	P 04	A+	01
		QUALITY PLANNING AND ANALYSIS	40	30	70	P 04	A+	01
		SEMINAR	41	-	41	P 02	O	01
		RESEARCH WORK	42	-	42	P 06	O	01
		BIOPHARMACEUTICS AND PHARMACOKINETICS	37	25	62	P 03	A	01
3		SEMINAR ON RESEARCH ENVISAGED FOR DISSERTATION	39	-	39	P 04	A+	01
		SEMINAR ON RECENT TRENDS IN QUALITY ASSURANCE TECHNIQUES	40	-	40	P 04	O	01
		RESEARCH WORK	121	-	121	P 18	O	11
4		SEMINAR ON DISSERTATION	43	-	43	* 04	O	01
		RESEARCH WORK, DISSERTATION & DEFENSE - (VIVA/VOCE)	121	84	205	* 18	O	11
		SGPA : (1) 8.480(2) 8.890(3) 9.850(4) 10.000	TOTAL 100					91
		TOT. MARKS : 1321/1800 ( 73.39%)	CGPA : 9.280			FINAL GRADE : O		



*[Signature]*  
 PRINCIPAL  
 Marathwada Mitra Mandal's  
 COLLEGE OF PHARMACY  
 Tergaon (Kalewadi), Pune-411 033

*[Signature]*  
 Director.

Medium of instruction: English

Board of Examinations &amp; Evaluation

STATEMENT NO.

DATE : 29 JUN 2018



# SAVITRIBAI PHULE PUNE UNIVERSITY

(formerly University of Pune)

GANESHKHIND, PUNE 411 007.



## STATEMENT OF MARKS FOR MASTER OF PHARMACY (Rev.2013) QUALITY ASSURANCE TECHNIQUES

SEAT NO. 11842 CENTRE 49 PERM REG. NO.: 2451600854  
 NAME LOHAKARE PRIYA ANKUSH MOTHER : SUBHADRA  
 COLLEGE 1029 MHMS COLG. OF PHAR. TERGAON

SEM.	NAME OF THE COURSE	← MARKS →			CRE- DITS	GR- ADE	GP	
		INT	UEX	TOT				
1	ADVANCED ANALYTICAL TECHNIQUES	31	24	55	P 04	B+	028	
	ADVANCED ANALYTICAL TECHNIQUES (PRACTICAL)	38	39	77	P 04	A+	036	
	RESEARCH METHODOLOGY	37	53	70	P 04	A+	036	
	STERILE PRODUCTS FORMULATION & TECHNOLOGY	39	29	68	P 03	A	024	
	ADVANCED QUALITY ASSURANCE TECHNIQUES	34	28	62	P 04	A	032	
	ADVANCED QUALITY ASSURANCE TECHNIQUES (PRACTICAL)	40	44	84	P 04	O	040	
2	SEMINAR	34	-	34	P 02	A	016	
	DRUG REGULATORY AFFAIRS	40	20	60	P 04	A	032	
	PHARMACEUTICAL VALIDATION	40	25	65	P 04	A	032	
	PHARMACEUTICAL VALIDATION (PRACTICAL)	38	39	77	P 04	A+	036	
	QUALITY PLANNING AND ANALYSIS	40	31	71	P 04	A+	036	
	SEMINAR	41	-	41	P 02	O	020	
3	RESEARCH WORK	43	-	43	P 06	O	060	
	BIOPHARMACEUTICS AND PHARMACOKINETICS	38	25	63	P 03	A	024	
	SEMINAR ON RESEARCH ENVISAGED FOR DISSERTATION	41	-	41	P 04	O	040	
	SEMINAR ON RECENT TRENDS IN QUALITY ASSURANCE TECHNIQUES	41	-	41	P 04	O	040	
	RESEARCH WORK	126	-	126	P 18	O	180	
	SEMINAR ON DISSERTATION	34	-	34	* 04	A	032	
4	RESEARCH WORK, DISSERTATION & DEFENSE - (VIVA/VOCE)	126	82	208	* 18	O	180	
	SGPA : (1) 8.480(2) 8.890(3) 10.000(4) 9.640	TOTAL 100						924
TOT. MARKS : 1320/1800 ( 73.33%)		CGPA : 9.240					FINAL GRADE : O	



*(Signature)*  
Director,

Board of Examinations &amp; Evaluation

Medium of instruction: English

STATEMENT NO.:

*(Signature)*  
PRINCIPAL

Marathwada Mitra Mandal's  
COLLEGE OF PHARMACY  
Thergaon (Kalewadi), Pune-411 033

20 AUG 2018

DATE: 29 JUN 2018



# SAVITRIBAI PHULE PUNE UNIVERSITY

Formerly University of Pune  
GANESHKHIND, PUNE 411 007.



## STATEMENT OF MARKS FOR MASTER OF PHARMACY (Rev.2013) QUALITY ASSURANCE TECHNIQUES

SEAT NO. 11845	CENTRE 49	PERM REG. NO.: 2451600852
NAME <b>SUTAR NIVEDITA PRAKASH</b>		MOTHER : RANJANA
COLLEGE 1029 MAMS COLG. OF PHAR. THERGAON		

SEM.	NAME OF THE COURSE	← MARKS →			CRE- DITS	GR- ADE	GP	
		INT	UEX	TOT				
1	ADVANCED ANALYTICAL TECHNIQUES	34	27	61	P 04	A	032	
	ADVANCED ANALYTICAL TECHNIQUES (PRACTICAL)	40	42	82	P 04	O	040	
	RESEARCH METHODOLOGY	35	32	67	P 04	A	032	
	STERILE PRODUCTS FORMULATION & TECHNOLOGY	36	28	64	P 03	A	024	
	ADVANCED QUALITY ASSURANCE TECHNIQUES	36	29	65	P 04	A	032	
	ADVANCED QUALITY ASSURANCE TECHNIQUES (PRACTICAL)	40	45	85	P 04	O	040	
	SEMINAR	36	-	36	P 02	A+	018	
	2	DRUG REGULATORY AFFAIRS	40	26	66	P 04	A	032
		PHARMACEUTICAL VALIDATION	38	27	65	P 04	A	032
		PHARMACEUTICAL VALIDATION (PRACTICAL)	40	42	82	P 04	O	040
QUALITY PLANNING AND ANALYSIS		39	34	73	P 04	A+	036	
SEMINAR		41	-	41	P 02	O	020	
RESEARCH WORK		45	-	45	P 06	O	060	
BIOPHARMACEUTICS AND PHARMACOKINETICS		40	25	65	P 03	A	024	
3		SEMINAR ON RESEARCH ENVISAGED FOR DISSERTATION	43	-	43	P 04	O	040
		SEMINAR ON RECENT TRENDS IN QUALITY ASSURANCE TECHNIQUES	42	-	42	P 04	O	040
		RESEARCH WORK	127	-	127	P 18	O	180
4	SEMINAR ON DISSERTATION	45	-	45	* 04	O	040	
	RESEARCH WORK, DISSERTATION & DEFENSE - (VIVA/VOCE)	131	92	223	* 18	O	180	
	TOTAL			100			942	

SGPA : (1) 8.720(2) 9.040(3) 10.000(4) 10.000  
 TOT.MARKS : 1377/1800 ( 76.50%) CGPA : 9.420 FINAL GRADE : O



**PRINCIPAL**  
 Marathwada Mitra Mandal's  
 COLLEGE OF PHARMACY  
 Thergaon (Kalewadi), Pune-411 033

*[Signature]*  
 Director,

Medium of instruction: English

DATE : 29 JUN 2018

Board of Examinations & Evaluation STATEMENT NO.:





# SAVITRIBAI PHULE PUNE UNIVERSITY

(formerly University of Pune)

GANESHIKHIND, PUNE 411 007.



STATEMENT OF MARKS FOR MASTER OF PHARMACY (Rev.2013) PHARMACOGNOSY

SEAT NO. 11212 CENTRE 49 PERM REG. NO.: 2451600568  
 NAME BHOSALE PRIYANKA PRAVIN MOTHER : SHOBHA  
 COLLEGE 1029 MMMS COLG.OF PHAR.THERGAON

YEAR : JUNE 2018

S.N.	NAME OF THE COURSE	← MARKS →			CRE-	GR-	ADE	GP
		INT	UEX	TOT				
1	ADVANCED ANALYTICAL TECHNIQUES	32	33	65	P 04	A	032	
	ADVANCED ANALYTICAL TECHNIQUES (PRACTICAL)	40	40	80	P 04	O	040	
	RESEARCH METHODOLOGY	38	26	64	P 04	A	032	
	STERILE PRODUCTS FORMULATION & TECHNOLOGY	40	32	72	P 03	A+	027	
	ADVANCED PHARMACOGNOSY	44	32	76	P 04	A+	036	
	ADVANCED PHARMACOGNOSY (PRACTICAL)	45	46	91	P 04	O	040	
	SEMINAR	47	-	47	P 02	O	020	
2	DRUG REGULATORY AFFAIRS	40	30	70	P 04	A+	036	
	PHYTOCHEMISTRY & PHYTOPHARMACEUTICALS	45	31	76	P 04	A+	036	
	PHYTOCHEMISTRY & PHYTOPHARMACEUTICALS (PRACTICALS)	45	45	90	P 04	O	040	
	INDUSTRIAL PHARMACOGNOSY	44	31	75	P 04	A+	036	
	SEMINAR	46	-	46	P 02	O	020	
	RESEARCH WORK	45	-	45	P 06	O	060	
	BIOPHARMACEUTICS AND PHARMACOKINETICS	38	27	65	P 03	A	024	
3	SEMINAR ON RESEARCH ENVISAGED FOR DISSERTATION	43	-	43	P 04	O	040	
	SEMINAR ON RECENT TRENDS IN PHARMACOGNOSY	43	-	43	P 04	O	040	
	RESEARCH WORK	128	-	128	P 18	O	180	
4	SEMINAR ON DISSERTATION	43	-	43	* 04	O	040	
	RESEARCH WORK, DISSERTATION & DEFENSE - (VIVA/VOCE)	135	91	226	* 18	O	180	
	SGPA : (1) 9.080(2) 9.330(3) 10.000(4) 10.000	TOTAL			100		959	
	TOT.MARKS : 1445/1800 ( 80.28%)	CGPA : 9.590			FINAL GRADE : O			



PRINCIPAL

Marathwada Mitra Mandal's  
 COLLEGE OF PHARMACY  
 Thergaon (Kalewadi), Pune-411 033

Head of Instruction English

Director

Board of Examinations &amp; Evaluation

STATEMENT NO.

DATE : 29 JUN 2018



# MARATHWADA MITRA MANDAL'S COLLEGE OF PHARMACY

(D. Pharm., B. Pharm., M. Pharm., Ph.D.)

Approved by AICTE & PCI, New Delhi

Recognized by Govt. of Maharashtra, DTE (MS)

Permanently Affiliated to Savitribai Phule Pune University, Pune

& Maharashtra State Board of Technical Education, Mumbai

Recognized Under Section 2 (f) and 12 (B) of the UGC Act, 1956



**Shri. Shivajirao D. Ganage**  
President

**Prin. Bhausaheb G. Jadhav**  
Exec. President

**Shri. Kishor H. Mungale**  
Secretary

**B. Pharm. - Accredited by National Board of Accreditation (NBA)**

**Average Pass Percentage during the Last Five Years**

**2016-2017**

Sr No.	Name of the Student	Roll No	Enrollment Number	Class	Program	%
1	Attar Karishma Mehabub	1	59300428M	Final Y.B.Pharm	B. Pharm	65.90
2	Badhe Amruta Rajendra	2	59300441J	Final Y.B.Pharm	B. Pharm	57.15
3	Barne Namita Shankar	3	59300418D	Final Y.B.Pharm	B. Pharm	64.23
4	Bhise Shubham Ashok	4	59300422B	Final Y.B.Pharm	B. Pharm	65.08
5	Bodke Prameshwar Panditrao	5	59300451F	Final Y.B.Pharm	B. Pharm	57.96
6	Chaudhari Suresh Premaram	6	59300403F	Final Y.B.Pharm	B. Pharm	59.46
7	Chavan Bhaskar Uttamrao	7	59300413C	Final Y.B.Pharm	B. Pharm	60.00
8	Chopade Ashwini Dhondiram	8	59300405B	Final Y.B.Pharm	B. Pharm	62.46
9	Dake Aditi Ashok	9	59300445M	Final Y.B.Pharm	B. Pharm	58.31
10	Dalvi Rakhi Ramdas	10	59300401K	Final Y.B.Pharm	B. Pharm	58.63
11	Devkate Santosh Laxman	11	59402791J	Final Y.B.Pharm	B. Pharm	60.00
12	Didbhai Pranjali Mukund	12	59300453B	Final Y.B.Pharm	B. Pharm	53.96
13	Dixit Komal Rajendra	13	59300450H	Final Y.B.Pharm	B. Pharm	70.56
14	Dube Sachin Pramodprasad	14	59500677K	Final Y.B.Pharm	B. Pharm	61.25
15	Gaikwad Ketaki Arun	15	59300410J	Final Y.B.Pharm	B. Pharm	57.77
16	Gangawane Kiran Baban	16	59300442G	Final Y.B.Pharm	B. Pharm	58.27
17	Ghodake Jyoti Mahadev	17	59300449D	Final Y.B.Pharm	B. Pharm	63.29
18	Gilbile Vaishali Janardan	18	59402790L	Final Y.B.Pharm	B. Pharm	55.67
19	Gite Surekha Trimbak	19	57400556M	Final Y.B.Pharm	B. Pharm	55.31
20	Holkar Shekhar Sanjay	20	59300426E	Final Y.B.Pharm	B. Pharm	61.75
21	Jawanjal Pranay Ashokrao	21	59300437L	Final Y.B.Pharm	B. Pharm	58.83
22	Kadam Kajal Gunaji	22	59300452D	Final Y.B.Pharm	B. Pharm	56.15
23	Kadam Swapnil Ashok	23	59300457E	Final Y.B.Pharm	B. Pharm	55.63
24	Kamble Ankur Anant	24	59300406L	Final Y.B.Pharm	B. Pharm	57.17
25	Kapse Vidya Sunil	25	59300425G	Final Y.B.Pharm	B. Pharm	63.85
26	Katkar Jyoti Balkrishna	26	59300444C	Final Y.B.Pharm	B. Pharm	64.75
27	Khandade Cehtan Vijaykumar	27	59300458C	Final Y.B.Pharm	B. Pharm	60.00



**College Examination Officer**  
Marathwada Mitra Mandal's  
College of Pharmacy

**building Pharmacy Professionals through Education par Excellence**

Thergaon, Pune-411033

**PRINCIPAL**

Marathwada Mitra Mandal's  
**COLLEGE OF PHARMACY**  
Thergaon (Kalewadi), Pune-411 033



। येषो बहुलाये हित ।

# MARATHWADA MITRA MANDAL'S COLLEGE OF PHARMACY

(D. Pharm., B. Pharm., M. Pharm., Ph.D.)

Approved by AICTE & PCI, New Delhi

Recognized by Govt. of Maharashtra, DTE (MS)

Permanently Affiliated to Savitribai Phule Pune University, Pune

& Maharashtra State Board of Technical Education, Mumbai

Recognized Under Section 2 (f) and 12 (B) of the UGC Act, 1956



**Shri. Shivajirao D. Ganage**  
President

**Prin. Bhausaheb G. Jadhav**  
Exec. President

**Shri. Kishor H. Mungale**  
Secretary

**B. Pharm. – Accredited by National Board of Accreditation (NBA)**

**Average Pass Percentage during the Last Five Years**

**2016-2017**

Sr No.	Name of the Student	Roll No	Enrollment Number	Class	Program	%
28	Kharat Mohini Baba	28	59300438J	Final Y.B.Pharm	B. Pharm	58.06
29	Kshirsagar Gouri Prabhakar	29	59300448F	Final Y.B.Pharm	B. Pharm	F
30	Maurya Sanjay Shivprasad	30	59300412E	Final Y.B.Pharm	B. Pharm	61.00
31	Mehta Dimple Dinesh	31	59300446K	Final Y.B.Pharm	B. Pharm	65.15
32	Nadhe Shivankita Shankar	32	59300423L	Final Y.B.Pharm	B. Pharm	72.29
33	Nalwade Shraddha Dattatray	33	59300454L	Final Y.B.Pharm	B. Pharm	57.79
34	Narwade Kapil Chokhaji	34	59402825G	Final Y.B.Pharm	B. Pharm	62.13
35	Otari Tejal Vijay	35	59301255M	Final Y.B.Pharm	B. Pharm	F
36	Pansare Priyanka Raghunath	36	59300443E	Final Y.B.Pharm	B. Pharm	61.42
37	Rathod Divyansh Shripal	37	59300404D	Final Y.B.Pharm	B. Pharm	66.75
38	Sable Jyoti Baban	38	59300439G	Final Y.B.Pharm	B. Pharm	61.81
39	Sargar Amit Shankar	39	59300440L	Final Y.B.Pharm	B. Pharm	62.48
40	Sarkate Nitinkumar Madhukar	40	59300402H	Final Y.B.Pharm	B. Pharm	63.63
41	Sayambeer Pratibha Shivaji	41	59300421D	Final Y.B.Pharm	B. Pharm	58.81
42	Shaikh Javed Abdul	42	59300429K	Final Y.B.Pharm	B. Pharm	61.44
43	Shelar Varsha Dadasaheb	43	59300419B	Final Y.B.Pharm	B. Pharm	58.71
44	Shinde Aniket Shivaji	44	59300434F	Final Y.B.Pharm	B. Pharm	55.81
45	Shinde Kedar Sunil	45	59300411G	Final Y.B.Pharm	B. Pharm	61.69
46	Shinde Seema Sudam	46	59300435D	Final Y.B.Pharm	B. Pharm	58.02
47	Shingade Priyanka Vishnu	47	59300408G	Final Y.B.Pharm	B. Pharm	55.50
48	Sirsat Dnyaneshwar Uttam	48	59402826E	Final Y.B.Pharm	B. Pharm	65.56
49	Tambe Pranita Sunil	49	59300409E	Final Y.B.Pharm	B. Pharm	62.56
50	Tangade Deepali Shahaji	50	59300407J	Final Y.B.Pharm	B. Pharm	57.38
51	Telang Sharda Maroti	51	59402832K	Final Y.B.Pharm	B. Pharm	65.08
52	Thorat Vaibhav Prakash	52	59300436B	Final Y.B.Pharm	B. Pharm	63.79
53	Waghmode Priyanka Bhiva	53	59300427C	Final Y.B.Pharm	B. Pharm	66.88
54	Yadav Jyoti Narayan	54	59300414M	Final Y.B.Pharm	B. Pharm	68.33
55	Mehetre Komal Chandrakant	55	59500678H	Final Y.B.Pharm	B. Pharm	56.02



**College Examination Officer**  
Marathwada Mitra Mandal's  
College of Pharmacy

**building Pharmacy Professionals through Education par Excellence**

**PRINCIPAL**  
Marathwada Mitra Mandal's  
COLLEGE OF PHARMACY  
Thergaon (Kalewadi), Pune-411 033

S. No. 4/17, Sector No. 34, PCNTDA, Off Kalewadi Phata Pimpri Road, Thergaon, Pune – 411 033 (MS)

Ph. No. 8446060841, E – mail: mmcopharm@yahoo.co.in Website: www.mmcop.edu.in



। तेस्ये बहुताये हित ।

# MARATHWADA MITRA MANDAL'S COLLEGE OF PHARMACY

(D. Pharm., B. Pharm., M. Pharm., Ph.D.)

Approved by AICTE & PCI, New Delhi

Recognized by Govt. of Maharashtra, DTE (MS)

Permanently Affiliated to Savitribai Phule Pune University, Pune  
& Maharashtra State Board of Technical Education, Mumbai

Recognized Under Section 2 (f) and 12 (B) of the UGC Act, 1956



**Shri. Shivajirao D. Ganage**  
President

**Prin. Bhausaheb G. Jadhav**  
Exec. President

**Shri. Kishor H. Mungale**  
Secretary

**B. Pharm. – Accredited by National Board of Accreditation (NBA)**

**Average Pass Percentage during the Last Five Years**

**2016-2017**

Sr No.	Name of the Student	Roll No	Enrollment Number	Class	Program	Grade
56	Davange Ashvini Bhikanrao	1	2411500354	Final Y.M.Pharm	M.Pharm (Pharmaceutics)	O
57	Kale Prajakta Prakash	2	2411500353	Final Y.M.Pharm	M.Pharm (Pharmaceutics)	A+
58	Manmode Ravina Shivaji	3	2411500348	Final Y.M.Pharm	M.Pharm (Pharmaceutics)	O
59	Pawar Sharad Barku	4	2411500349	Final Y.M.Pharm	M.Pharm (Pharmaceutics)	A+
60	Pawara Dinesh Chandrasing	5	2411500351	Final Y.M.Pharm	M.Pharm (Pharmaceutics)	A+
61	Satpute Shilpa Tukaram	6	2411500347	Final Y.M.Pharm	M.Pharm (Pharmaceutics)	A+
62	Thonge Ashish Digambar	7	2411500352	Final Y.M.Pharm	M.Pharm (Pharmaceutics)	O
63	Thube Suhas Sadashiv	8	2411500350	Final Y.M.Pharm	M.Pharm (Pharmaceutics)	A+
64	Patil Leena Shyamsunder	9	2451500952	Final Y.M.Pharm	M.Pharm (Quality Assurance Techniques)	A
65	Pawara Devlya Dungaram	10	2451500951	Final Y.M.Pharm	M.Pharm (Quality Assurance Techniques)	A
66	Chavare Ankita Bhagawan	11	2441500610	Final Y.M.Pharm	M.Pharm (Pharmacognosy)	O

  
**College Examination Officer**  
Marathwada Mitra Mandal's  
College of Pharmacy  
Thergaon, Pune - 411033



  
**PRINCIPAL**  
Marathwada Mitra Mandal's  
COLLEGE OF PHARMACY  
Thergaon (Kalewadi), Pune-411 033

----- **building Pharmacy Professionals through Education par Excellence**

MARATHWADA MITRA MANDAL'S COLLEGE OF PHARMACY,  
THERGAON, PUNE-411 033 (M.S.)

---

**2016-17**

**Result Ledger**

**Final Y B Pharm**



Savitribai Phule Pune University

Pune-411 007

10-Jul-2017

B. Pharmacy (2013 Pattern)  
College Ledger(2017-Apr)

College : MARATHWADA MITRA MANDAL'S COLLEGE OF PHARMACY(1029)

Int	Ext	Tot	Int	Ext	Tot	Int	Ext	Tot			
Min	000	028	040	Min	000	028	040	Min	000	028	040
Out of	030	070	100	Out of	030	070	100	Out of	030	070	100
~~~	~~~	~~~	~~~	~~~	~~~	~~~	~~~	~~~	~~~	~~~	~~~
PRN: 57300575D			Seat: 16917			NAME: DIKSHA JAGDISH MAIND			Mother - NANDA		
* 231	006	034	040	231P	009	045	054	232	011	030	041
232P	009	048	057	233	012	029	041	233P	015	046	061
234	014	029	043	234P	009	044	053	235	017	029	046
236	015	029	044	236P	015	029	044	237	---	---	"B"
Third Semester Total : 524/1100											
* 241	006	034	040	241P	009	045	054	242	012	029	041
242P	015	046	061	243	014	029	043	243P	009	044	053
244	012	029	041	244P	020	056	076 !	245	015	029	044
§											
245P	015	029	044	246	012	029	041				
Fourth Semester Total : 538/1100											
Second Year Total : 1062/2200						Result : Fail A.T.K.T.					
* 351	012	035	047	351P	012	052	064	352	013	030	043
352P	015	045	060	* 353	000	AAA	FFF	353P	015	040	055
* 354	005	035	040	354P	015	036	051	355	013	030	043
§											
355P	014	033	047	* 356	009	034	043	357	015	030	045
Fifth Semester Total : 538/1200											
* 361	010	026	FFF	361P	014	052	066	362	008	039	047
362P	015	051	066	* 363	009	018	FFF	363P	015	052	067
* 364	012	028	040	364P	014	053	067	365	014	028	042
§											
365P	014	043	057	* 366	AAA	022	FFF	367	010	030	040
Sixth Semester Total : 492/1200											
Third Year Total : 1030/2400						Result : Fail					
§ 0.1 ! Distinction											
.....											
PRN: 57400556M			Seat: 12049			NAME: GITE SUREKHA TRIMBAK			Mother - PADMAVATI		
* 471	010	030	040	471P	020	047	067	472	014	039	053
472P	015	047	062	473	013	041	054	473P	017	051	068
474	016	037	053	474P	019	040	059	475	014	042	056
475P	020	045	065	476	013	042	055	477	013	040	053
Seventh Semester Total : 685/1200											
* 481	015	032	047	* 481P	019	053	072 !	* 482	015	037	052
* 482P	022	050	072 !	* 483	012	040	052	* 483P	014	048	062
* 484	016	038	054	* 484P	019	048	067 !	* 485	017	034	051
+3 &&											
* 485P	021	047	068 !	* 486	012	039	051	* 487	012	038	050
+2 &&											
Eighth Semester Total : 698/1200											
Third Year Total : 1272/2400											
Fourth Year Total : 1383/2400											
Result : Pass											
Class Total : 2655/4800						Class : Higher Second Class					
! Distinction && 0.3											
.....											

19



[Signature]
PRINCIPAL
Marathwada Mitra Mandal's
COLLEGE OF PHARMACY
Thergaon (Kalewadi), Pune-411 033

Savitribai Phule Pune University

Pune-411 007

10-Jul-2017

B. Pharmacy (2013 Pattern)
College Ledger(2017-Apr)

College : MARATHWADA MITRA MANDAL'S COLLEGE OF PHARMACY(1029)

Int	Ext	Tot	Int	Ext	Tot	Int	Ext	Tot			
Min	000	028	040	Min	000	028	040	Min	000	028	040
Out of	030	070	100	Out of	030	070	100	Out of	030	070	100
PRN: 59300401K	Seat: 11245	NAME: DALVI RAKHI RAMDAS		Mother - ANITA							
471	015	033	048	471P	022	049	071 !	472	015	042	057
472P	014	050	064	473	017	037	054	473P	024	051	075 !
474	019	038	057	474P	020	044	064	475	014	039	053
475P	021	050	071 !	476	016	039	055	477	016	037	053
Seventh Semester Total : 722/1200											
* 481	015	040	055	* 481P	021	056	077 !	* 482	016	041	057
* 482P	023	053	076 !	* 483	014	036	050	* 483P	018	050	068 !
										+2 &&	
* 484	017	036	053	* 484P	020	053	073 !	* 485	021	033	054
* 485P	023	050	073 !	* 486	018	037	055	* 487	016	034	050
Eighth Semester Total : 741/1200											
Third Year Total : 1351/2400											
Fourth Year Total : 1463/2400 Result : Pass											
Class Total : 2814/4800 Class : Higher Second Class											
! Distinction && 0.3											

10

PRN: 59300402H	Seat: 15428	NAME: SARKATE NITINKUMAR MADHUKAR		Mother - YAMUNA							
471	020	034	054	471P	022	054	076 !	472	019	040	059
472P	022	053	075 !	473	014	041	055	473P	020	054	074 !
474	021	035	056	474P	021	058	079 !	475	022	033	055
475P	023	056	079 !	476	021	042	063	477	022	039	061
Seventh Semester Total : 786/1200											
* 481	020	038	058	* 481P	023	057	080 !	* 482	022	041	063
* 482P	024	055	079 !	* 483	019	040	059	* 483P	017	050	067 !
										+3 &&	
* 484	020	042	062	* 484P	021	054	075 !	* 485	023	039	062
* 485P	023	050	073 !	* 486	020	042	062	* 487	020	038	058
Eighth Semester Total : 798/1200											
Third Year Total : 1470/2400											
Fourth Year Total : 1584/2400 Result : Pass											
Class Total : 3054/4800 Class : First Class											
! Distinction && 0.3											

40

PRN: 59300403F	Seat: 11042	NAME: CHAUDHARY SURESH PREMARAM		Mother - GANGA							
471	017	032	049	471P	020	052	072 !	472	014	042	056
472P	017	052	069	473	016	043	059	473P	020	048	068
474	020	041	061	474P	018	043	061	475	012	040	052
475P	021	044	065	476	019	046	065	477	016	041	057
Seventh Semester Total : 734/1200											
* 481	017	043	060	* 481P	021	054	075 !	* 482	015	043	058
* 482P	022	054	076 !	* 483	012	042	054	* 483P	017	049	066
* 484	012	041	053	* 484P	020	049	069 !	* 485	021	040	061
										+1 &&	
* 485P	023	049	072 !	* 486	015	046	061	* 487	012	042	054
Eighth Semester Total : 759/1200											
Third Year Total : 1361/2400											
Fourth Year Total : 1493/2400 Result : Pass											
Class Total : 2854/4800 Class : Higher Second Class											
! Distinction && 0.3											

06



PRINCIPAL
Marathwada Mitra Mandal's
COLLEGE OF PHARMACY
Thergaon (Kalewadi), Pune-411 033

Savitribai Phule Pune University

Pune-411 007

10-Jul-2017

B. Pharmacy (2013 Pattern)
College Ledger(2017-Apr)

College : MARATHWADA MITRA MANDAL'S COLLEGE OF PHARMACY(1029)

Int	Ext	Tot	Int	Ext	Tot	Int	Ext	Tot			
Min	000	028	040	Min	000	028	040	Min	000	028	040
Out of	030	070	100	Out of	030	070	100	Out of	030	070	100
~~~	~~~	~~~	~~~	~~~	~~~	~~~	~~~	~~~			

PRN: 59300404D Seat: 15082 NAME: RATHOD DIVYANSH SHRIPAL Mother - PURNIMA

471	017	033	050	471P	024	057	081 !	472	017	040	057
472P	024	058	082 !	473	020	034	054	473P	023	057	080 !
474	023	032	055	474P	023	057	080 !	475	020	038	058
475P	025	060	085 !	476	019	041	060	477	020	036	056
Seventh Semester Total : 798/1200											
* 481	020	040	060	* 481P	024	060	084 !	* 482	021	040	061
* 482P	025	058	083 !	* 483	018	037	055	* 483P	024	060	084 !
* 484	022	037	059	* 484P	023	060	083 !	* 485	025	034	059
* 485P	023	060	083 !	* 486	019	039	058	* 487	017	036	053
Eighth Semester Total : 822/1200											
Third Year Total : 1584/2400											
Fourth Year Total : 1620/2400				Result : Pass							
Class Total : 3204/4800				Class : First Class							
! Distinction											

37

PRN: 59300405B Seat: 11150 NAME: CHOPADE ASHWINI DHONDIRAM Mother - SAVITA

* 471	016	040	056	471P	024	051	075 !	472	017	037	054
472P	018	056	074 !	473	016	042	058	473P	023	052	075 !
474	022	037	059	474P	022	051	073 !	475	015	041	056
475P	024	050	074 !	476	019	038	057	477	013	035	048
Seventh Semester Total : 759/1200											
* 481	017	037	054	* 481P	021	058	079 !	* 482	021	040	061
* 482P	021	059	080 !	* 483	014	037	051	* 483P	018	051	069 !
								+1 &&			
* 484	017	037	054	* 484P	022	058	080 !	* 485	021	036	057
* 485P	025	058	083 !	* 486	016	045	061	* 487	018	034	052
Eighth Semester Total : 781/1200											
Third Year Total : 1458/2400											
Fourth Year Total : 1540/2400				Result : Pass							
Class Total : 2998/4800				Class : First Class							
! Distinction && 0.3											

08

PRN: 59300406L Seat: 12806 NAME: KAMBLE ANKUR ANANT Mother - SUJATA

471	018	029	047	471P	021	048	069	472	014	036	050
472P	018	055	073 !	473	012	031	043	473P	019	049	068
474	016	031	047	474P	019	044	063	475	013	040	053
475P	024	058	082 !	476	012	038	050	477	017	033	050
Seventh Semester Total : 695/1200											
* 481	017	033	050	* 481P	023	053	076 !	* 482	020	038	058
* 482P	022	056	078 !	* 483	012	032	044	* 483P	015	049	064
* 484	015	035	050	* 484P	017	047	064	* 485	012	032	044
* 485P	022	048	070 !	* 486	016	042	058	* 487	013	034	047
Eighth Semester Total : 703/1200											
Third Year Total : 1346/2400											
Fourth Year Total : 1398/2400				Result : Pass							
Class Total : 2744/4800				Class : Higher Second Class							
! Distinction											

24



*[Signature]*  
PRINCIPAL  
Marathwada Mitra Mandal's  
COLLEGE OF PHARMACY  
Thergaon (Kalewadi), Pune-411 033



## Savitribai Phule Pune University

Pune-411 007

10-Jul-2017

B. Pharmacy (2013 Pattern)  
College Ledger(2017-Apr)

College : MARATHWADA MITRA MANDAL'S COLLEGE OF PHARMACY(1029)

Int	Ext	Tot	Int	Ext	Tot	Int	Ext	Tot			
Min	000	028	040	Min	000	028	040	Min	000	028	040
Out of	030	070	100	Out of	030	070	100	Out of	030	070	100
PRN: 59300407J	Seat: 16292	NAME: TANGADE DEEPALI SHAHAJI Mother - SUNITA									
* 471	017	035	052	471P	021	056	077 !	* 472	015	037	052
472P	019	048	067	473	012	033	045	473P	020	049	069
474	018	032	050	474P	022	051	073 !	475	015	030	045
475P	022	060	082 !	476	016	035	051	477	016	030	046
Seventh Semester Total : 709/1200											
* 481	018	031	049	* 481P	022	056	078 !	* 482	019	037	056
* 482P	022	054	076 !	* 483	012	031	043	* 483P	014	050	064
* 484	016	035	051	* 484P	018	049	067 !	* 485	015	035	050
+3 &&											
* 485P	024	051	075 !	* 486	015	040	055	* 487	012	033	045
Eighth Semester Total : 709/1200											
Third Year Total : 1336/2400											
Fourth Year Total : 1418/2400 Result : Pass											
Class Total : 2754/4800 Class : Higher Second Class											
! Distinction && 0.3											

50

PRN: 59300408G	Seat: 15906	NAME: SHINGADE PRIYANKA VISHNU Mother - ALKA									
* 471	016	033	049	471P	019	049	068	472	012	034	046
472P	015	050	065	473	012	031	043	473P	018	050	068
474	018	032	050	474P	019	045	064	475	012	036	048
475P	022	056	078 !	476	016	036	052	477	012	031	043
Seventh Semester Total : 674/1200											
* 481	015	033	048	* 481P	019	052	071 !	* 482	019	036	055
* 482P	022	056	078 !	* 483	012	035	047	* 483P	014	050	064
* 484	015	031	046	* 484P	020	050	070 !	* 485	019	034	053
* 485P	024	051	075 !	* 486	015	042	057	* 487	012	032	044
Eighth Semester Total : 708/1200											
Third Year Total : 1282/2400											
Fourth Year Total : 1382/2400 Result : Pass											
Class Total : 2664/4800 Class : Higher Second Class											
! Distinction											

47

PRN: 59300409E	Seat: 16257	NAME: TAMBE PRANITA SUNIL Mother - SUMAN									
471	017	032	049	471P	020	055	075 !	472	017	039	056
472P	021	052	073 !	473	021	038	059	473P	021	051	072 !
474	022	035	057	474P	019	058	077 !	475	020	042	062
475P	023	058	081 !	476	018	043	061	477	021	038	059
Seventh Semester Total : 781/1200											
* 481	019	037	056	* 481P	022	058	080 !	* 482	021	039	060
* 482P	023	056	079 !	* 483	017	035	052	* 483P	019	050	069 !
+1 &&											
* 484	016	039	055	* 484P	022	055	077 !	* 485	023	036	059
* 485P	026	054	080 !	* 486	018	040	058	* 487	020	036	056
Eighth semester Total : 781/1200											
Third Year Total : 1441/2400											
Fourth Year Total : 1562/2400 Result : Pass											
Class Total : 3003/4800 Class : First Class											
! Distinction && 0.3											

49



  
**PRINCIPAL**  
 Marathwada Mitra Mandal's  
 COLLEGE OF PHARMACY  
 Thergaon (Kalewadi), Pune-411 033

## Savitribai Phule Pune University

Pune-411 007

10-Jul-2017

B. Pharmacy (2013 Pattern)

College Ledger(2017-Apr)

College : MARATHWADA MITRA MANDAL'S COLLEGE OF PHARMACY(1029)

Int	Ext	Tot	Int	Ext	Tot	Int	Ext	Tot
Min 000	028	040	Min 000	028	040	Min 000	028	040
Out of 030	070	100	Out of 030	070	100	Out of 030	070	100
~~~	~~~	~~~	~~~	~~~	~~~	~~~	~~~	~~~
PRN: 59300410J	Seat: 11752	NAME: GAIKWAD KETKI ARUNKUMAR	Mother - RAJSHRI					
471	019	032	051	471P	020	054	074	!
472P	015	046	061	473	013	039	052	
474	016	038	054	474P	019	043	062	
475P	021	044	065	476	016	039	055	
Seventh Semester Total : 706/1200								
* 481	016	038	054	* 481P	022	056	078	!
* 482P	021	057	078	!	* 483	010	039	049
* 484	012	038	050	* 484P	020	051	071	!
* 485P	019	045	064	* 486	012	042	054	
Eighth Semester Total : 724/1200								
Third Year Total : 1343/2400								
Fourth Year Total : 1430/2400 Result : Pass								
Class Total : 2773/4800 Class : Higher Second Class								
! Distinction								

15

PRN: 59300411G	Seat: 15805	NAME: SHINDE KEDAR SUNIL	Mother - SMITA					
471	020	031	051	471P	024	056	080	!
472P	018	053	071	!	473	017	040	057
474	018	029	047	474P	022	053	075	!
475P	025	060	085	!	476	019	043	062
Seventh Semester Total : 766/1200								
* 481	018	031	049	* 481P	022	055	077	!
* 482P	023	057	080	!	* 483	012	032	044
* 484	018	047	065	* 484P	023	054	077	!
* 485P	023	052	075	!	* 486	021	038	059
Eighth Semester Total : 756/1200								
Third Year Total : 1439/2400								
Fourth Year Total : 1522/2400 Result : Pass								
Class Total : 2961/4800 Class : First Class								
! Distinction								

45

PRN: 59300412E	Seat: 13776	NAME: MAURYA SANJAY SHIV PRASAD	Mother - GEETA DEVI					
471	019	029	048	471P	023	054	077	!
472P	018	052	070	!	473	018	034	052
474	015	034	049	474P	024	050	074	!
475P	022	055	077	!	476	019	039	058
Seventh Semester Total : 724/1200								
* 481	015	034	049	* 481P	021	056	077	!
* 482P	024	056	080	!	* 483	012	036	048
* 484	014	037	051	* 484P	021	058	079	!
* 485P	025	055	080	!	* 486	019	038	057
Eighth Semester Total : 749/1200								
Third Year Total : 1455/2400								
Fourth Year Total : 1473/2400 Result : Pass								
Class Total : 2928/4800 Class : First Class								
! Distinction && 0.3								

30



[Signature]
 PRINCIPAL
 Marathwada Mitra Mandal's
 COLLEGE OF PHARMACY
 Thergaon (Kalewadi), Pune-411 033

Savitribai Phule Pune University

Pune-411 007

10-Jul-2017

B. Pharmacy (2013 Pattern)
College Ledger(2017-Apr)

College : MARATHWADA MITRA MANDAL'S COLLEGE OF PHARMACY(1029)

Int	Ext	Tot	Int	Ext	Tot	Int	Ext	Tot			
Min	000	028	040	Min	000	028	040	Min	000	028	040
Out of	030	070	100	Out of	030	070	100	Out of	030	070	100
PRN: 59300413C	Seat: 11058	NAME: CHAVAN BHASKAR UTTAMRAO	Mother - ANUSAYABAI								
471	017	029	046	471P	020	051	071 !	472	012	044	056
472P	017	054	071 !	* 473	016	044	060	473P	018	049	067
474	019	038	057	474P	020	045	065	475	013	038	051
475P	022	043	065	476	016	039	055	477	016	035	051
Seventh Semester Total : 715/1200											
* 481	022	040	062	* 481P	021	056	077 !	* 482	022	043	065
* 482P	020	057	077 !	* 483	012	040	052	* 483P	019	051	070 !
* 484	018	044	062	* 484P	022	051	073 !	* 485	021	037	058
* 485P	022	055	077 !	* 486	017	041	058	* 487	016	039	055
Eighth Semester Total : 786/1200											
Third Year Total : 1375/2400											
Fourth Year Total : 1501/2400 Result : Pass											
Class Total : 2876+04~/4800 Class : First Class ~0.2											
! Distinction											

07

PRN: 59300414M	Seat: 16834	NAME: YADAV JYOTI NARAYAN	Mother - REKHA								
471	020	035	055	471P	023	055	078 !	472	020	043	063
472P	023	058	081 !	473	019	036	055	473P	024	058	082 !
474	023	028	051	474P	025	063	088 !	475	020	032	052
475P	027	063	090 !	476	023	039	062	477	020	035	055
Seventh Semester Total : 812/1200											
* 481	021	038	059	* 481P	024	060	084 !	* 482	020	042	062
* 482P	023	060	083 !	* 483	021	036	057	* 483P	023	059	082 !
* 484	020	041	061	* 484P	024	060	084 !	* 485	024	034	058
* 485P	026	058	084 !	* 486	019	039	058	* 487	019	036	055
Eighth Semester Total : 827/1200											
Third Year Total : 1641/2400											
Fourth Year Total : 1639/2400 Result : Pass											
Class Total : 3280/4800 Class : First Class											
! Distinction											

54

PRN: 59300415K	Seat: 14339	NAME: OVHALE PARADEEP PRAKASH	Mother - SANDHYA								
351	013	033	046	351P	015	032	047	352	014	039	053
352P	015	041	056	* 353	013	013	FFF	353P	016	040	056
354	012	028	040	354P	015	033	048	355	013	031	044
&											
355P	014	035	049	356	012	033	045	357	008	034	042
Fifth Semester Total : 526/1200											
361	013	028	041	361P	013	052	065	362	014	028	042
&											
362P	016	050	066	* 363	008	017	FFF	363P	016	050	066
364	012	028	040	364P	012	050	062	365	012	035	047
\$											
365P	014	041	055	* 366	003	AAA	FFF	* 367	012	023	FFF
Sixth Semester Total : 484/1200											
Third Year Total : 1010/2400 Result : Fail A.T.K.T.											
& 0.163											



PRINCIPAL
Marathwada Mitra Mandal's
COLLEGE OF PHARMACY
Thergaon (Kalewadi), Pune-411 033

Savitribai Phule Pune University

Pune-411 007

10-Jul-2017

B. Pharmacy (2013 Pattern)
College Ledger(2017-Apr)

College : MARATHWADA MITRA MANDAL'S COLLEGE OF PHARMACY(1029)

Int	Ext	Tot	Int	Ext	Tot	Int	Ext	Tot			
Min	000	028	040	Min	000	028	040	Min	000	028	040
Out of	030	070	100	Out of	030	070	100	Out of	030	070	100
~~~	~~~	~~~	~~~	~~~	~~~	~~~	~~~	~~~	~~~	~~~	~~~
PRN: 59300416H	Seat: 12700	NAME: KAILASH KANHAIYA LAL	Mother - BUDEYA DEVI								
231	012	030	042	231P	013	041	054	232	012	030	042
232P	017	042	059	233	012	031	043	233P	013	047	060
234	012	031	043	234P	015	045	060	235	014	028	042
236	016	028	044	236P	013	040	053	237	---	---	"B"
Third Semester Total : 542/1100											
241	012	030	042	241P	013	035	048	* 242	010	024	FFF
242P	014	038	052	243	013	034	047	243P	016	044	060
* 244	021	030	051	* 244P	019	044	063	245	012	032	044
	\$										
245P	015	036	051	* 246	019	032	051				
					\$						
Fourth Semester Total : 509/1100											
Second Year Total : 1051/2200 Result : Fail A.T.K.T.											
* 351	013	020	FFF	351P	020	046	066	352	016	036	052
352P	016	049	065	* 353	012	030	042	353P	015	050	065
* 354	012	020	FFF	354P	015	041	056	355	012	034	046
355P	019	046	065	* 356	017	035	052	357	012	029	041
Fifth Semester Total : 550/1200											
* 361	012	032	044	* 361P	020	047	067	* 362	007	017	FFF
* 362P	019	048	067	* 363	010	018	FFF	* 363P	016	050	066
* 364	020	AAA	FFF	* 364P	018	046	064	* 365	016	AAA	FFF
* 365P	016	050	066	* 366	012	AAA	FFF	* 367	012	AAA	FFF
Sixth Semester Total : 374/1200											
Third Year Total : 0924/2400 Result : Fail											
\$ o.1											

PRN: 59300418D	Seat: 10560	NAME: BARNE NAMITA SHANKAR	Mother - VAISHALI								
471	019	034	053	471P	020	054	074 !	472	021	045	066
472P	021	057	078 !	473	022	038	060	473P	021	054	075 !
474	023	031	054	474P	023	055	078 !	475	014	042	056
475P	026	056	082 !	476	020	042	062	477	012	036	048
Seventh Semester Total : 786/1200											
* 481	023	041	064	* 481P	024	060	084 !	* 482	020	036	056
* 482P	023	058	081 !	* 483	018	037	055	* 483P	020	055	075 !
* 484	014	037	051	* 484P	020	057	077 !	* 485	024	035	059
* 485P	025	058	083 !	* 486	017	039	056	* 487	016	036	052
Eighth Semester Total : 793/1200											
Third Year Total : 1504/2400											
Fourth Year Total : 1579/2400 Result : Pass											
Class Total : 3083/4800 Class : First Class											
! Distinction											

3



*[Signature]*  
PRINCIPAL  
Marathwada Mitra Mandal's  
COLLEGE OF PHARMACY  
Thergaon (Kalewadi), Pune-411 033

Savitribai Phule Pune University

Pune-411 007

10-Jul-2017

B. Pharmacy (2013 Pattern)  
College Ledger(2017-Apr)

College : MARATHWADA MITRA MANDAL'S COLLEGE OF PHARMACY(1029)

Int	Ext	Tot	Int	Ext	Tot	Int	Ext	Tot			
Min	000	028	040	Min	000	028	040	Min	000	028	040
Out of	030	070	100	Out of	030	070	100	Out of	030	070	100
PRN: 59300419B	Seat: 15679	NAME: SHELAR VARSHA DADASHEB Mother - RANJANA									
471	016	032	048	471P	019	051	070 !	472	012	042	054
472P	017	051	068	473	018	038	056	473P	018	049	067
474	019	034	053	474P	019	050	069	475	014	038	052
475P	022	056	078 !	476	016	041	057	477	018	035	053
Seventh Semester Total : 725/1200											
* 481	015	031	046	* 481P	020	055	075 !	* 482	020	035	055
* 482P	022	058	080 !	* 483	012	034	046	* 483P	016	048	064
* 484	018	035	053	* 484P	022	050	072 !	* 485	019	031	050
* 485P	023	046	069 !	* 486	019	040	059	* 487	012	032	044
+1 &&											
Eighth Semester Total : 713/1200											
Third Year Total : 1380/2400											
Fourth Year Total : 1438/2400 Result : Pass											
Class Total : 2818/4800 Class : Higher Second Class											
! Distinction && O.3											

43

PRN: 59300421D	Seat: 15506	NAME: SAYAMBER PRATIBHA SHIVAJI Mother - SHARADA									
* 471	019	038	057	471P	022	050	072 !	472	016	037	053
472P	018	053	071 !	473	014	030	044	473P	020	048	068
474	018	032	050	474P	021	051	072 !	475	012	030	042
475P	024	055	079 !	476	014	037	051	477	018	034	052
Seventh Semester Total : 711/1200											
* 481	019	040	059	* 481P	022	055	077 !	* 482	019	035	054
* 482P	023	060	083 !	* 483	012	036	048	* 483P	019	049	068 !
+2 &&											
* 484	019	034	053	* 484P	021	054	075 !	* 485	020	034	054
* 485P	024	050	074 !	* 486	014	040	054	* 487	017	033	050
Eighth Semester Total : 749/1200											
Third Year Total : 1363/2400											
Fourth Year Total : 1460/2400 Result : Pass											
Class Total : 2823/4800 Class : Higher Second Class											
! Distinction && O.3											

41

PRN: 59300422B	Seat: 10736	NAME: BHISE SHUBHAM ASHOK Mother - SHARDA									
471	022	029	051	471P	022	054	076 !	472	018	045	063
472P	021	055	076 !	473	024	034	058	473P	025	055	080 !
474	023	032	055	474P	023	061	084 !	475	018	034	052
475P	026	060	086 !	476	022	044	066	477	017	033	050
Seventh Semester Total : 797/1200											
* 481	022	039	061	* 481P	023	059	082 !	* 482	021	036	057
* 482P	023	059	082 !	* 483	022	035	057	* 483P	022	058	080 !
* 484	022	039	061	* 484P	025	060	085 !	* 485	017	031	048
* 485P	026	061	087 !	* 486	017	031	048	* 487	022	029	051
Eighth Semester Total : 799/1200											
Third Year Total : 1528/2400											
Fourth Year Total : 1596/2400 Result : Pass											
Class Total : 3124/4800 Class : First Class											
! Distinction											

04



*(Signature)*  
PRINCIPAL  
Marathwada Mitra Mandal's  
COLLEGE OF PHARMACY  
Thergaon (Kalewadi), Pune-411 033

## Savitribai Phule Pune University

Pune-411 007

10-Jul-2017

B. Pharmacy (2013 Pattern)  
College Ledger(2017-Apr)

College : MARATHWADA MITRA MANDAL'S COLLEGE OF PHARMACY(1029)

Int	Ext	Tot	Int	Ext	Tot	Int	Ext	Tot					
Min	000	028	040	Min	000	028	040	Min	000	028	040		
Out of	030	070	100	Out of	030	070	100	Out of	030	070	100		
~~~	~~~	~~~	~~~	~~~	~~~	~~~	~~~	~~~	~~~	~~~	~~~		
PRN: 59300423L	Seat: 14073	NAME: NADHE SHIVANKITA SHANKAR Mother - YUGANDHARA											
471	023	030	053	471P	026	060	086	!	472	023	044	067	
472P	022	061	083	!	473	024	041	065	473P	026	058	084	!
474	025	034	059	474P	027	062	089	!	475	025	039	064	
475P	027	064	091	!	476	024	041	065	477	026	034	060	
Seventh Semester Total : 866/1200													
* 481	024	035	059	* 481P	026	061	087	!	* 482	023	039	062	
* 482P	027	060	087	!	* 483	023	036	059	* 483P	024	059	083	!
* 484	025	040	065	* 484P	027	062	089	!	* 485	026	035	061	
* 485P	027	058	085	!	* 486	023	042	065	* 487	026	038	064	
Eighth Semester Total : 866/1200													
Third Year Total : 1738/2400													
Fourth Year Total : 1732/2400 Result : Pass													
Class Total : 3470/4800 Class : First Class with Distinction													
! Distinction													

32

PRN: 59300425G	Seat: 12891	NAME: KAPSE VIDYA SUNIL Mother - ANITA											
471	021	031	052	471P	025	057	082	!	472	022	040	062	
472P	021	055	076	!	473	019	033	052	473P	026	058	084	!
474	023	029	052	474P	024	057	081	!	475	023	037	060	
475P	022	053	075	!	476	022	043	065	477	022	034	056	
Seventh Semester Total : 797/1200													
* 481	020	031	051	* 481P	023	056	079	!	* 482	020	037	057	
* 482P	024	053	077	!	* 483	019	033	052	* 483P	023	058	081	!
* 484	014	037	051	* 484P	021	053	074	!	* 485	022	032	054	
* 485P	026	050	076	!	* 486	018	036	054	* 487	017	032	049	
Eighth Semester Total : 755/1200													
Third Year Total : 1513/2400													
Fourth Year Total : 1552/2400 Result : Pass													
Class Total : 3065/4800 Class : First Class													
! Distinction													

25

PRN: 59300426E	Seat: 12286	NAME: HOLKAR SHEKHAR SANJAY Mother - SANGITA											
471	020	034	054	471P	023	054	077	!	472	020	042	062	
472P	019	054	073	!	473	017	037	054	473P	020	051	071	!
474	022	035	057	474P	019	052	071	!	475	024	036	060	
475P	023	044	067	476	020	041	061	477	020	033	053		
Seventh Semester Total : 760/1200													
* 481	019	033	052	* 481P	025	057	082	!	* 482	020	041	061	
* 482P	023	056	079	!	* 483	017	034	051	* 483P	018	050	068	!
* 484	018	039	057	* 484P	018	051	069	!	* 485	021	034	055	
* 485P	022	049	071	!	* 486	017	039	056	* 487	016	036	052	
Eighth Semester Total : 753/1200													
Third Year Total : 1451/2400													
Fourth Year Total : 1513/2400 Result : Pass													
Class Total : 2964/4800 Class : First Class													
! Distinction && 0.3													

20



[Signature]
 PRINCIPAL
 Marathwada Mitra Mandal's
 COLLEGE OF PHARMACY
 Thergaon (Kalewadi), Pune-411 033

Savitribai Phule Pune University

Pune-411 007

10-Jul-2017

B. Pharmacy (2013 Pattern)
College Ledger(2017-Apr)

College : MARATHWADA MITRA MANDAL'S COLLEGE OF PHARMACY(1029)

Int	Ext	Tot	Int	Ext	Tot	Int	Ext	Tot			
Min	000	028	040	Min	000	028	040	Min	000	028	040
Out of	030	070	100	Out of	030	070	100	Out of	030	070	100
PRN: 59300427C	Seat: 16754	NAME: WAGHMODE PRIYANKA BHIVA Mother - SANGITA									
471	020	034	054	471P	023	055	078 !	472	018	042	060
472P	021	056	077 !	473	022	042	064	473P	022	057	079 !
474	022	036	058	474P	022	055	077 !	475	020	045	065
475P	024	058	082 !	476	020	044	064	477	021	043	064
Seventh Semester Total : 822/1200											
* 481	021	039	060	* 481P	025	057	082 !	* 482	021	041	062
* 482P	024	056	080 !	* 483	018	048	066	* 483P	021	056	077 !
* 484	020	044	064	* 484P	024	061	085 !	* 485	023	034	057
* 485P	026	058	084 !	* 486	018	046	064	* 487	020	043	063
Eighth Semester Total : 844/1200											
Third Year Total : 1544/2400											
Fourth Year Total : 1666/2400 Result : Pass											
Class Total : 3210/4800 Class : First Class											
! Distinction											

53

PRN: 59300428M	Seat: 10368	NAME: ATTAR KARISHMA MEHABUB Mother - JAYADA									
471	022	032	054	471P	025	058	083 !	472	022	039	061
472P	020	057	077 !	473	018	040	058	473P	022	056	078 !
474	021	032	053	474P	022	056	078 !	475	016	038	054
475P	024	054	078 !	476	021	043	064	477	021	040	061
Seventh Semester Total : 799/1200											
* 481	020	041	061	* 481P	023	059	082 !	* 482	019	038	057
* 482P	023	054	077 !	* 483	016	037	053	* 483P	019	054	073 !
* 484	017	042	059	* 484P	022	055	077 !	* 485	023	034	057
* 485P	025	058	083 !	* 486	018	044	062	* 487	021	039	060
Eighth Semester Total : 801/1200											
Third Year Total : 1563/2400											
Fourth Year Total : 1600/2400 Result : Pass											
Class Total : 3163/4800 Class : First Class											
! Distinction											

01

PRN: 59300429K	Seat: 15569	NAME: SHAIKH JAVED ABDUL Mother - HAJARA									
471	017	028	045	471P	022	052	074 !	472	016	039	055
472P	018	052	070 !	473	023	038	061	473P	022	051	073 !
474	022	033	055	474P	022	058	080 !	475	017	033	050
475P	022	060	082 !	476	018	040	058	477	020	034	054
Seventh Semester Total : 757/1200											
* 481	017	030	047	* 481P	023	056	079 !	* 482	020	038	058
* 482P	024	059	083 !	* 483	012	036	048	* 483P	019	049	068 !
										+2	&&
* 484	016	037	053	* 484P	023	054	077 !	* 485	021	029	050
* 485P	024	050	074 !	* 486	019	034	053	* 487	016	033	049
Eighth Semester Total : 739/1200											
Third Year Total : 1453/2400											
Fourth Year Total : 1496/2400 Result : Pass											
Class Total : 2949/4800 Class : First Class											
! Distinction && 0.3											

42



PRINCIPAL
Marathwada Mitra Mandal's
COLLEGE OF PHARMACY
Thergaon (Kalewadi), Pune-411 033

Savitribai Phule Pune University

Pune-411 007

10-Jul-2017

B. Pharmacy (2013 Pattern)
College Ledger(2017-Apr)

College : MARATHWADA MITRA MANDAL'S COLLEGE OF PHARMACY(1029)

Int	Ext	Tot	Int	Ext	Tot	Int	Ext	Tot			
Min	000	028	040	Min	000	028	040	Min	000	028	040
Out of	030	070	100	Out of	030	070	100	Out of	030	070	100
~~~	~~~	~~~	~~~	~~~	~~~	~~~	~~~	~~~	~~~	~~~	~~~
PRN: 59300434F	Seat: 15779	NAME: SHINDE ANIKET SHIVAJI. Mother - SANGITA.									
* 471	018	033	051	471P	020	050	070 !	472	012	030	042
472P	017	050	067	473	015	032	047	473P	019	049	068
474	015	031	046	474P	019	050	069	475	014	030	044
475P	022	056	078 !	476	021	043	064	477	009	035	044
Seventh Semester Total : 690/1200											
* 481	015	034	049	* 481P	021	054	075 !	* 482	015	036	051
* 482P	021	055	076 !	* 483	012	031	043	* 483P	016	047	063
* 484	013	033	046	* 484P	020	049	069 !	* 485	020	034	054
+1 &&											
* 485P	022	047	069 !	* 486	015	040	055	* 487	012	039	051
+1 &&											
Eighth Semester Total : 701/1200											
Third Year Total : 1288/2400											
Fourth Year Total : 1391/2400 Result : Pass											
Class Total : 2679/4800 Class : Higher Second Class											
! Distinction && 0.3											

44

PRN: 59300435D	Seat: 15870	NAME: SHINDE SEEMA SUDAM Mother - SHALAN									
471	017	030	047	471P	020	054	074 !	472	012	037	049
472P	018	053	071 !	473	015	031	046	473P	019	053	072 !
474	016	028	044	474P	020	048	068	475	015	033	048
475P	022	056	078 !	476	019	039	058	477	016	034	050
Seventh Semester Total : 705/1200											
* 481	018	032	050	* 481P	021	056	077 !	* 482	018	032	050
* 482P	023	055	078 !	* 483	014	035	049	* 483P	019	052	071 !
* 484	020	038	058	* 484P	018	049	067 !	* 485	019	032	051
+3 &&											
* 485P	024	048	072 !	* 486	015	040	055	* 487	014	033	047
Eighth Semester Total : 725/1200											
Third Year Total : 1355/2400											
Fourth Year Total : 1430/2400 Result : Pass											
Class Total : 2785/4800 Class : Higher Second Class											
! Distinction && 0.3											

46

PRN: 59300436B	Seat: 16434	NAME: THORAT VAIBHAV PRAKASH Mother - RAJSHRI									
471	018	036	054	471P	022	056	078 !	472	018	043	061
472P	018	055	073 !	473	021	039	060	473P	021	053	074 !
474	023	037	060	474P	023	058	081 !	475	019	039	058
475P	024	060	084 !	476	019	040	059	477	020	038	058
Seventh Semester Total : 800/1200											
* 481	022	034	056	* 481P	023	058	081 !	* 482	021	039	060
* 482P	023	060	083 !	* 483	017	037	054	* 483P	019	051	070 !
* 484	022	044	066	* 484P	023	060	083 !	* 485	023	034	057
* 485P	026	055	081 !	* 486	020	038	058	* 487	021	034	055
Eighth Semester Total : 804/1200											
Third Year Total : 1458/2400											
Fourth Year Total : 1604/2400 Result : Pass											
Class Total : 3062/4800 Class : First Class											
! Distinction											

52



  
**PRINCIPAL**  
 Marathwada Mitra Mandal's  
 COLLEGE OF PHARMACY  
 Thergaon (Kalewadi), Pune-411 033



Savitribai Phule Pune University

Pune-411 007

10-Jul-2017

B. Pharmacy (2013 Pattern)

College Ledger(2017-Apr)

College : MARATHWADA MITRA MANDAL'S COLLEGE OF PHARMACY(1029)

Int	Ext	Tot	Int	Ext	Tot	Int	Ext	Tot			
Min	000	028	040	Min	000	028	040	Min	000	028	040
Out of	030	070	100	Out of	030	070	100	Out of	030	070	100
PRN: 59300437L	Seat: 12582	NAME: JAWANJAL PRANAY ASHOKARAO Mother - MEENA									
471	015	030	045	471P	024	053	077 !	472	014	035	049
472P	018	053	071 !	473	013	032	045	473P	022	052	074 !
474	013	034	047	474P	022	048	070 !	475	018	039	057
475P	024	051	075 !	476	017	042	059	477	017	039	056
Seventh Semester Total : 725/1200											
* 481	016	037	053	* 481P	021	058	079 !	* 482	020	042	062
* 482P	022	055	077 !	* 483	014	032	046	* 483P	016	046	062
* 484	012	036	048	* 484P	020	054	074 !	* 485	022	034	056
* 485P	022	046	068 !	* 486	016	039	055	* 487	015	037	052
+2 &&											
Eighth Semester Total : 732/1200											
Third Year Total : 1367/2400											
Fourth Year Total : 1457/2400 Result : Pass											
Class Total : 2824/4800 Class : Higher Second Class											
! Distinction && 0.3											

21

PRN: 59300438J	Seat: 13118	NAME: KHARAT MOHINI BABA Mother - BHARATI									
471	016	028	044	471P	024	051	075 !	472	012	032	044
472P	018	054	072 !	473	018	035	053	473P	022	054	076 !
474	016	032	048	474P	019	042	061	475	013	033	046
475P	022	056	078 !	476	017	035	052	477	015	034	049
Seventh Semester Total : 698/1200											
* 481	013	035	048	* 481P	023	054	077 !	* 482	019	038	057
* 482P	024	054	078 !	* 483	016	038	054	* 483P	018	055	073 !
* 484	016	030	046	* 484P	024	058	082 !	* 485	017	036	053
* 485P	023	048	071 !	* 486	012	028	040	* 487	012	032	044
\$											
Eighth Semester Total : 723/1200											
Third Year Total : 1366/2400											
Fourth Year Total : 1421/2400 Result : Pass											
Class Total : 2787/4800 Class : Higher Second Class											
! Distinction \$ 0.1											

28

PRN: 59300439G	Seat: 15241	NAME: SABLE JYOTI BABAN Mother - ASHA									
471	017	028	045	471P	021	052	073 !	472	014	041	055
472P	018	057	075 !	473	020	045	065	473P	021	055	076 !
474	021	037	058	474P	020	052	072 !	475	016	041	057
475P	023	056	079 !	476	021	038	059	477	022	042	064
Seventh Semester Total : 778/1200											
* 481	018	036	054	* 481P	024	057	081 !	* 482	021	042	063
* 482P	021	053	074 !	* 483	015	037	052	* 483P	018	046	064
* 484	018	041	059	* 484P	021	052	073 !	* 485	023	037	060
* 485P	023	053	076 !	* 486	018	043	061	* 487	014	041	055
Eighth semester Total : 772/1200											
Third Year Total : 1417/2400											
Fourth Year Total : 1550/2400 Result : Pass											
Class Total : 2967/4800 Class : First Class											
! Distinction											

38



*[Signature]*  
**PRINCIPAL**  
 Marathwada Mitra Mandal's  
 COLLEGE OF PHARMACY  
 Thergaon (Kalewadi), Pune-411 033

## Savitribai Phule Pune University

Pune-411 007

10-Jul-2017

B. Pharmacy (2013 Pattern)  
College Ledger(2017-Apr)

College : MARATHWADA MITRA MANDAL'S COLLEGE OF PHARMACY(1029)

Int	Ext	Tot	Int	Ext	Tot	Int	Ext	Tot				
Min	000	028	040	Min	000	028	040	Min	000	028	040	
Out of	030	070	100	Out of	030	070	100	Out of	030	070	100	
PRN:	59300440L	Seat:	15426	NAME:	SARGAR AMIT SHANKAR	Mother	-	SHOBHA				
471	021	032	053	471P	019	053	072	!	472	015	039	054
472P	018	051	069	473	019	037	056		473P	019	050	069
474	018	034	052	474P	021	056	077	!	475	020	034	054
475P	020	048	068	476	017	039	056		477	020	038	058
Seventh Semester Total : 738/1200												
* 481	017	034	051	* 481P	021	056	077	!	* 482	020	037	057
* 482P	021	058	079	* 483	014	032	046		* 483P	015	049	064
* 484	020	039	059	* 484P	018	051	069	!	* 485	024	036	060
								+1 &&				
* 485P	024	052	076	!	* 486	021	038	059	* 487	020	035	055
Eighth Semester Total : 752/1200												
Third Year Total : 1509/2400												
Fourth Year Total : 1490/2400 Result : Pass												
Class Total : 2999/4800 Class : First Class												
! Distinction && 0.3												

39

Int	Ext	Tot	Int	Ext	Tot	Int	Ext	Tot					
PRN:	59300441J	Seat:	10435	NAME:	BADHE AMRUTA RAJENDRA	Mother	-	MIRA					
471	017	029	046	471P	020	049	069		472	013	039	052	
472P	018	050	068	473	013	033	046		473P	018	052	070	!
474	017	033	050	474P	020	048	068		475	017	040	057	
475P	024	054	078	!	476	018	041	059	477	017	037	054	
Seventh Semester Total : 717/1200													
* 481	016	034	050	* 481P	021	055	076	!	* 482	013	039	052	
* 482P	020	052	072	!	* 483	012	032	044	* 483P	016	054	070	!
* 484	012	031	043	* 484P	020	051	071	!	* 485	019	034	053	
* 485P	025	050	075	!	* 486	012	043	055	* 487	017	033	050	
Eighth Semester Total : 711/1200													
Third Year Total : 1315/2400													
Fourth Year Total : 1428/2400 Result : Pass													
Class Total : 2743/4800 Class : Higher Second Class													
! Distinction													

02

Int	Ext	Tot	Int	Ext	Tot	Int	Ext	Tot					
PRN:	59300442G	Seat:	11837	NAME:	GANGAWANE KIRAN BABAN	Mother	-	VANDANA					
471	016	033	049	471P	020	053	073	!	472	012	034	046	
472P	018	051	069	473	016	038	054		473P	023	053	076	!
474	017	038	055	474P	019	044	063		475	012	037	049	
475P	025	058	083	!	476	018	038	056	477	015	039	054	
Seventh Semester Total : 727/1200													
* 481	014	040	054	* 481P	020	054	074	!	* 482	020	041	061	
* 482P	023	056	079	!	* 483	012	040	052	* 483P	016	047	063	
* 484	019	034	053	* 484P	022	056	078	!	* 485	019	034	053	
* 485P	023	050	073	!	* 486	014	043	057	* 487	014	034	048	
Eighth Semester Total : 745/1200													
Third Year Total : 1325/2400													
Fourth Year Total : 1472/2400 Result : Pass													
Class Total : 2797/4800 Class : Higher Second Class													
! Distinction													

16



*[Signature]*  
PRINCIPAL  
Marathwada Mitra Mandal's  
COLLEGE OF PHARMACY  
Thergaon (Kalewadi), Pune-411 033

## Savitribai Phule Pune University

Pune-411 007

10-Jul-2017

B. Pharmacy (2013 Pattern)  
College Ledger(2017-Apr)

College : MARATHWADA MITRA MANDAL'S COLLEGE OF PHARMACY(1029)

Int	Ext	Tot	Int	Ext	Tot	Int	Ext	Tot			
Min	000	028	040	Min	000	028	040	Min	000	028	040
Out of	030	070	100	Out of	030	070	100	Out of	030	070	100
PRN: 59300443E	Seat: 14453	NAME: PANSARE PRIYANKARAGHUNATH Mother - KALPNA									
471	018	031	049	471P	023	052	075 !	472	017	038	055
472P	020	057	077 !	473	022	037	059	473P	023	053	076 !
474	015	031	046	474P	021	048	069	475	016	035	051
475P	024	059	083 !	476	017	032	049	477	019	035	054
Seventh Semester Total : 743/1200											
* 481	020	033	053	* 481P	023	056	079 !	* 482	020	036	056
* 482P	022	055	077 !	* 483	015	035	050	* 483P	021	055	076 !
* 484	022	041	063	* 484P	023	056	079 !	* 485	018	031	049
* 485P	024	049	073 !	* 486	019	033	052	* 487	014	035	049
Eighth Semester Total : 756/1200											
Third Year Total : 1449/2400											
Fourth Year Total : 1499/2400			Result : Pass								
Class Total : 2948/4800			Class : First Class								
! Distinction											

36

PRN: 59300444C	Seat: 12959	NAME: KATKAR JYOTI BALKRISHNA Mother - ALAKA									
471	019	032	051	471P	025	053	078 !	472	024	040	064
472P	023	057	080 !	473	021	037	058	473P	022	055	077 !
474	016	036	052	474P	023	048	071 !	475	019	035	054
475P	027	062	089 !	476	019	041	060	477	023	033	056
Seventh Semester Total : 790/1200											
* 481	017	036	053	* 481P	023	059	082 !	* 482	022	040	062
* 482P	024	057	081 !	* 483	012	038	050	* 483P	022	057	079 !
* 484	019	039	058	* 484P	023	059	082 !	* 485	019	034	053
* 485P	026	053	079 !	* 486	020	036	056	* 487	018	037	055
Eighth Semester Total : 790/1200											
Third Year Total : 1528/2400											
Fourth Year Total : 1580/2400			Result : Pass								
Class Total : 3108/4800			Class : First Class								
! Distinction											

26

PRN: 59300445M	Seat: 11233	NAME: DAKE ADITI ASHOK Mother - MANISHA									
471	018	029	047	471P	020	051	071 !	472	013	033	046
472P	017	053	070 !	473	014	035	049	473P	020	053	073 !
474	016	032	048	474P	020	047	067	475	021	032	053
475P	022	050	072 !	476	024	042	066	477	018	037	055
Seventh Semester Total : 717/1200											
* 481	016	032	048	* 481P	022	057	079 !	* 482	020	040	060
* 482P	021	050	071 !	* 483	012	035	047	* 483P	016	048	064
* 484	019	035	054	* 484P	019	048	067 !	* 485	022	036	058
* 485P	019	053	072 !	* 486	018	035	053	* 487	014	030	044
Eighth Semester Total : 717/1200											
Third Year Total : 1365/2400											
Fourth Year Total : 1434/2400			Result : Pass								
Class Total : 2799/4800			Class : Higher Second Class								
! Distinction && 0.3											

09



PRINCIPAL  
Marathwada Mitra Mandal's  
COLLEGE OF PHARMACY  
Thergaon (Kalewadi), Pune-411 033

Page 17

Savitribai Phule Pune University

Pune-411 007

10-Jul-2017

B. Pharmacy (2013 Pattern)  
College Ledger(2017-Apr)

College : MARATHWADA MITRA MANDAL'S COLLEGE OF PHARMACY(1029)

Int	Ext	Tot	Int	Ext	Tot	Int	Ext	Tot					
Min	000	028	040	Min	000	028	040	Min	000	028	040		
out of	030	070	100	out of	030	070	100	out of	030	070	100		
~~~	~~~	~~~	~~~	~~~	~~~	~~~	~~~	~~~	~~~	~~~	~~~		
PRN: 59300446K	Seat: 13803	NAME: MEHTA DIMPLE DINESH		Mother - DILKHUSH									
471	021	032	053	471P	025	056	081	!	472	019	041	060	
472P	021	056	077	!	473	017	034	051	473P	022	056	078	!
474	022	032	054	474P	025	056	081	!	475	021	034	055	
475P	024	060	084	!	476	021	044	065	477	021	039	060	
Seventh Semester Total : 799/1200													
* 481	021	035	056	* 481P	024	057	081	!	* 482	022	038	060	
* 482P	024	059	083	!	* 483	012	043	055	* 483P	018	054	072	!
* 484	020	031	051	* 484P	024	060	084	!	* 485	023	034	057	
* 485P	026	057	083	!	* 486	019	041	060	* 487	019	038	057	
Eighth Semester Total : 799/1200													
Third Year Total : 1529/2400													
Fourth Year Total : 1598/2400 Result : Pass													
Class Total : 3127/4800 Class : First Class													
! Distinction													

31

PRN: 59300448F	Seat: 13333	NAME: KSHIRSAGAR GOURI PRABHAKAR		Mother - LALITA									
* 471	014	028	042	471P	025	053	078	!	472	015	032	047	
472P	019	052	071	!	473	009	035	044	473P	019	050	069	
474	015	030	045	474P	021	044	065	475	016	031	047		
475P	023	056	079	!	476	017	036	053	477	015	035	050	
Seventh Semester Total : 690/1200													
* 481	015	024	FFF	* 481P	021	054	075	!	* 482	018	038	056	
* 482P	022	052	074	!	* 483	012	033	045	* 483P	017	053	070	!
* 484	015	020	FFF	* 484P	022	050	072	!	* 485	016	031	047	
* 485P	023	049	072	!	* 486	017	037	054	* 487	014	032	046	
Eighth Semester Total : 611/1200													
Fourth Year Total : 1301/2400 Result : Fail													
! Distinction													

29

PRN: 59300449D	Seat: 11965	NAME: GHODAKE JYOTI MAHADEV		Mother - SHARDA									
471	018	031	049	471P	023	055	078	!	472	018	040	058	
472P	018	051	069	473	016	033	049	473P	019	056	075	!	
474	018	033	051	474P	020	047	067	475	021	041	062		
475P	022	043	065	476	023	042	065	477	017	035	052		
Seventh Semester Total : 740/1200													
* 481	019	040	059	* 481P	024	059	083	!	* 482	020	042	062	
* 482P	023	055	078	!	* 483	016	036	052	* 483P	020	054	074	!
* 484	017	035	052	* 484P	021	055	076	!	* 485	022	036	058	
* 485P	021	049	070	!	* 486	021	043	064	* 487	021	034	055	
Eighth Semester Total : 783/1200													
Third Year Total : 1515/2400													
Fourth Year Total : 1523/2400 Result : Pass													
Class Total : 3038/4800 Class : First Class													
! Distinction													

17



Handwritten signature

Savitribai Phule Pune University

Pune-411 007

10-Jul-2017

B. Pharmacy (2013 Pattern)
College Ledger(2017-Apr)

College : MARATHWADA MITRA MANDAL'S COLLEGE OF PHARMACY(1029)

Int	Ext	Tot	Int	Ext	Tot	Int	Ext	Tot			
Min	000	028	040	Min	000	028	040	Min	000	028	040
Out of	030	070	100	Out of	030	070	100	Out of	030	070	100
~~~	~~~	~~~	~~~	~~~	~~~	~~~	~~~	~~~	~~~	~~~	~~~
PRN: 59300450H	Seat: 11587	NAME: DIXIT KOMAL RAJENDRA		Mother - SUVARNA							
471	024	032	056	471P	022	058	080 !	472	023	043	066
472P	022	061	083 !	473	021	037	058	473P	022	058	080 !
474	024	034	058	474P	024	057	081 !	475	024	040	064
475P	027	062	089 !	476	022	039	061	477	022	036	058
Seventh Semester Total : 834/1200											
* 481	020	039	059	* 481P	025	061	086 !	* 482	021	042	063
* 482P	024	056	080 !	* 483	022	035	057	* 483P	023	060	083 !
* 484	020	038	058	* 484P	024	060	084 !	* 485	024	035	059
* 485P	025	056	081 !	* 486	022	039	061	* 487	023	034	057
Eighth Semester Total : 828/1200											
Third Year Total : 1725/2400											
Fourth Year Total : 1662/2400 Result : Pass											
Class Total : 3387/4800 Class : First Class with Distinction											
! Distinction											

13

PRN: 59300451F	Seat: 10865	NAME: BODKE PRAMESHWAR PANDITRAO		Mother - RUKMINBAI							
471	016	030	046	471P	020	050	070 !	472	014	039	053
472P	016	053	069	473	017	036	053	473P	019	050	069
474	020	034	054	474P	018	047	065	475	016	038	054
475P	022	043	065	476	016	040	056	477	017	034	051
Seventh Semester Total : 705/1200											
* 481	015	041	056	* 481P	022	056	078 !	* 482	018	041	059
* 482P	020	054	074 !	* 483	012	037	049	* 483P	018	052	070 !
* 484	016	036	052	* 484P	020	051	071 !	* 485	021	033	054
* 485P	022	050	072 !	* 486	016	038	054	* 487	013	036	049
Eighth Semester Total : 738/1200											
Third Year Total : 1339/2400											
Fourth Year Total : 1443/2400 Result : Pass											
Class Total : 2782/4800 Class : Higher Second Class											
! Distinction											

05



*[Handwritten Signature]*  
**PRINCIPAL**  
 Marathwada Mitra Mandal's  
 COLLEGE OF PHARMACY  
 Thergaon (Kalewadi), Pune-411 033

## Savitribai Phule Pune University

Pune-411 007

10-Jul-2017

B. Pharmacy (2013 Pattern)

College Ledger(2017-Apr)

College : MARATHWADA MITRA MANDAL'S COLLEGE OF PHARMACY(1029)

Int	Ext	Tot	Int	Ext	Tot	Int	Ext	Tot			
Min	000	028	040	Min	000	028	040	Min	000	028	040
out of	030	070	100	out of	030	070	100	out of	030	070	100
~~~	~~~	~~~	~~~	~~~	~~~	~~~	~~~	~~~	~~~	~~~	~~~
PRN: 59300452D	Seat: 12657	NAME: KADAM KAJAL GUNAJI Mother - RUPALI									
351	013	036	049	351P	016	050	066	352	016	033	049
352P	017	046	063	353	015	032	047	353P	020	042	062
354	013	029	042	354P	018	041	059	355	012	037	049
355P	019	044	063	356	013	040	053	357	013	031	044
Fifth Semester Total : 646/1200											
* 361	014	029	043	361P	020	050	070 !	362	018	034	052
362P	022	051	073 !	363	015	035	050	363P	019	046	065
364	013	029	042	364P	019	046	065	365	015	033	048
365P	019	050	069	366	012	033	045	367	012	028	040
\$											
Sixth Semester Total : 662/1200											
Third Year Total : 1308/2400						Result : Second Class					
471	015	029	044	471P	021	051	072 !	472	012	037	049
472P	016	051	067	473	017	036	053	473P	018	048	066
474	016	033	049	474P	019	044	063	475	015	039	054
475P	024	052	076 !	476	016	034	050	477	016	030	046
Seventh Semester Total : 689/1200											
* 481	016	032	048	* 481P	021	053	074 !	* 482	020	036	056
* 482P	022	052	074 !	* 483	012	031	043	* 483P	016	046	062
* 484	012	033	045	* 484P	021	054	075 !	* 485	021	032	053
* 485P	023	046	069 !	* 486	015	036	051	* 487	014	034	048
+1 &&											
Eighth Semester Total : 698/1200											
Third Year Total : 1308/2400											
Fourth Year Total : 1387/2400						Result : Pass					
Class Total : 2695/4800						Class : Higher Second Class					
! Distinction \$ 0.1 && 0.3											

22

PRN: 59300453B	Seat: 11544	NAME: DIDBHAI PRANJALI MUKUND Mother - SHOBHA									
* 471	013	031	044	* 471P	020	052	072 !	472	013	035	048
472P	014	046	060	473	022	032	054	473P	018	049	067
474	012	028	040	474P	018	046	064	475	012	033	045
475P	021	044	065	476	015	032	047	477	013	034	047
Seventh Semester Total : 653/1200											
* 481	013	032	045	* 481P	019	054	073 !	* 482	020	038	058
* 482P	022	052	074 !	* 483	012	032	044	* 483P	017	046	063
* 484	012	031	043	* 484P	018	049	067 !	* 485	016	036	052
+3 &&											
* 485P	019	046	065	* 486	012	035	047	* 487	013	033	046
Eighth Semester Total : 677/1200											
Third Year Total : 1260/2400											
Fourth Year Total : 1330/2400						Result : Pass					
Class Total : 2590/4800						Class : Second Class					
! Distinction && 0.3											

12



PRINCIPAL
Marathwada Mitra Mandal's
COLLEGE OF PHARMACY
Thergaon (Kalewadi), Pune-411 033

Savitribai Phule Pune University

Pune-411 007

10-Jul-2017

B. Pharmacy (2013 Pattern)

College Ledger(2017-Apr)

College : MARATHWADA MITRA MANDAL'S COLLEGE OF PHARMACY(1029)

Int	Ext	Tot	Int	Ext	Tot	Int	Ext	Tot						
Min	000	028	040	Min	000	028	040	Min	000	028	040			
Out	of	030	070	100	Out	of	030	070	100	Out	of	030	070	100
PRN:	59300458C	Seat:	13088	NAME:	KHANDADE CHETAN VIJAYKUMAR	Mother -	ANJALI							
471	017	028	045	471P	024	054	078	!	472	014	038	052		
472P	020	053	073	!	473	015	035	050	473P	020	053	073	!	
474	021	034	055	474P	023	055	078	!	475	019	040	059		
475P	024	058	082	!	476	018	040	058	477	018	035	053		
Seventh Semester Total : 756/1200														
* 481	017	038	055	* 481P	021	054	075	!	* 482	020	042	062		
* 482P	024	058	082	!	* 483	012	037	049	* 483P	016	048	064		
* 484	014	037	051	* 484P	022	051	073	!	* 485	022	036	058		
* 485P	024	050	074	!	* 486	019	042	061	* 487	016	038	054		
Eighth Semester Total : 758/1200														
Third Year Total : 1359/2400														
Fourth Year Total : 1514/2400 Result : Pass														
Class Total : 2873+07~/4800 Class : First Class ~0.2														
! Distinction														

27

PRN:	59301255M	Seat:	14338	NAME:	OTARI TEJAL VIJAY	Mother -	SUNANDA							
351	012	037	049	351P	018	049	067		352	014	035	049		
352P	016	046	062	353	014	035	049		353P	016	045	061		
354	013	032	045	354P	018	043	061		355	014	040	054		
355P	019	049	068	356	012	037	049		357	014	030	044		
Fifth Semester Total : 658/1200														
361	015	031	046	361P	020	054	074	!	362	014	034	048		
362P	021	051	072	!	363	015	028	043	363P	020	046	066		
								\$						
* 364	012	036	048	364P	019	046	065		365	013	032	045		
365P	018	048	066	366	013	041	054		367	013	034	047		
Sixth Semester Total : 674/1200														
Third Year Total : 1332/2400 Result : Higher Second Class														
* 471	AAA	AAA	FFF	* 471P	AAA	AAA	FFF		* 472	AAA	AAA	FFF		
* 472P	AAA	AAA	FFF	* 473	AAA	AAA	FFF		* 473P	AAA	AAA	FFF		
* 474	AAA	AAA	FFF	* 474P	AAA	AAA	FFF		* 475	AAA	AAA	FFF		
* 475P	AAA	AAA	FFF	* 476	AAA	AAA	FFF		* 477	AAA	AAA	FFF		
Seventh Semester Total : 0/1200														
* 481	AAA	AAA	FFF	* 481P	AAA	AAA	FFF		* 482	AAA	AAA	FFF		
* 482P	AAA	AAA	FFF	* 483	AAA	AAA	FFF		* 483P	AAA	AAA	FFF		
* 484	AAA	AAA	FFF	* 484P	AAA	AAA	FFF		* 485	AAA	AAA	FFF		
* 485P	AAA	AAA	FFF	* 486	AAA	AAA	FFF		* 487	AAA	AAA	FFF		
Eighth Semester Total : 0/1200														
Fourth Year Total : 0000/2400 Result : Fail														
! Distinction \$ 0.1														

35



[Signature]
PRINCIPAL
 Marathwada Mitra Mandal's
 COLLEGE OF PHARMACY
 Thergaon (Kalewadi), Pune-411 037

Savitribai Phule Pune University

Pune-411 007

10-Jul-2017

B. Pharmacy (2013 Pattern)
College Ledger(2017-Apr)

College : MARATHWADA MITRA MANDAL'S COLLEGE OF PHARMACY(1029)

Int	Ext	Tot	Int	Ext	Tot	Int	Ext	Tot			
Min	000	028	040	Min	000	028	040	Min	000	028	040
Out of	030	070	100	Out of	030	070	100	Out of	030	070	100
PRN: 59300454L Seat: 14117			NAME: NALAWADE SHRADDHA DATTATRAY Mother - MANGAL								
471	018	029	047	471P	021	049	070 !	472	010	031	041
472P	018	050	068	473	012	038	050	473P	019	049	068
474	012	032	044	474P	020	041	061	475	014	038	052
475P	024	057	081 !	476	017	041	058	477	018	037	055
Seventh Semester Total : 695/1200											
* 481	017	035	052	* 481P	021	055	076 !	* 482	019	038	057
* 482P	023	054	077 !	* 483	012	036	048	* 483P	015	048	063
* 484	018	030	048	* 484P	020	050	070 !	* 485	017	034	051
* 485P	023	047	070 !	* 486	015	042	057	* 487	022	036	058
Eighth Semester Total : 727/1200											
Third Year Total : 1352/2400											
Fourth Year Total : 1422/2400			Result : Pass								
Class Total : 2774/4800			Class : Higher Second Class								
! Distinction											

33

Int	Ext	Tot	Int	Ext	Tot	Int	Ext	Tot			
PRN: 59300457E Seat: 12686			NAME: KADAM SWAPNIL ASHOK Mother - ASHWINI								
351	013	036	049	351P	018	048	066	352	016	036	052
352P	021	048	069	353	017	032	049	353P	021	045	066
354	012	030	042	354P	017	043	060	355	012	037	049
355P	017	046	063	356	012	035	047	357	010	031	041
Fifth Semester Total : 653/1200											
361	015	028	043	361P	020	049	069	362	013	028	041
362P	020	049	069	363	016	033	049	363P	021	046	067
* 364	014	029	043	364P	019	045	064	365	015	031	046
365P	019	050	069	366	012	033	045	367	013	031	044
Sixth Semester Total : 649/1200											
Third Year Total : 1302/2400			Result : Second Class								
* 471	016	036	052	471P	021	049	070 !	472	014	033	047
472P	015	052	067	473	012	032	044	473P	020	049	069
474	013	031	044	474P	019	040	059	475	012	037	049
475P	020	045	065	476	012	034	046	477	016	038	054
Seventh Semester Total : 666/1200											
* 481	018	031	049	* 481P	020	051	071 !	* 482	020	041	061
* 482P	021	056	077 !	* 483	012	032	044	* 483P	016	048	064
* 484	016	031	047	* 484P	018	051	069 !	* 485	016	035	051
							+1 &&				
* 485P	021	049	070 !	* 486	013	038	051	* 487	012	036	048
Eighth Semester Total : 702/1200											
Third Year Total : 1302/2400											
Fourth Year Total : 1368/2400			Result : Pass								
Class Total : 2670/4800			Class : Higher Second Class								
\$ 0.1 ! Distinction			&& 0.3								

23



[Handwritten Signature]

PRINCIPAL
Marathwada Mitra Mandal's
COLLEGE OF PHARMACY
Thergaon (Kalewadi), Pune-411 033

Savitribai Phule Pune University

Pune-411 007

10-Jul-2017

B. Pharmacy (2013 Pattern)
College Ledger(2017-Apr)

College : MARATHWADA MITRA MANDAL'S COLLEGE OF PHARMACY(1029)

	Int	Ext	Tot		Int	Ext	Tot		Int	Ext	Tot
Min	000	028	040	Min	000	028	040	Min	000	028	040
Out of	030	070	100	Out of	030	070	100	Out of	030	070	100
	~~~	~~~	~~~		~~~	~~~	~~~		~~~	~~~	~~~
PRN: 59402790L	Seat: 12032			NAME: GILBILE VAISHALI JANARDAN	Mother - SHALAN						
* 471	016	034	050	471P	019	053	072 !	472	011	032	043
472P	020	047	067	473	014	036	050	473P	018	050	068
474	016	030	046	474P	020	044	064	475	012	041	053
475P	021	044	065	476	008	042	050	477	016	039	055
Seventh Semester Total : 683/1200											
* 481	015	037	052	* 481P	020	054	074 !	* 482	019	041	060
* 482P	022	055	077 !	* 483	009	033	042	* 483P	017	046	063
* 484	016	032	048	* 484P	020	051	071 !	* 485	018	036	054
* 485P	020	047	067 !	* 486	014	039	053	* 487	016	035	051
+3 &&											
Eighth Semester Total : 712/1200											
Third Year Total : 1277/2400											
Fourth Year Total : 1395/2400 Result : Pass											
Class Total : 2672/4800 Class : Higher Second Class											
! Distinction && 0.3											

18

PRN: 59402791J	Seat: 11401			NAME: DEVKATE SANTOSH LAXMAN	Mother - SUSHILA						
471	017	029	046	471P	021	048	069	472	015	038	053
472P	018	049	067	473	019	041	060	473P	021	049	070 !
474	018	037	055	474P	019	047	066	475	018	043	061
475P	025	054	079 !	476	019	036	055	477	023	035	058
Seventh Semester Total : 739/1200											
* 481	020	038	058	* 481P	022	055	077 !	* 482	018	040	058
* 482P	018	057	075 !	* 483	014	035	049	* 483P	017	047	064
* 484	022	040	062	* 484P	021	055	076 !	* 485	022	031	053
* 485P	020	050	070 !	* 486	016	033	049	* 487	022	033	055
Eighth Semester Total : 746/1200											
Third Year Total : 1391/2400											
Fourth Year Total : 1485/2400 Result : Pass											
Class Total : 2876+04~/4800 Class : First Class ~0.2											
! Distinction											

11

PRN: 59402792G	Seat: 13100			NAME: KHANDE PRASHANT PRABHAKAR	Mother - SUREKHA						
351	014	037	051	351P	021	050	071 !	352	018	036	054
352P	018	045	063	353	018	038	056	353P	020	048	068
354	021	031	052	354P	020	042	062	355	022	046	068
355P	020	056	076 !	356	019	036	055	357	014	038	052
Fifth Semester Total : 728/1200											
* 361	016	036	052	* 361P	022	049	071 !	* 362	016	033	049
* 362P	020	048	068 !	* 363	013	028	041	* 363P	020	050	070 !
+2 &&											
* 364	017	037	054	* 364P	020	044	064	* 365	014	036	050
* 365P	018	052	070 !	* 366	016	036	052	* 367	013	035	048
Sixth Semester Total : 689/1200											
Third Year Total : 1417+5~/2400 Result : Higher Second Class											
! Distinction && 0.3 & 0.163											



  
**PRINCIPAL**  
 Marathwada Mitra Mandal's  
 COLLEGE OF PHARMACY  
 Thergaon (Kalawadi), Pune-411 033

Savitribai Phule Pune University

Pune-411 007

10-Jul-2017

B. Pharmacy (2013 Pattern)

College Ledger(2017-Apr)

College : MARATHWADA MITRA MANDAL'S COLLEGE OF PHARMACY(1029)

Int	Ext	Tot		Int	Ext	Tot		Int	Ext	Tot	
Min	000	028	040	Min	000	028	040	Min	000	028	040
Out of	030	070	100	Out of	030	070	100	Out of	030	070	100
~~~	~~~	~~~		~~~	~~~	~~~		~~~	~~~	~~~	
PRN: 59402825G	Seat: 12887	NAME: KAPIL CHOKHAI NARWADE	Mother - DHARABAI								
471	017	031	048	471P	022	053	075 !	472	017	042	059
472P	017	050	067	473	019	041	060	473P	021	051	072 !
474	019	032	051	474P	021	045	066	475	016	039	055
475P	023	056	079 !	476	016	045	061	477	017	035	052
Seventh Semester Total : 745/1200											
* 481	018	036	054	* 481P	022	053	075 !	* 482	021	041	062
* 482P	022	056	078 !	* 483	012	036	048	* 483P	016	049	065
* 484	022	043	065	* 484P	021	053	074 !	* 485	020	036	056
* 485P	025	048	073 !	* 486	019	039	058	* 487	015	036	051
Eighth Semester Total : 759/1200											
Third Year Total : 1478/2400											
Fourth Year Total : 1504/2400 Result : Pass											
Class Total : 2982/4800 Class : First Class											
! Distinction											

34

PRN: 59402826E	Seat: 11593	NAME: DNYANESHWAR UTTAM SIRSAT	Mother - ASHABAI								
471	019	033	052	471P	020	058	078 !	472	016	043	059
472P	018	053	071 !	473	017	039	056	473P	021	051	072 !
474	023	039	062	474P	023	059	082 !	475	019	040	059
475P	023	060	083 !	476	017	044	061	477	019	044	063
Seventh Semester Total : 798/1200											
* 481	018	036	054	* 481P	022	056	078 !	* 482	016	041	057
* 482P	023	059	082 !	* 483	014	036	050	* 483P	017	052	069 !
											+1 &&
* 484	021	041	062	* 484P	022	058	080 !	* 485	023	038	061
* 485P	026	056	082 !	* 486	020	040	060	* 487	020	034	054
Eighth Semester Total : 789/1200											
Third Year Total : 1560/2400											
Fourth Year Total : 1587/2400 Result : Pass											
Class Total : 3147/4800 Class : First Class											
! Distinction && 0.3											

48

PRN: 59402827C	Seat: 15874	NAME: SHINDE SHRADDHA UDAY	Mother - SHOBHA								
* 351	016	029	045	351P	020	048	068	352	013	032	045
352P	018	049	067	* 353	015	031	046	353P	019	045	064
* 354	012	031	043	354P	021	043	064	* 355	018	033	051
355P	023	056	079 !	356	016	028	044	357	014	032	046
Fifth Semester Total : 662/1200											
* 361	016	031	047	* 361P	022	049	071 !	* 362	015	016	FFF
* 362P	021	054	075 !	* 363	014	030	044	* 363P	022	052	074 !
* 364	019	035	054	* 364P	022	050	072 !	* 365	013	033	046
* 365P	019	057	076 !	* 366	016	034	050	* 367	012	029	041
Sixth Semester Total : 650/1200											
Third Year Total : 1312/2400 Result : Fail A.T.K.T.											
! Distinction											



Chomale
PRINCIPAL
 Marathwada Mitra Mandal's
 COLLEGE OF PHARMACY
 Thergaon (Kalewadi), Pune-411 033

Savitribai Phule Pune University

Pune-411 007

10-Jul-2017

B. Pharmacy (2013 Pattern)
College Ledger(2017-Apr)

College : MARATHWADA MITRA MANDAL'S COLLEGE OF PHARMACY(1029)

Int	Ext	Tot	Int	Ext	Tot	Int	Ext	Tot						
Min	000	028	040	Min	000	028	040	Min	000	028	040			
Out	of	030	070	100	Out	of	030	070	100	Out	of	030	070	100
PRN: 59402830C	Seat: 10751	NAME: BHOLE PRIYANKA PRAKASH	Mother - SONALI											
351	013	033	046	351P	020	047	067	352	012	034	046			
352P	019	053	072 !	353	018	032	050	353P	022	057	079 !			
354	020	032	052	354P	022	048	070 !	* 355	021	037	058			
355P	022	056	078 !	356	017	034	051	357	017	042	059			
Fifth Semester Total : 728/1200														
* 361	012	028	040	* 361P	022	050	072 !	* 362	012	031	043			
\$														
* 362P	021	049	070 !	* 363	020	015	FFF	* 363P	020	051	071 !			
* 364	015	028	043	* 364P	025	051	076 !	* 365	017	032	049			
\$														
* 365P	019	054	073 !	* 366	017	031	048	* 367	015	024	FFF			
Sixth Semester Total : 585/1200														
Third Year Total : 1313/2400 Result : Fail A.T.K.T.														
! Distinction \$ 0.1														

PRN: 59402831M	Seat: 12579	NAME: JAWALE GAYATRI KAILAS	Mother - SUREKHA											
351	022	041	063	351P	023	052	075 !	352	023	043	066			
352P	021	062	083 !	353	025	041	066	353P	024	061	085 !			
354	021	038	059	354P	025	056	081 !	355	028	043	071 !			
355P	024	058	082 !	356	022	039	061	357	025	041	066			
Fifth Semester Total : 858/1200														
* 361	026	043	069 !	* 361P	024	057	081 !	* 362	024	038	062			
+1 &&														
* 362P	023	057	080 !	* 363	025	035	060	* 363P	025	060	085 !			
* 364	028	048	076 !	* 364P	023	052	075 !	* 365	023	044	067 !			
+3 &&														
* 365P	024	056	080 !	* 366	026	041	067	* 367	022	039	061			
Sixth Semester Total : 863/1200														
Third Year Total : 1721/2400 Result : First Class with Distinction														
! Distinction && 0.3														

PRN: 59402832K	Seat: 15632	NAME: SHARDA MAROTI TELANG	Mother - SUMAN											
471	014	030	044	471P	020	051	071 !	472	016	038	054			
472P	018	051	069	473	021	032	053	473P	020	053	073 !			
474	015	032	047	474P	020	048	068	475	016	033	049			
475P	024	060	084 !	476	014	039	053	477	014	031	045			
Seventh Semester Total : 710/1200														
* 481	020	031	051	* 481P	023	055	078 !	* 482	016	036	052			
* 482P	024	058	082 !	* 483	013	034	047	* 483P	017	048	065			
* 484	019	032	051	* 484P	023	054	077 !	* 485	020	033	053			
* 485P	025	049	074 !	* 486	018	033	051	* 487	018	030	048			
Eighth Semester Total : 729/1200														
Third Year Total : 1314/2400														
Fourth Year Total : 1439/2400 Result : Pass														
Class Total : 2753/4800 Class : Higher Second Class														
! Distinction														



51

PRINCIPAL
Marathwada Mitra Mandal's
COLLEGE OF PHARMACY
Thergaon (Kalewadi), Pune-411 003

Savitribai Phule Pune University

Pune-411 007

10-Jul-2017

B. Pharmacy (2013 Pattern)
College Ledger(2017-Apr)

College : MARATHWADA MITRA MANDAL'S COLLEGE OF PHARMACY(1029)

Int	Ext	Tot	Int	Ext	Tot	Int	Ext	Tot
Min 000	028	040	Min 000	028	040	Min 000	028	040
Out of 030	070	100	Out of 030	070	100	Out of 030	070	100
~~~	~~~	~~~	~~~	~~~	~~~	~~~	~~~	~~~
PRN: 59402841J	Seat: 12667	NAME: KADAM PRACHI ARUN Mother - VAISHALI						
351	019 035	054	351P	025 054	079 !	352	021 041	062
* 352P	021 058	079 !	* 353	020 040	060	* 353P	021 055	076 !
354	020 039	059	354P	024 049	073 !	355	020 034	054
* 355P	022 058	080 !	* 356	022 037	059	* 357	019 039	058
Fifth Semester Total : 793/1200								
* 361	020 036	056	* 361P	022 053	075 !	* 362	020 031	051
* 362P	022 052	074 !	* 363	024 029	053	* 363P	022 054	076 !
* 364	020 044	064	* 364P	022 054	076 !	* 365	019 039	058
* 365P	021 056	077 !	* 366	013 031	044	* 367	016 028	044
\$								

Sixth Semester Total : 748/1200

Third Year Total : 1541/2400 Result : First Class

! Distinction \$ 0.1

PRN: 59402842G	Seat: 15747	NAME: SHEWALE ABHISHEK DNYANDEO Mother - SHOBHA						
* 351	016 032	048	351P	023 048	071 !	352	016 032	048
352P	021 053	074 !	* 353	012 040	052	353P	020 055	075 !
354	024 029	053	354P	027 047	074 !	355	019 036	055
* 355P	022 058	080 !	* 356	019 034	053	* 357	012 033	045
Fifth Semester Total : 728/1200								
* 361	017 028	045	* 361P	024 057	081 !	* 362	019 028	047
&								
* 362P	023 055	078 !	* 363	017 029	046	* 363P	020 051	071 !
* 364	019 040	059	* 364P	022 052	074 !	* 365	014 034	048
* 365P	018 053	071 !	* 366	012 034	046	* 367	020 028	048

Sixth Semester Total : 714/1200

Third Year Total : 1442+3&amp;/2400 Result : First Class

! Distinction &amp; 0.163

PRN: 59500677K	Seat: 15253	NAME: SACHIN PRAMODPRASAD DUBE Mother - ASHA						
471	019 033	052	471P	020 051	071 !	472	014 040	054
472P	020 049	069	473	023 040	063	473P	020 051	071 !
474	016 038	054	474P	020 043	063	475	021 041	062
* 475P	024 058	082 !	* 476	020 045	065	* 477	020 039	059
Seventh Semester Total : 765/1200								
* 481	016 039	055	* 481P	021 055	076 !	* 482	021 042	063
* 482P	020 055	075 !	* 483	015 038	053	* 483P	017 048	065
* 484	021 042	063	* 484P	020 055	075 !	* 485	020 036	056
* 485P	019 050	069 !	* 486	019 040	059	* 487	016 039	055

+1 &amp;&amp;

Eighth Semester Total : 764/1200

Third Year Total : 1411/2400

Fourth Year Total : 1529/2400 Result : Pass

Class Total : 2940/4800 Class : First Class

! Distinction &amp;&amp; 0.3



14

*[Signature]*  
PRINCIPAL  
Marathwada Mitra Mandal's  
COLLEGE OF PHARMACY  
Thergaon (Kalewadi), Pune-411 033

Savitribai Phule Pune University

Pune-411 007

10-Jul-2017

B. Pharmacy (2013 Pattern)  
College Ledger(2017-Apr)

College : MARATHWADA MITRA MANDAL'S COLLEGE OF PHARMACY(1029)

Int	Ext	Tot	Int	Ext	Tot	Int	Ext	Tot			
Min	000	028	040	Min	000	028	040	Min	000	028	040
Out of	030	070	100	Out of	030	070	100	Out of	030	070	100
PRN: 59500678H	Seat: 13799	NAME: MEHETRE KOMAL CHANDRAKANT	Mother - SUNITA								
351	012	034	046	351P	017	048	065	352	008	035	043
352P	017	047	064	353	011	033	044	353P	018	040	058
354	013	036	049	354P	017	040	057	355	014	034	048
355P	025	060	085 !	356	014	034	048	357	019	030	049
Fifth Semester Total : 656/1200											
* 361	012	034	046	361P	020	053	073 !	362	017	040	057
362P	020	051	071 !	363	016	029	045	363P	019	047	066
364	015	029	044	364P	018	042	060	365	012	029	041
365P	020	056	076 !	366	015	030	045	367	014	028	042
Sixth Semester Total : 666/1200											
Third Year Total : 1322/2400 Result : Higher Second Class											
471	015	029	044	471P	019	050	069	472	011	039	050
472P	015	049	064	* 473	014	033	047	473P	018	048	066
474	016	029	045	474P	020	047	067	475	016	031	047
475P	022	058	080 !	476	015	031	046	477	016	032	048
Seventh Semester Total : 673/1200											
* 481	018	032	050	* 481P	021	053	074 !	* 482	019	037	056
* 482P	024	051	075 !	* 483	012	033	045	* 483P	015	047	062
* 484	013	024	037	* 484P	019	052	071 !	* 485	021	032	053
#											
* 485P	024	052	076 !	* 486	016	035	051	* 487	013	031	044
Eighth Semester Total : 694/1200											
Third Year Total : 1322/2400											
Fourth Year Total : 1367/2400 Result : Pass											
Class Total : 2689/4800 Class : Higher Second Class											
! Distinction \$ 0.1 # 0.4											

SS

PRN: 59500680K	Seat: 10177	NAME: AJINKYA B ADSULE	Mother - SANDHYA								
351	012	029	041	351P	015	032	047	352	014	032	046
352P	015	036	051	353	012	028	040	353P	016	042	058
\$											
* 354	018	028	046	354P	015	033	048	355	008	032	040
\$											
355P	012	033	045	* 356	020	037	057	357	012	032	044
Fifth Semester Total : 563/1200											
361	012	030	042	361P	014	052	066	362	012	028	040
\$											
362P	016	052	068	* 363	009	007	FFF	363P	016	050	066
* 364	013	028	041	364P	012	050	062	365	006	035	041
\$											
365P	014	041	055	366	007	033	040	* 367	010	AAA	FFF
\$											
Sixth Semester Total : 521/1200											
Third Year Total : 1084/2400 Result : Fail A.T.K.T.											
\$ 0.1											



*[Signature]*  
PRINCIPAL  
Marathwada Mitra Mandal's  
COLLEGE OF PHARMACY  
Thergaon (Kalewadi), Pune-411 033

MARATHWADA MITRA MANDAL'S COLLEGE OF PHARMACY,

THERGAON, PUNE-411 033 (M.S)

---

**2016-17**

**Result**

**M Pharm**





# SAVITRIBAI PHULE PUNE UNIVERSITY

(formerly University of Pune)

GANESHKHIND, PUNE 411 007.

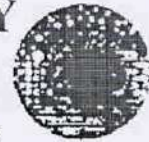

## STATEMENT OF MARKS FOR MASTER OF PHARMACY (Rev.2013) PHARMACEUTICS

SEAT NO. 10699

CENTRE 49

PERM REG. NO.: 2411500354

NAME DAVANGE ASHVINI BHIKANRAO

MOTHER : SHASHIKALA

COLLEGE 1029 MMMS COLG. OF PHAR. THERGAON

YEAR : JUNE 2017

SEM.

NAME OF THE COURSE

<- MARKS -> CRE- GR-  
INT UEX TOT DISS ADE GP

1	ADVANCED ANALYTICAL TECHNIQUES	27	34	61	P	04	A	032
	ADVANCED ANALYTICAL TECHNIQUES (PRACTICAL)	35	39	74	P	04	A+	036
	RESEARCH METHODOLOGY	33	29	62	P	04	A	032
	STERILE PRODUCTS FORMULATION & TECHNOLOGY	32	34	66	P	03	A	024
	ADVANCED PHARMACEUTICS	37	32	69	P	04	A	032
	ADVANCED PHARMACEUTICS (PRACTICAL)	37	39	76	P	04	A+	036
	SEMINAR	38	-	38	P	02	A+	018
2	DRUG REGULATORY AFFAIRS	35	31	66	P	04	A	032
	FORMULATIONS AND DEVELOPMENT	40	32	72	P	04	A+	036
	FORMULATIONS AND DEVELOPMENT (PRACTICAL)	39	35	74	P	04	A+	036
	NOVEL DRUG DELIVERY SYSTEMS	36	36	72	P	04	A+	036
	SEMINAR	41	-	41	P	02	O	020
	RESEARCH WORK	40	-	40	P	06	O	060
	BIOPHARMACEUTICS AND PHARMACOKINETICS	35	34	69	P	03	A	024
3	SEMINAR ON RESEARCH ENVISAGED FOR DISSERTATION	40	-	40	P	04	O	040
	SEMINAR ON RECENT TRENDS IN PHARMACEUTICAL SCIENCES	41	-	41	P	04	O	040
	RESEARCH WORK	125	-	125	P	18	O	180
4	SEMINAR ON DISSERTATION	44	-	44	*	04	O	040
	RESEARCH WORK, DISSERTATION & DEFENSE - (VIVA/VOCE)	124	82	206	*	18	O	180
	SGPA : (1) 8.400(2) 9.040(3) 10.000(4) 10.000			TOTAL		100		934
	TOY. MARKS : 1336/1800 ( 74.22%)	CGPA : 9.340		FINAL GRADE : 0				

Director,

Board of Examinations &amp; Evaluation

Medium of instruction: English

STATEMENT NO.:

23 AUG 2017

DATE: 12 JULY 2017



1

PRINCIPAL

 Marathwada Mitra Mandal's  
 COLLEGE OF PHARMACY  
 Thergaon (Kalewadi), Pune-411 033



# SAVITRIBAI PHULE PUNE UNIVERSITY

(formerly University of Pune)

GANESHKHIND, PUNE 411 007.



STATEMENT OF MARKS FOR MASTER OF PHARMACY (Rev.2013) PHARMACEUTICS

SEAT NO. 10700

CENTRE 49

PERM REG. NO.: 2411500353

NAME KALE PRAJAKTA PRAKASH

MOTHER : MANISHA

COLLEGE 1029 MMMS COLG. OF PHAR. TERGAON

YEAR : JUNE 2017

<- MARKS -> CRE- GR-  
INT UEX TOT DI'S ADE GP

SEM.	NAME OF THE COURSE	INT	UEX	TOT	CRE	GR	DI'S	ADE	GP
1	ADVANCED ANALYTICAL TECHNIQUES	29	35	64	P	04	A	032	
	ADVANCED ANALYTICAL TECHNIQUES (PRACTICAL)	31	38	69	P	04	A	032	
	RESEARCH METHODOLOGY	36	26	62	P	04	A	032	
	STERILE PRODUCTS FORMULATION & TECHNOLOGY	36	27	63	P	03	A	024	
	ADVANCED PHARMACEUTICS	35	27	62	P	04	A	032	
2	ADVANCED PHARMACEUTICS (PRACTICAL)	40	40	80	P	04	O	040	
	SEMINAR	41	-	41	P	02	O	020	
	DRUG REGULATORY AFFAIRS	35	23	58	P	04	B+	028	
	FORMULATIONS AND DEVELOPMENT	37	26	63	P	04	A	032	
	FORMULATIONS AND DEVELOPMENT (PRACTICAL)	37	35	72	P	04	A+	036	
	NOVEL DRUG DELIVERY SYSTEMS	36	31	67	P	04	A	032	
	SEMINAR	41	-	41	P	02	O	020	
	RESEARCH WORK	38	-	38	P	06	A+	054	
	BIOPHARMACEUTICS AND PHARMACOKINETICS	36	26	62	P	03	A	024	
	3	SEMINAR ON RESEARCH ENVISAGED FOR DISSERTATION	38	-	38	P	04	A+	036
SEMINAR ON RECENT TRENDS IN PHARMACEUTICAL SCIENCES		39	-	39	P	04	A+	036	
RESEARCH WORK		116	-	116	P	18	A+	162	
4	SEMINAR ON DISSERTATION	37	-	37	*	04	A+	036	
	RESEARCH WORK, DISSERTATION & DEFENSE - (VIVA/VOCE)	122	76	198	*	18	A+	162	
SGPA : (1) 8.480(2) 8.370(3) 9.000(4) 9.000						TOTAL 100		870	
TOT. MARKS : 1270/1800 ( 70.56%)		CGPA : 8.700		FINAL GRADE : A+					



*[Signature]*  
PRINCIPAL

Marathwada Mitra Mandal's  
COLLEGE OF PHARMACY  
Thergaon (Kalewadi), Pune-411 033

2

*[Signature]*  
Director.

Medium of instruction: English





# SAVITRIBAI PHULE PUNE UNIVERSITY

(formerly University of Pune)

GANESHKHIND, PUNE 411 007.



## STATEMENT OF MARKS FOR MASTER OF PHARMACY (Rev.2013) PHARMACEUTICS

SEAT NO. 10701                      CENTRE 49                      PERM REG. NO. : 2411500348  
 NAME **MANMODE RAVINA SHIVAJI**                      MOTHER : VAISHALI  
 COLLEGE 1029 MMMS COLG. OF PHAR. THERGAON

SEM.	YEAR : JUNE 2017 NAME OF THE COURSE	← MARKS →			CRE- DITS	GR- ADE	GP
		INT	UEX	TOT			
1	ADVANCED ANALYTICAL TECHNIQUES	28	34	62	P 04	A	032
	ADVANCED ANALYTICAL TECHNIQUES (PRACTICAL)	41	40	81	P 04	D	040
	RESEARCH METHODOLOGY	34	24	58	P 04	B+	028
	STERILE PRODUCTS FORMULATION & TECHNOLOGY	37	28	65	P 03	A	024
	ADVANCED PHARMACEUTICS	38	30	68	P 04	A	032
	ADVANCED PHARMACEUTICS (PRACTICAL)	41	41	82	P 04	D	040
2	SEMINAR	39	-	39	P 02	A+	018
	DRUG REGULATORY AFFAIRS	34	28	62	P 04	A	032
	FORMULATIONS AND DEVELOPMENT	35	26	61	P 04	A	032
	FORMULATIONS AND DEVELOPMENT (PRACTICAL)	39	37	76	P 04	A+	036
	NOVEL DRUG DELIVERY SYSTEMS	37	33	70	P 04	A+	036
	SEMINAR	42	-	42	P 02	D	020
3	RESEARCH WORK	41	-	41	P 06	D	060
	BIOPHARMACEUTICS AND PHARMACOKINETICS	35	26	61	P 03	A	024
	SEMINAR ON RESEARCH ENVISAGED FOR DISSERTATION	35	-	35	P 04	A+	036
	SEMINAR ON RECENT TRENDS IN PHARMACEUTICAL SCIENCES	39	-	39	P 04	A+	036
	RESEARCH WORK	119	-	119	P 18	A+	162
	SEMINAR ON DISSERTATION	44	-	44	* 04	D	040
4	RESEARCH WORK, DISSERTATION & DEFENSE - (VIVA/VOCE)	125	83	208	* 18	D	180
	SGPA : (1) 8.560(2) 8.890(3) 9.000(4) 10.000	TOTAL 100					

TOT. MARKS : 1313/1800 ( 72.94%)                      CGPA : 9.080                      FINAL GRADE : C

*Ashok*  
Director.

Medium of instruction: English

23 AUG 2017

Board of Examinations &amp; Evaluation

STATEMENT NO.:

DATE: 12 JULY 2017



3

PRINCIPAL  
 Marathwada Mitra Mandal's  
 COLLEGE OF PHARMACY  
 Thergaon (Kalewadi), Pune-411 033



# SAVITRIBAI PHULE PUNE UNIVERSITY

(formerly University of Pune)  
GANESHKHIND, PUNE 411 007.



STATEMENT OF MARKS FOR MASTER OF PHARMACY (Rev.2013) PHARMACEUTICS

SEAT NO. 10702 CENTRE 49 PERM REG. NO.: 2411500349  
NAME PAWAR SHARAD BARKU MOTHER : MANDABAI  
COLLEGE 1029 MMMS COLG. OF PHAR. TERGAON

YEAR : JUNE 2017

SEM.	NAME OF THE COURSE	<- MARKS ->			CRE- DITS	GR- ADE	GP
		INT	UEX	TOT			
1	ADVANCED ANALYTICAL TECHNIQUES	29	30	59	P 04	B+	028
	ADVANCED ANALYTICAL TECHNIQUES (PRACTICAL)	37	38	75	P 04	A+	036
	RESEARCH METHODOLOGY	37	25	62	P 04	A	032
	STERILE PRODUCTS FORMULATION & TECHNOLOGY	35	27	62	P 03	A	024
	ADVANCED PHARMACEUTICS	38	29	67	P 04	A	032
2	ADVANCED PHARMACEUTICS (PRACTICAL)	36	38	74	P 04	A+	036
	SEMINAR	38	-	38	P 02	A+	018
	DRUG REGULATORY AFFAIRS	36	23	59	P 04	B+	028
	FORMULATIONS AND DEVELOPMENT	36	27	63	P 04	A	032
	FORMULATIONS AND DEVELOPMENT (PRACTICAL)	37	35	72	P 04	A+	036
3	NOVEL DRUG DELIVERY SYSTEMS	37	31	68	P 04	A	032
	SEMINAR	40	-	40	P 02	O	020
	RESEARCH WORK	39	-	39	P 06	A+	054
	BIOPHARMACEUTICS AND PHARMACOKINETICS	33	22	55	P 03	B+	021
	SEMINAR ON RESEARCH ENVISAGED FOR DISSERTATION	35	-	35	P 04	A+	036
4	SEMINAR ON RECENT TRENDS IN PHARMACEUTICAL SCIENCES	35	-	35	P 04	A+	036
	RESEARCH WORK	115	-	115	P 18	A+	162
	SEMINAR ON DISSERTATION	42	-	42	* 04	O	040
	RESEARCH WORK, DISSERTATION & DEFENSE - (VIVA/VOCE)	123	80	203	* 18	O	180
SGPA : (1) 8.240(2) 8.260(3) 9.000(4) 10.000				TOTAL	100		883
TOT. MARKS : 1263/1800 ( 70.17%)		CGPA : 8.830		FINAL GRADE : A+			



*[Signature]*  
PRINCIPAL  
Marathwada Mitra Mandal's  
COLLEGE OF PHARMACY  
Tergaon (Kalewadi), Pune-411 033

*[Signature]*  
Director,

4  
Medium of instruction: English

Board of Examinations & Evaluation

STATEMENT NO.:

23 AUG 2017

DATE: 12 JULY 2017



# SAVITRIBAI PHULE PUNE UNIVERSITY

(formerly University of Pune)  
GANESHKHIND, PUNE 411 007.



## STATEMENT OF MARKS FOR MASTER OF PHARMACY (Rev.2013) PHARMACEUTICS

SEAT NO. 10703      CENTRE 49      PERM REG. NO.: 2411500351  
 NAME PAWARA DINESH CHANDRASING      MOTHER : SUKAMABAI  
 COLLEGE 1029 MMMS COLG.OF PHAR.THERGAON

SEM.	NAME OF THE COURSE	INT	UEX	TOT	CRE	GR- ADE	GP
1	ADVANCED ANALYTICAL TECHNIQUES	28	30	58	P 04	B+	028
	ADVANCED ANALYTICAL TECHNIQUES (PRACTICAL)	31	39	70	P 04	A+	036
	RESEARCH METHODOLOGY	35	23	58	P 04	B+	028
	STERILE PRODUCTS FORMULATION & TECHNOLOGY	29	23	52	P 03	B	018
	ADVANCED PHARMACEUTICS	37	25	62	P 04	A	032
	ADVANCED PHARMACEUTICS (PRACTICAL)	37	36	73	P 04	A+	036
	SEMINAR	36	-	36	P 02	A+	018
2	DRUG REGULATORY AFFAIRS	30	21	51	P 04	B	024
	FORMULATIONS AND DEVELOPMENT	31	17	48	P 04	C	020
	FORMULATIONS AND DEVELOPMENT (PRACTICAL)	36	34	70	P 04	A+	036
	NOVEL DRUG DELIVERY SYSTEMS	36	19	55	P 04	B+	028
	SEMINAR	38	-	38	P 02	A+	018
	RESEARCH WORK	38	-	38	P 06	A+	054
	BIOPHARMACEUTICS AND PHARMACOKINETICS	31	20	51	P 03	B	018
3	SEMINAR ON RESEARCH ENVISAGED FOR DISSERTATION	38	-	38	P 04	A+	036
	SEMINAR ON RECENT TRENDS IN PHARMACEUTICAL SCIENCES	40	-	40	P 04	O	040
	RESEARCH WORK	120	-	120	P 18	O	180
4	SEMINAR ON DISSERTATION	40	-	40	* 04	O	040
	RESEARCH WORK, DISSERTATION & DEFENSE - (VIVA/VOCE)	115	87	202	* 18	O	180
	SGPA : (1) 7.840(2) 7.330(3) 9.850(4) 10.000			TOTAL 100			870
	TOT.MARKS : 1200/1800 ( 66.67%)	CGPA : 8.700		FINAL GRADE : A+			



*Ashesh*  
Director,

5  
Medium of instruction: English

*[Signature]*  
PRINCIPAL  
Marathwada Mitra Mandal's  
COLLEGE OF PHARMACY  
Thergaon (Kalewadi), Pune-411 033

23 AUG 2017

DATE: 12 JULY 2017

# SAVITRIBAI PHULE PUNE UNIVERSITY

(Formerly University of Pune)  
GANESHKIND, PUNE-411 007.



STATEMENT OF MARKS FOR MASTER OF PHARMACY (1999-2017) - PHARMACEUTICS

SEAT NO. 10/04	CENTRE 49	PERM REG. NO.: 2411500347
NAME SATPUL SHILPA SATPUTE		MOTHER : LATA
COLLEGE 1029 MMMS COLG. OF PHAR. THERGAON		

NAME OF THE COURSE	<- MARKS ->			CR-	GR-	GP
	INT	UEX	TOT			
ADVANCED ANALYTICAL TECHNIQUES	26	32	58	P 04	B+	028
ADVANCED ANALYTICAL TECHNIQUES (PRACTICAL)	35	37	72	P 04	A+	036
RESEARCH METHODOLOGY	34	22	56	P 04	B+	028
STERILE PRODUCTS FORMULATION & TECHNOLOGY	32	27	59	P 03	B+	021
ADVANCED PHARMACEUTICS	33	28	61	P 04	A	031
ADVANCED PHARMACEUTICS (PRACTICAL)	37	38	75	P 04	A+	036
SEMINAR	36	-	36	P 02	A+	016
DRUG REGULATORY AFFAIRS	30	22	52	P 04	B	024
FORMULATIONS AND DEVELOPMENT	35	24	59	P 04	B+	028
FORMULATIONS AND DEVELOPMENT (PRACTICAL)	38	36	74	P 04	A+	036
NOVEL DRUG DELIVERY SYSTEMS	32	31	64	P 04	A	031
SEMINAR	39	-	39	P 02	A+	018
RESEARCH WORK	39	-	39	P 06	A+	054
BIOPHARMACEUTICS AND PHARMACOKINETICS	33	22	55	P 03	B+	022
SEMINAR ON RESEARCH ENVISAGED FOR DISSERTATION	36	-	36	P 04	A+	036
SEMINAR ON RECENT TRENDS IN PHARMACEUTICAL SCIENCES	37	-	37	P 04	A+	036
RESEARCH WORK	117	-	117	P 18	A+	162
SEMINAR ON DISSERTATION	38	-	38	P 04	A+	036
RESEARCH WORK, DISSERTATION & DEFENSE - (VIVA/VOCE)	113	87	200	* 18	O	180
				TOTAL	100	86

SGPA : (1) 7.950(2) 7.890(3) 9.000(4) 9.820  
 TOT. MARKS : 1227/1800 ( 68.17%) CGPA : 8.620 FINAL GRADE : A+



*[Signature]*  
**PRINCIPAL**  
 Marathwada Mitra Mandal's  
 COLLEGE OF PHARMACY  
 Thergaon (Kalewadi), Pune-411 033

6

*[Signature]*  
 Director

Medium of instruction: English

23 AUG 2017



# SAVITRIBAI PHULE PUNE UNIVERSITY

(formerly University of Pune)

GANESHKHIND, PUNE 411 007.



## STATEMENT OF MARKS FOR MASTER OF PHARMACY (Rev.2013) PHARMACEUTICS

SEAT NO. 10706 CENTRE 49 PERM REG. NO. : 2411500352  
 NAME THONGE ASHISH DIGAMBER MOTHER : SUREKHA  
 COLLEGE 1029 MMMS COLG. OF PHAR. THERGAON

YEAR : JUNE 2017

<- MARKS -> CRE- GR-  
INT UEX TOT DITS ADE GP

SEM.	NAME OF THE COURSE	INT	UEX	TOT	CRE	GR	ADE	GP
1	ADVANCED ANALYTICAL TECHNIQUES	31	33	64	P	04	A	032
	ADVANCED ANALYTICAL TECHNIQUES (PRACTICAL)	38	40	78	P	04	A+	036
	RESEARCH METHODOLOGY	43	29	72	P	04	A+	036
	STERILE PRODUCTS FORMULATION & TECHNOLOGY	39	29	68	P	03	A	024
	ADVANCED PHARMACEUTICS	40	31	71	P	04	A+	036
2	ADVANCED PHARMACEUTICS (PRACTICAL)	42	41	83	P	04	O	040
	SEMINAR	41	-	41	P	02	O	020
	DRUG REGULATORY AFFAIRS	35	31	66	P	04	A	032
	FORMULATIONS AND DEVELOPMENT	42	31	73	P	04	A+	036
	FORMULATIONS AND DEVELOPMENT (PRACTICAL)	43	41	84	P	04	O	040
	NOVEL DRUG DELIVERY SYSTEMS	42	35	77	P	04	A+	036
	SEMINAR	44	-	44	P	02	O	020
3	RESEARCH WORK	42	-	42	P	06	O	060
	BIOPHARMACEUTICS AND PHARMACOKINETICS	34	25	59	P	03	B+	021
	SEMINAR ON RESEARCH ENVISAGED FOR DISSERTATION	30	-	30	P	04	A	032
	SEMINAR ON RECENT TRENDS IN PHARMACEUTICAL SCIENCES	40	-	40	P	04	O	040
	RESEARCH WORK	121	-	121	P	18	O	180
4	SEMINAR ON DISSERTATION	42	-	42	*	04	O	040
	RESEARCH WORK, DISSERTATION & DEFENSE - (VIVA/VOCE)	126	84	210	*	18	O	180
SGPA : (1) B.960(2) 9.070(3) 9.690(4) 10.000					TOTAL 100 941			
TOT.MARKS : 1365/1800 ( 75.83%)					CGPA : 9.410 FINAL GRADE : O			



*Ashish*  
Director,

Board of Examinations &amp; Evaluation

Medium of instruction: English

STATEMENT NO.:

PRINCIPAL  
Marathwada Mitra Mandal's  
COLLEGE OF PHARMACY  
Thergaon (Kalewadi), Pune-411 033

23 AUG 2017

DATE: 12 JULY 2017



# SAVITRIBAI PHULE PUNE UNIVERSITY

(formerly University of Pune)  
GANESHKHIND, PUNE 411 007.



## STATEMENT OF MARKS FOR MASTER OF PHARMACY (Rev.2013) PHARMACEUTICS

SEAT NO. 10705 CENTRE 49 PERM REG. NO. : 2411500350  
 NAME SUHAS SADASHIV THUBE MOTHER : RANJANA  
 COLLEGE 1029 MMMS COLG. OF PHAR. THERGAON

SEM.	NAME OF THE COURSE	← MARKS →			CRE-	GR-	GP
		INT	UEX	TOT			
1	ADVANCED ANALYTICAL TECHNIQUES	25	25	50	P 04	B	024
	ADVANCED ANALYTICAL TECHNIQUES (PRACTICAL)	37	38	75	P 04	A+	036
	RESEARCH METHODOLOGY	34	24	58	P 04	B+	028
	STERILE PRODUCTS FORMULATION & TECHNOLOGY	35	27	62	P 03	A	024
	ADVANCED PHARMACEUTICS	36	31	67	P 04	A	032
	ADVANCED PHARMACEUTICS (PRACTICAL)	36	36	72	P 04	A+	036
	SEMINAR	37	-	37	P 02	A+	018
2	DRUG REGULATORY AFFAIRS	35	28	63	P 04	A	032
	FORMULATIONS AND DEVELOPMENT	34	23	57	P 04	B+	028
	FORMULATIONS AND DEVELOPMENT (PRACTICAL)	36	34	70	P 04	A+	036
	NOVEL DRUG DELIVERY SYSTEMS	33	28	61	P 04	A	032
	SEMINAR	37	-	37	P 02	A+	018
	RESEARCH WORK	37	-	37	P 06	A+	054
	BIOPHARMACEUTICS AND PHARMACOKINETICS	32	23	55	P 03	B+	021
3	SEMINAR ON RESEARCH ENVISAGED FOR DISSERTATION	37	-	37	P 04	A+	036
	SEMINAR ON RECENT TRENDS IN PHARMACEUTICAL SCIENCES	37	-	37	P 04	A+	036
	RESEARCH WORK	117	-	117	P 18	A+	162
4	SEMINAR ON DISSERTATION	40	-	40	* 04	D	040
	RESEARCH WORK, DISSERTATION & DEFENSE - (VIVA/VOCE)	115	88	203	* 18	D	180
SGPA : (1) 7.920(2) 8.190(3) 9.000(4) 10.000				TOTAL	100		873
TOT. MARKS : 1235/1800 ( 68.61%)		CGPA : 8.730		FINAL GRADE : A+			



*Ashesh*  
Director.

Medium of instruction: English

*[Signature]*  
PRINCIPAL  
Marathwada Mitra Mandal's  
COLLEGE OF PHARMACY  
Thergaon (Kalewadi), Pune-411 033

8

23 AUG 2017

Board of Examinations & Evaluation STATEMENT NO.:

DATE: 12 JULY 2017



# SAVITRIBAI PHULE PUNE UNIVERSITY

(formerly University of Pune)

GANESHKHIND, PUNE 411 007.

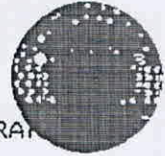

STATEMENT OF MARKS FOR MASTER OF PHARMACY (Rev.2013) QUALITY ASSURANCE TECHNIQUES

SEAT NO. 11787      CENTRE 49      PERM REG. NO. : 2451500952  
 NAME PATIL LEENA SHYAMSUNDER      MOTHER : SIMABAI  
 COLLEGE 1029 MMMS COLG.OF PHAR.THERGAON

SEM.	YEAR : JUNE 2017	NAME OF THE COURSE	INT	UEX	TOT	CRE- DITS	GR- ADE	GP
1		ADVANCED ANALYTICAL TECHNIQUES	30	33	63	P 04	A	032
		ADVANCED ANALYTICAL TECHNIQUES (PRACTICAL)	35	40	75	P 04	A+	036
		RESEARCH METHODOLOGY	37	31	68	P 04	A	032
		STERILE PRODUCTS FORMULATION & TECHNOLOGY	36	29	65	P 03	A	024
		ADVANCED QUALITY ASSURANCE TECHNIQUES	36	31	67	P 04	A	032
		ADVANCED QUALITY ASSURANCE TECHNIQUES (PRACTICAL)	33	41	74	P 04	A+	036
		SEMINAR	44	-	44	P 02	D	020
2		DRUG REGULATORY AFFAIRS	35	30	65	P 04	A	032
		PHARMACEUTICAL VALIDATION	37	25	62	P 04	A	032
		PHARMACEUTICAL VALIDATION (PRACTICAL)	34	37	71	P 04	A+	036
		QUALITY PLANNING AND ANALYSIS	39	24	63	P 04	A	032
		SEMINAR	35	-	35	P 02	A+	018
		RESEARCH WORK	32	-	32	P 06	A	048
		BIOPHARMACEUTICS AND PHARMACOKINETICS	28	33	61	P 03	A	024
3		SEMINAR ON RESEARCH ENVISAGED FOR DISSERTATION	34	-	34	P 04	A	032
		SEMINAR ON RECENT TRENDS IN QUALITY ASSURANCE TECHNIQUES	36	-	36	P 04	A+	036
		RESEARCH WORK	101	-	101	P 18	A	144
4		SEMINAR ON DISSERTATION	38	-	38	* 04	A+	036
		RESEARCH WORK, DISSERTATION & DEFENSE - (VIVA/VOCE)	120	78	198	* 18	A+	162
SGPA : (1) 8.480(2) 8.220(3) 8.150(4) 9.000						TOTAL		100
TOT.MARKS : 1252/1800 (69.56%)						CGPA : 8.440		FINAL GRADE : A



*Ashesh*  
Director.

9  
Medium of instruction: English

*[Signature]*  
PRINCIPAL

Marathwada Mitra Mandal's  
COLLEGE OF PHARMACY  
Thergaon (Kalewadi), Pune-411 033

23 AUG 2017

Board of Examinations & Evaluation

STATEMENT NO.:

DATE : 12 JULY 2017



# SAVITRIBAI PHULE PUNE UNIVERSITY

(formerly University of Pune)

GANESHKHIND, PUNE 411 007.

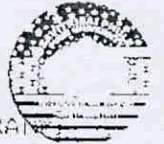

STATEMENT OF MARKS FOR MASTER OF PHARMACY (Rev.2013) QUALITY ASSURANCE TECHNIQUES

SEAT NO. 11786 CENTRE 49 PERM REG. NO.: 2451500951  
 NAME DEVLYA DUNGARAM PAWARA MOTHER : BAYABAI  
 COLLEGE 1029 MMMS COLG.OF PHAR.THERGAON

SEM.	NAME OF THE COURSE	<- MARKS ->			CRE-	GR-	
		INT	UEX	TOT	DITS	ADE	GP
1	ADVANCED ANALYTICAL TECHNIQUES	25	26	51	P 04	B	024
	ADVANCED ANALYTICAL TECHNIQUES (PRACTICAL)	31	37	68	P 04	A	032
	RESEARCH METHODOLOGY	29	24	53	P 04	B	024
	STERILE PRODUCTS FORMULATION & TECHNOLOGY	31	20	51	P 03	B	018
	ADVANCED QUALITY ASSURANCE TECHNIQUES	27	24	51	P 04	B	024
	ADVANCED QUALITY ASSURANCE TECHNIQUES (PRACTICAL)	33	38	71	P 04	A+	036
	SEMINAR	38	-	38	P 02	A+	018
2	DRUG REGULATORY AFFAIRS	29	21	50	P 04	B	024
	PHARMACEUTICAL VALIDATION	31	27	58	P 04	B+	028
	PHARMACEUTICAL VALIDATION (PRACTICAL)	33	30	63	P 04	A	032
	QUALITY PLANNING AND ANALYSIS	32	22	54	P 04	B	024
	SEMINAR	32	-	32	P 02	A	016
	RESEARCH WORK	33	-	33	P 06	A	048
	BIOPHARMACEUTICS AND PHARMACOKINETICS	29	20	49	P 03	C	015
3	SEMINAR ON RESEARCH ENVISAGED FOR DISSERTATION	29	-	29	P 04	B	028
	SEMINAR ON RECENT TRENDS IN QUALITY ASSURANCE TECHNIQUES	37	-	37	P 04	A+	036
	RESEARCH WORK	107	-	107	P 18	A+	162
4	SEMINAR ON DISSERTATION	35	-	35	* 04	A+	036
	RESEARCH WORK, DISSERTATION & DEFENSE - (VIVA/VOCE)	120	73	193	* 18	A+	162
	SGPA : (1) 7.040(2) 6.930(3) 8.690(4) 9.000				TOTAL	100	787
	TOT.MARKS : 1123/1800 ( 62.39%)	CGPA : 7.870			FINAL GRADE : A		



*Ashesh*  
Director,

Board of Examinations &amp; Evaluation

STATEMENT NO.:

Medium of instruction: English

*[Signature]*  
PRINCIPAL  
Marathwada Mitra Mandal's  
COLLEGE OF PHARMACY  
Thergaon (Kalewadi), Pune-411 033

23 AUG 2017

DATE: 12 JULY 2017





# SAVITRIBAI PHULE PUNE UNIVERSITY

(formerly University of Pune)  
GANESHKHIND, PUNE 411 007.



STATEMENT OF MARKS FOR MASTER OF PHARMACY (Rev.2013) PHARMACOGNOSY

SEAT NO. 11165

CENTRE 49

PERM REG. NO.: 2441500610

NAME CHIAVARE ANKITA BHAGAWAN

MOTHER : URMILA

COLLEGE 1029 MMS COLG.OF PHAR.THERGAON

YEAR : JUNE 2017

SEM.	NAME OF THE COURSE	-< MARKS ->			CRE- DITS	GR ADE	GP
		INT	UEX	TOT			
1	ADVANCED ANALYTICAL TECHNIQUES	33	29	62	P 04	A	032
	ADVANCED ANALYTICAL TECHNIQUES (PRACTICAL)	42	41	83	P 04	O	040
	RESEARCH METHODOLOGY	43	30	73	P 04	A+	036
	STERILE PRODUCTS FORMULATION & TECHNOLOGY	40	34	74	P 03	A+	027
	ADVANCED PHARMACOGNOSY	45	33	78	P 04	A+	036
	ADVANCED PHARMACOGNOSY (PRACTICAL)	44	45	89	P 04	O	040
	SEMINAR	45		45	P 02	O	020
2	DRUG REGULATORY AFFAIRS	38	32	70	P 04	A+	036
	PHYTOCHEMISTRY & PHYTOPHARMACEUTICALS	44	38	82	P 04	O	040
	PHYTOCHEMISTRY & PHYTOPHARMACEUTICALS (PRACTICALS)	45	47	92	P 04	O	040
	INDUSTRIAL PHARMACOGNOSY	41	30	71	P 04	A+	036
	SEMINAR	46		46	P 02	O	020
	RESEARCH WORK	46		46	P 06	O	060
	BIOPHARMACEUTICS AND PHARMACOKINETICS	35	35	70	P 03	A+	027
3	SEMINAR ON RESEARCH ENVISAGED FOR DISSERTATION	46		46	P 04	O	040
	SEMINAR ON RECENT TRENDS IN PHARMACOGNOSY	46		46	P 04	O	040
	RESEARCH WORK	142		142	P 18	O	180
4	SEMINAR ON DISSERTATION	48		48	P 04	O	040
	RESEARCH WORK, DISSERTATION & DEFENSE (VIVA/VOCE)	145	90	235	P 18	O	180
SGPA : (1) 9.240(2) 9.590(3) 10.000(4) 10.000				TOTAL	100		970
TOT.MARKS : 1498/1800 ( 83.22%)		CGPA : 9.700		FINAL GRADE : O			



PRINCIPAL  
Marathwada Mitra Mandal's  
COLLEGE OF PHARMACY  
Thergaon (Kalewadi), Pune-411 033

11

*Ashish*

Director,

Medium of instruction: English

23 AUG 2017

Board of Examinations & Evaluation

STATEMENT NO.:

DATE: 11



# MARATHWADA MITRA MANDAL'S COLLEGE OF PHARMACY

(D. Pharm., B. Pharm., M. Pharm., Ph.D.)

Approved by AICTE & PCI, New Delhi

Recognized by Govt. of Maharashtra, DTE (MS)

Permanently Affiliated to Savitribai Phule Pune University, Pune

& Maharashtra State Board of Technical Education, Mumbai

Recognized Under Section 2 (f) and 12 (B) of the UGC Act, 1956



**Shri. Shivajirao D. Ganage**  
President

**Prin. Bhausaheb G. Jadhav**  
Exec. President

**Shri. Kishor H. Mungale**  
Secretary

**B. Pharm. – Accredited by National Board of Accreditation (NBA)**

**Average Pass Percentage during the Last Five Years**

**2015-2016**

Sr No.	Name of the Student	Roll No	Enrollment Number	Class	Program	%
1	Ambekar Arati Bharat	1	57300581J	Final Y.B.Pharm	B. Pharm	63.08
2	Bhalekar Satish Tukaram	2	57101218D	Final Y.B.Pharm	B. Pharm	55.00
3	Chaudhari Radhika Dattatray	3	57200897L	Final Y.B.Pharm	B. Pharm	61.17
4	Chavan Rohini Hanmant	4	57400549J	Final Y.B.Pharm	B. Pharm	65.58
5	Choudhary Rakhi Ajay	5	57300599M	Final Y.B.Pharm	B. Pharm	F
6	Danavale Aditi Gulab	6	57300616E	Final Y.B.Pharm	B. Pharm	60.00
7	Daware Sonal Popatrao	7	57300580L	Final Y.B.Pharm	B. Pharm	59.42
8	Dhakne Bhagyashri Shankar	8	57400558H	Final Y.B.Pharm	B. Pharm	61.42
9	Divekar Rani Vilas	9	57400551L	Final Y.B.Pharm	B. Pharm	63.50
10	Divekar Sonali Dattatray	10	57400557K	Final Y.B.Pharm	B. Pharm	55.25
11	Gaikwad Snehal Ashok	11	57300576B	Final Y.B.Pharm	B. Pharm	65.83
12	Gholave Vishal Laxman	12	57300601G	Final Y.B.Pharm	B. Pharm	64.42
13	Gupta Vishal Amit	13	57300620C	Final Y.B.Pharm	B. Pharm	64.75
14	Jadhav Jyoti Hanumant	14	57300611D	Final Y.B.Pharm	B. Pharm	60.33
15	Jadhav Shilpa Dattatraya	15	57300606H	Final Y.B.Pharm	B. Pharm	69.00
16	Jadhav Swati Appasaheb	16	57300572K	Final Y.B.Pharm	B. Pharm	66.58
17	Jagtap Ruchika Suryakant	17	57300592D	Final Y.B.Pharm	B. Pharm	56.42
18	Karande Abhijeet Haridas	18	57300605K	Final Y.B.Pharm	B. Pharm	F
19	Lande Nikhil Kishor	19	57101233H	Final Y.B.Pharm	B. Pharm	F
20	Lohakare Priya Ankush	20	57300553C	Final Y.B.Pharm	B. Pharm	67.17
21	Lohar Priyanka Yogesh	21	57300579G	Final Y.B.Pharm	B. Pharm	70.33
22	Lunagariya Pooja Babulal	22	57300621M	Final Y.B.Pharm	B. Pharm	62.08
23	Madhav Shruti Mangesh	23	57300617C	Final Y.B.Pharm	B. Pharm	60.17
24	Mane Roshan Yuvraj	24	57300588F	Final Y.B.Pharm	B. Pharm	56.42
25	Mane Sujata Shekhar	25	57300564J	Final Y.B.Pharm	B. Pharm	F



**College Examination Officer**  
Marathwada Mitra Mandal's  
College of Pharmacy  
Thergaon, Pune-411033

**PRINCIPAL**  
Marathwada Mitra Mandal's  
COLLEGE OF PHARMACY  
Thergaon (Kalewadi), Pune-411 033

----- **building Pharmacy Professionals through Education par Excellence**



# MARATHWADA MITRA MANDAL'S COLLEGE OF PHARMACY

(D. Pharm., B. Pharm., M. Pharm., Ph.D.)

Approved by AICTE & PCI, New Delhi

Recognized by Govt. of Maharashtra, DTE (MS)

Permanently Affiliated to Savitribai Phule Pune University, Pune

& Maharashtra State Board of Technical Education, Mumbai

Recognized Under Section 2 (f) and 12 (B) of the UGC Act, 1956



**Shri. Shivajirao D. Ganage**  
President

**Prin. Bhausaheb G. Jadhav**  
Exec. President

**Shri. Kishor H. Mungale**  
Secretary

**B. Pharm. – Accredited by National Board of Accreditation (NBA)**

**Average Pass Percentage during the Last Five Years**

**2015-2016**

Sr No.	Name of the Student	Roll No	Enrollment Number	Class	Program	%
26	More Kajal Kiran	26	57400547B	Final Y.B.Pharm	B. Pharm	61.83
27	Narawade Vaishali Ramdas	27	57300613L	Final Y.B.Pharm	B. Pharm	71.67
28	Navasare Priya Ankush	28	57300603C	Final Y.B.Pharm	B. Pharm	65.00
29	Nimbalkar Govind Vasudev	29	57300598C	Final Y.B.Pharm	B. Pharm	66.33
30	Panbude Aishwarya Shashikant	30	57300585M	Final Y.B.Pharm	B. Pharm	62.92
31	Pathak Mayuri Vidyadhar	31	57300612B	Final Y.B.Pharm	B. Pharm	71.75
32	Patil Kavita Jagadish	32	57300589D	Final Y.B.Pharm	B. Pharm	58.83
33	Pawar Juilee Sanjay	33	57300566E	Final Y.B.Pharm	B. Pharm	66.92
34	Petkar Kiran Hiralalsa	34	57300584C	Final Y.B.Pharm	B. Pharm	F
35	Rajmane Akash Kishor	35	57300587H	Final Y.B.Pharm	B. Pharm	60.58
36	Ranadive Aniruddha Ramesh	36	57200915B	Final Y.B.Pharm	B. Pharm	F
37	Shinde Rahul Manikrao	37	57300591F	Final Y.B.Pharm	B. Pharm	F
38	Shingote Neha Avinash	38	57300601F	Final Y.B.Pharm	B. Pharm	61.83
39	Sonavane Supriya Rajendra	39	57300571M	Final Y.B.Pharm	B. Pharm	60.00
40	Suryawanshi Sonali Chandrapal	40	57400552J	Final Y.B.Pharm	B. Pharm	56.58
41	Sutar Nivedita Prakash	41	57300573H	Final Y.B.Pharm	B. Pharm	66.08
42	Tripathi Priyanka Nageshwar	42	57400554E	Final Y.B.Pharm	B. Pharm	66.33
43	Usanale Shahubai Suresh	43	57300597E	Final Y.B.Pharm	B. Pharm	56.92
44	Wagh Jayant Ramakant	44	57300569K	Final Y.B.Pharm	B. Pharm	70.58
45	Waghmare Kalyani Prakash	45	57300614J	Final Y.B.Pharm	B. Pharm	58.92
46	Walunjakar Amol Subhash	46	57300593B	Final Y.B.Pharm	B. Pharm	66.25
47	Zirange Aparna Dashrath	47	57300607F	Final Y.B.Pharm	B. Pharm	61.83

**College Examination Office**  
Marathwada Mitra Mandal's  
College of Pharmacy  
Thergaon, Pune-411033



**PRINCIPAL**  
Marathwada Mitra Mandal's  
COLLEGE OF PHARMACY  
Thergaon (Kalewadi), Pune-411 033

**building Pharmacy Professionals through Education par Excellence**



। सेधे बहुलके हित ।

# MARATHWADA MITRA MANDAL'S COLLEGE OF PHARMACY

(D. Pharm., B. Pharm., M. Pharm., Ph.D.)

Approved by AICTE & PCI, New Delhi

Recognized by Govt. of Maharashtra, DTE (MS)

Permanently Affiliated to Savitribai Phule Pune University, Pune

& Maharashtra State Board of Technical Education, Mumbai

Recognized Under Section 2 (f) and 12 (B) of the UGC Act, 1956



**Shri. Shivajirao D. Ganage**  
President

**Prin. Bhausaheb G. Jadhav**  
Exec. President

**Shri. Kishor H. Mungale**  
Secretary

**B. Pharm. – Accredited by National Board of Accreditation (NBA)**

**Average Pass Percentage during the Last Five Years**

**2015-2016**

Sr No.	Name of the Student	Roll No	Enrollment Number	Class	Program	Grade
48	Alhat Archana Gorakshnath	1	2411400395	Final Y.M.Pharm	M.Pharm (Pharmaceutics)	O
49	Choudhary Varsha Chandrakant	2	2411400394	Final Y.M.Pharm	M.Pharm (Pharmaceutics)	O
50	Jagdale Shital Tukaram	3	2411400393	Final Y.M.Pharm	M.Pharm (Pharmaceutics)	O
51	Kulkarni Vishal Satish	4	2411400397	Final Y.M.Pharm	M.Pharm (Pharmaceutics)	O
52	Mahajan Chandrika Tulshiram	5	2411400392	Final Y.M.Pharm	M.Pharm (Pharmaceutics)	O
53	Musale Ramesh Jijabapu	6	2411400396	Final Y.M.Pharm	M.Pharm (Pharmaceutics)	O
54	Patil Chittaranjan Dilip	7	2411400391	Final Y.M.Pharm	M.Pharm (Pharmaceutics)	F
55	Phuge Sumit Vishwanath	8	2411400399	Final Y.M.Pharm	M.Pharm (Pharmaceutics)	O
56	Pukale Kavita Sunil	9	2411400398	Final Y.M.Pharm	M.Pharm (Pharmaceutics)	A
57	Parihar Rani Baliram	10	2451400919	Final Y.M.Pharm	M.Pharm (Quality Assurance Techniques)	O
58	Rasal Manisha Vikas	11	2451400920	Final Y.M.Pharm	M.Pharm (Quality Assurance Techniques)	O
59	Jadhav Reshma Anand	12	2441400626	Final Y.M.Pharm	M.Pharm (Pharmacognosy)	O
60	Pawar Prachi Kashiram	13	2441400627	Final Y.M.Pharm	M.Pharm (Pharmacognosy)	O
61	Upadhyay Jayshree Sharadkumar	14	2441400625	Final Y.M.Pharm	M.Pharm (Pharmacognosy)	O

**College Examination Officer**

Marathwada Mitra Mandal's

College of Pharmacy

Thergaon, Pune-411033



**PRINCIPAL**

Marathwada Mitra Mandal's  
COLLEGE OF PHARMACY

Thergaon (Kalewadi), Pune-411 033

MARATHWADA MITRA MANDAL'S COLLEGE OF PHARMACY,  
THERGAON, PUNE-411 033 (M.S)

---

**2015-16**

**Result Ledger**

**Final Y B Pharm**



PRINCIPAL  
Marathwada Mitra Mandal's  
COLLEGE OF PHARMACY  
Thergaon (Kalewadi), Pune-411 033

SAVITRIBAI PHULE PUNE UNIVERSITY  
 B. Pharmacy-2008  
 2016-APR  
 College Ledger

17/Jun/2016

Page : 929

College : MARATHWADA MITRA MANDAL'S COLLEGE OF PHARMACY(1079)

PRN	Seat	NAME	Mother	Paper				Env	Prj	Tot					
				Int	Ext	Ext	Tot								
Min	000	036	032	---	---	---	---	---	---						
Out of	020	080	080	Grd	Grd	Grd	Grd	Grd	Grd						
PRN: 57200915R	Seat: 3462	NAME: BANADIVC ANIRUDDHA RAMESH	Mother - SULABHA												
Centre: 81															
30108	008	---	032	040	---	---	040	30118	012	054	---	066	---	---	066
30308	009	---	032	041	---	---	041	30318	011	052	---	063	---	---	063
30418	012	053	---	065	---	---	065	30508	008	---	032	040	---	---	040
30608	008	---	038	046	---	---	046	30618	012	047	---	059	---	---	059
30808															
Third Year Total : 0618/1200 Result : Second Class															
* 40108	009	---	032	041	---	---	041	* 40118	011	052	---	063	---	---	063
* 40308	008	---	011	019	---	---	FFF	* 40318	012	052	---	064	---	---	064
* 40418	011	057	---	068	---	---	068	* 40508	008	---	035	043	---	---	043
* 40608	008	---	039	047	---	---	047	* 40618	012	055	---	067	---	---	067
Fourth Year Total : 0504/1200 Result : Fail															
PRN: 57203309F	Seat: 3509	NAME: DOLASE NILESH SATISH	Mother - SUMITA												
Centre: 81															
40108	010	---	032	042	---	---	042	40118	014	051	---	065	---	---	065
* 40308	004	---	014	018	---	---	FFF	40318	011	053	---	064	---	---	064
40418	013	054	---	067	---	---	067	40508	011	---	041	052	---	---	052
40608	010	---	033	043	---	---	043	40618	010	047	---	057	---	---	057
Fourth Year Total : 0551/1200 Result : Fail															
40208	009	---	038	047	---	---	047	* 40208	009	---	026	035	---	---	FFF
* 40408	008	---	028	036	---	---	FFF	* 40408	007	---	028	035	---	---	FFF
40518	013	050	---	063	---	---	063	* 40518	013	054	---	067	---	---	067
40708	010	---	034	044	---	---	044	* 40708	010	---	034	044	---	---	044

36



*[Signature]*  
**PRINCIPAL**  
 Marathwada Mitra Mandal's  
 COLLEGE OF PHARMACY  
 Thergaon (Kalewadi), Pune-411 033

SAVITRIBAI PHULE PUNE UNIVERSITY  
B. Pharmacy-2008  
2016-APR  
College Ledger

17/Jun/2016  
Page : 928

College : MARATHWADA MITRA MANDAL'S COLLEGE OF PHARMACY(1029)

Paper..... Env Prj				Paper..... Env Prj				Paper..... Env Prj			
Int	Ext	Ext	Tot	Int	Ext	Ext	Tot	Int	Ext	Ext	Tot
Min	000	036	032	Min	000	036	032	Min	000	036	032
Out of	020	080	080	Out of	020	080	080	Out of	020	080	080
	Grd	Grd			Grd	Grd			Grd	Grd	

PRN: 57200874M Seat: 3456 NAME: KATKADE RUKSHARAJ DEVIDAS Mother - RUKMINIBAI

Centre: 81												
* 20108	008	---	019	027	---	---	FFF	20118	013	050	---	063
20218	012	047	---	059	---	---	059	20308	009	---	032	041
20408	009	---	032	041	---	---	041	20418	011	052	---	063
20518	012	055	---	067	---	---	067	20608	009	---	032	041
20808	---	---	---	"A"	---	---	"A" %					
Second year Total : 0562/1200 Result : Fail A.T.K.T.												
% Ancillary Paper												
* 30108	008	---	012	020	---	---	FFF	30118	011	050	---	061
* 30308	004	---	009	013	---	---	FFF	30318	011	046	---	057
* 30418	010	049	---	059	---	---	059	* 30508	004	---	029	033
* 30608	003	---	026	029	---	---	FFF	30618	005	041	---	046
30808	---	---	---	"C"	---	---	"C" %					

Third Year Total : 0402/1200 Result : Fail

PRN: 57200897L Seat: 3472 NAME: CHAUDHARI RADHIKA DATIATRAY Mother - PRADHAVATI

Centre: 81												
* 40108	010	---	035	045	---	---	045	* 40118	016	060	---	076
* 40308	010	---	034	044	---	---	044	* 40318	015	063	---	078
* 40418	014	064	---	078	---	---	078	* 40508	011	---	039	050
* 40608	011	---	048	059	---	---	059	* 40618	014	065	---	079
								* 40208	010	---	034	044
								* 40408	010	---	040	050
								* 40518	014	063	---	077
								* 40708	012	---	042	054

Fourth Year Total : 0734/1200 Result : First Class  
Distinction

3



PRINCIPAL  
Marathwada Mitra Mandal's  
COLLEGE OF PHARMACY  
Thergaon (Kalewadi), Pune-411 033

SAVITRIBAI PHULE PUNE UNIVERSITY  
 B. Pharmacy-2008  
 2016-APR  
 College Ledger

17/Jun/2016  
 Page : 947

College : MARATHWADA MITRA MANDAL'S COLLEGE OF PHARMACY(1029)

Paper..... Env Prj				Paper..... Env Prj				Paper..... Env Prj			
Int	Ext	Ext	Tot	Int	Ext	Ext	Tot	Int	Ext	Ext	Tot
Min	000	036	032	Min	000	036	032	Min	000	036	032
Out of	020	080	080	Out of	020	080	080	Out of	020	080	080
Grd	Grd			Grd	Grd			Grd	Grd		

PRN: 57400554E Seat: 3490 NAME: Priyanka Nageshwar Tripathi Mother - Seeta

Centre: 81				Centre: 81				Centre: 81															
* 40108	014	---	039	053	---	053	!	* 40118	016	062	---	078	---	078	!	* 40208	012	---	041	053	---	053	!
* 40308	011	---	044	055	---	055	!	* 40318	015	065	---	080	---	080	!	* 40408	015	---	044	059	---	059	!
* 40418	015	068	---	083	---	083	!	* 40508	015	---	044	059	---	059	!	* 40518	014	059	---	073	---	073	!
* 40608	011	---	052	063	---	063	!	* 40618	015	070	---	085	---	085	!	* 40708	014	---	041	055	---	055	!

Fourth Year Total : 0796/1200 Result : First Class

! Distinction

PRN: 57400557K Seat: 3501 NAME: Sonali Dattatray Divekar Mother - Sangeeta

Centre: 81				Centre: 81				Centre: 81															
* 40108	009	---	033	042	---	042	!	* 40118	013	057	---	070	---	070	!	* 40708	011	---	033	044	---	044	!
* 40308	009	---	032	041	---	041	!	* 40318	011	050	---	061	---	061	!	* 40408	009	---	039	048	---	048	!
* 40418	011	057	---	068	---	068	!	* 40508	010	---	037	047	---	047	!	* 40518	013	052	---	065	---	065	!
* 40608	010	---	044	054	---	054	!	* 40618	011	061	---	072	---	072	!	* 40708	012	---	039	051	---	051	!

Fourth Year Total : 0663/1200 Result : Higher Second Class

! Distinction

PRN: 57400558H Seat: 3474 NAME: Dhakne Bhagyashri Shankar Mother - Geeta

Centre: 81				Centre: 81				Centre: 81															
* 40108	011	---	041	052	---	052	!	* 40118	013	058	---	071	---	071	!	* 40208	014	---	039	053	---	053	!
* 40308	012	---	041	053	---	053	!	* 40318	014	055	---	069	---	069	!	* 40408	014	---	040	054	---	054	!
* 40418	015	064	---	079	---	079	!	* 40508	013	---	040	053	---	053	!	* 40518	014	057	---	071	---	071	!
* 40608	011	---	046	057	---	057	!	* 40618	013	060	---	073	---	073	!	* 40708	011	---	041	052	---	052	!

Fourth Year Total : 0737/1200 Result : First Class

! Distinction & 0.3

42

10

08



PRINCIPAL  
 Marathwada Mitra Mandal's  
 COLLEGE OF PHARMACY  
 Thergaon (Kalewadi), Pune-411 033



SAVITRIBAI PHULE PUNE UNIVERSITY  
B. Pharmacy-2008  
2016-APR  
College Ledger

17/Jun/2016

Page : 946

College : MARATHWADA MITRA MANDAL'S COLLEGE OF PHARMACY(1029)

Paper.....				Env	Prj	Paper.....				Env	Prj	Paper.....				Env	Prj
Int	Ext	Ext	Tot			Int	Ext	Ext	Tot			Int	Ext	Ext	Tot		
Min	000	036	032			Min	000	036	032			Min	000	036	032		
Out of	020	080	080	Grd	Grd	Out of	020	080	080	Grd	Grd	Out of	020	080	080	Grd	Grd

PRN: 574005493 Seat: 3473 NAME: Chavan Rohini Hanmant Mother - Rukmini

Centre: 81																						
* 40108	011	---	043	054	---	054	*	40118	016	062	---	078	---	078	!	* 40208	012	---	040	052	---	052
* 40308	012	---	045	057	---	057	*	40318	016	060	---	076	---	076	!	* 40408	011	---	042	053	---	053
* 40418	014	064	---	078	---	078	!	* 40508	013	---	044	057	---	057	!	* 40518	017	066	---	083	---	083
* 40608	012	---	051	063	---	063	*	40618	016	068	---	084	---	084	!	* 40708	013	---	039	052	---	052

Fourth Year Total : 0787/1200 Result : First Class

! Distinction

PRN: 574005511 Seat: 3494 NAME: Rani Vilas Divekar Mother - Shalan

Centre: 81																						
* 40108	013	---	041	054	---	054	*	40118	015	062	---	077	---	077	!	* 40208	012	---	043	055	---	055
* 40308	012	---	038	050	---	050	*	40318	015	060	---	075	---	075	!	* 40408	012	---	039	051	---	051
* 40418	014	059	---	073	---	073	!	* 40508	015	---	038	053	---	053	!	* 40518	014	059	---	073	---	073
* 40608	014	---	053	067	---	067	!	* 40618	014	062	---	076	---	076	!	* 40708	015	---	043	058	---	058

Fourth Year Total : 0762/1200 Result : First Class

! Distinction & 0.3

PRN: 574005523 Seat: 3503 NAME: Suryawanshi Sonali Chandrapal Mother - Anuradha

Centre: 81																						
* 40108	010	---	038	048	---	048	*	40118	014	058	---	072	---	072	!	* 40208	009	---	032	041	---	041
* 40308	008	---	032	040	---	040	*	40318	012	052	---	064	---	064	!	* 40408	010	---	036	046	---	046
* 40418	011	060	---	071	---	071	!	* 40508	010	---	039	049	---	049	!	* 40518	012	058	---	070	---	070
* 40608	011	---	046	057	---	057	*	40618	011	061	---	072	---	072	!	* 40708	010	---	039	049	---	049

Fourth Year Total : 0679/1200 Result : Higher Second Class

! Distinction

04

09

40



*[Signature]*  
PRINCIPAL  
Marathwada Mitra Mandal's  
COLLEGE OF PHARMACY  
Thergaon (Kalewadi), Pune-411 033

SAVITRIBAI PHULE PUNE UNIVERSITY  
B. Pharmacy-2008  
2016-APR  
College Ledger

17/Jun/2016  
Page : 945

College : MARATHWADA MITRA MANDAL'S COLLEGE OF PHARMACY(1029)

Paper.....				Env	Prj	Paper.....				Env	Prj	Paper.....				Env	Prj	Tot
Int	Ext	Ext	Tot			Int	Ext	Ext	Tot			Int	Ext	Ext	Tot			Tot
Min	000	036	032	---	---	Min	000	036	032	---	---	Min	000	036	032	---	---	
Out of	020	080	080	Grd	Grd	Out of	020	080	080	Grd	Grd	Out of	020	080	080	Grd	Grd	

PRN: 52300621M Seat: 3487 NAME: POOJA BABUL LUNAGARIYA Mother - SANGITA

Centre: 81

* 40108	012	---	034	046	---	---	046	=	40318	015	064	---	079	---	---	079	!	* 40208	013	---	037	050	---	---	050
* 40308	011	---	034	045	---	---	045	*	40318	016	061	---	077	---	---	077	!	* 40408	013	---	040	053	---	---	053
* 40418	014	069	---	083	---	---	083	!	* 40508	012	---	042	054	---	---	054	!	* 40518	015	062	---	077	---	---	077
* 40608	011	---	044	055	---	---	055	*	40618	015	067	---	082	---	---	082	!	* 40708	012	---	032	044	---	---	044

22

Fourth Year Total : 0745/1200 Result : First Class  
! Distinction

PRN: 574005460 Seat: 3455 NAME: Ingale Ashwini Marsinh Mother - Sangita

Centre: 81

* 20108	009	---	032	041	---	---	041		20118	014	048	---	062	---	---	062		20208	009	---	033	042	---	---	042
20218	014	051	---	065	---	---	065		20308	009	---	033	042	---	---	042		20318	013	052	---	065	---	---	065
20408	008	---	032	040	---	---	040		20418	013	054	---	067	---	---	067		* 20508	009	---	021	030	---	---	FFF
20518	014	059	---	073	---	---	073	!	20608	008	---	037	040	---	---	040		* 20708	011	---	024	035	---	---	FFF
20808	---	---	---	"B"	---	---	"B"	%																	

Second Year Total : 0537/1200 Result : Fail A.T.K.T.  
! Distinction % Ancillary Paper

PRN: 574005478 Seat: 3484 NAME: MORE KAJAL KIRAN Mother - VIDYA

Centre: 81

* 40108	014	---	041	055	---	---	055	*	40118	016	061	---	077	---	---	077	!	* 40208	012	---	033	045	---	---	045
* 40308	013	---	028	041	---	---	041	*	40318	016	064	---	080	---	---	080	!	* 40408	012	---	033	045	---	---	045
* 40418	014	065	---	079	---	---	079	!	* 40508	012	---	040	052	---	---	052	*	40518	015	055	---	070	---	---	070
* 40608	013	---	046	059	---	---	059	*	40618	016	068	---	084	---	---	084	!	* 40708	012	---	043	055	---	---	055

26

Fourth Year Total : 0742/1200 Result : First Class  
! Distinction



*[Signature]*  
PRINCIPAL  
Marathwada Mitra Mandal's  
COLLEGE OF PHARMACY  
Thergaon (Kalewadi), Pune-411 033

17/Jun/2016  
Page : 944

SAVITRIBAI PHULE PUNE UNIVERSITY  
B. Pharmacy-2008  
2016-APR  
College Ledger

College : MARATHWADA MITRA MANDAL'S COLLEGE OF PHARMACY(1029)

Paper.....				Env Prj				Paper.....				Env Prj			
Int	Ext	Ext	Tot	Int	Ext	Ext	Tot	Int	Ext	Ext	Tot	Int	Ext	Ext	Tot
Min	000	036	032	---	---	---	---	Min	000	036	032	---	---	---	---
Out of	020	080	080	Grd	Grd	---	---	Out of	020	080	080	Grd	Grd	---	---

PRN: 57300616E Seat: 3465 NAME: ADITI GULAB BANAVALE Mother - SANGITA  
Centre: 81  
* 40108 011 --- 041 052 --- 052 * 40118 015 059 --- 074 --- 074 ! * 40208 011 --- 036 047 --- 047  
* 40308 011 --- 037 048 --- 048 * 40318 014 059 --- 073 --- 073 ! * 40408 011 --- 042 053 --- 053  
* 40418 013 060 --- 073 --- 073 ! * 40508 010 --- 037 047 --- 047 * 40518 014 056 --- 070 --- 070 !  
* 40608 010 --- 048 058 --- 058 * 40618 013 058 --- 071 --- 071 ! * 40708 013 --- 038 051 --- 051  
Fourth Year Total : 0717+03-/1200 Result : First Class -0.2  
! Distinction

06

PRN: 57300617C Seat: 3498 NAME: SHRUTI MANGESH MADHAV Mother - SHRADHA  
Centre: 81  
* 40108 011 --- 038 049 --- 049 * 40118 016 060 --- 076 --- 076 ! * 40208 013 --- 039 052 --- 052  
* 40308 008 --- 025 033 --- 033 * 40318 014 055 --- 069 --- 069 * 40408 012 --- 038 050 --- 050  
* 40418 014 058 --- 072 --- 072 ! * 40508 013 --- 041 054 --- 054 * 40518 015 061 --- 076 --- 076 !  
* 40608 011 --- 044 055 --- 055 * 40618 014 063 --- 077 --- 077 ! * 40708 013 --- 046 059 --- 059  
Fourth Year Total : 0722/1200 Result : First Class  
! Distinction

23

PRN: 57300620C Seat: 3507 NAME: VISHAL AMIT GUPTA Mother - MEER  
Centre: 81  
* 40108 012 --- 042 054 --- 054 * 40118 016 064 --- 080 --- 080 ! * 40208 015 --- 041 056 --- 056  
* 40308 014 --- 038 052 --- 052 * 40318 014 057 --- 071 --- 071 ! * 40408 013 --- 047 060 --- 060  
* 40418 013 064 --- 077 --- 077 ! * 40508 014 --- 043 057 --- 057 * 40518 014 061 --- 075 --- 075 !  
* 40608 012 --- 051 063 --- 063 * 40618 014 058 --- 072 --- 072 ! * 40708 014 --- 046 060 --- 060  
Fourth Year Total : 0777/1200 Result : First Class  
! Distinction

13



PRINCIPAL  
Marathwada Mitra Mandal's  
COLLEGE OF PHARMACY  
Thergaon (Kalewadi), Pune-411 033

SAVITRIBAI PHULE PUNE UNIVERSITY  
B. Pharmacy-2008  
2016-APR  
College Ledger

17/Jun/2016  
Page : 943

College : MARATHWADA MITRA MANDAL'S COLLEGE OF PHARMACY(1029)

PAPER.....				Env	Prj	Paper.....				Env	Prj	Paper.....				Env	Prj	Tot
Int	Ext	Ext	Tot			Int	Ext	Ext	Tot			Int	Ext	Ext	Tot			Tot
Min	000	036	032	---	---	Min	000	036	032	---	---	Min	000	036	032	---	---	---
Out of	020	080	080	Grd	Grd	Out of	020	080	080	Grd	Grd	Out of	020	080	080	Grd	Grd	---

PRN: 57300612B Seat: 3483 NAME: MAYURI VIDYADHAR PATHAK Mother - MANSI

Centre: 81

* 40108	015	---	045	060	---	---	060	* 40118	016	068	---	084	---	---	084	!	* 40208	014	---	043	057	---	---	057	
* 40308	015	---	038	053	---	---	053	* 40318	018	072	---	090	---	---	090	!	* 40408	016	---	045	061	---	---	061	
* 40418	016	071	---	087	---	---	087	!	* 40508	017	---	047	064	---	064	!	* 40518	017	069	---	086	---	---	086	
* 40608	016	---	053	069	---	---	069	!	* 40618	017	072	---	089	---	---	089	!	* 40708	017	---	045	062	---	---	062

+1 &

Fourth Year Total : 0862/1200 Result : First Class with Distinction  
! Distinction & 0.3

PRN: 57300613L Seat: 3506 NAME: VAISHALI RAMDAS NARAWADE Mother - JANABAI

Centre: 81

* 40108	016	---	043	059	---	---	059	* 40118	017	067	---	084	---	---	084	!	* 40208	016	---	043	059	---	---	059	
* 40308	016	---	041	057	---	---	057	* 40318	017	070	---	087	---	---	087	!	* 40408	016	---	049	065	---	---	065	
* 40418	016	069	---	085	---	---	085	!	* 40508	016	---	050	066	---	066	!	* 40518	016	064	---	080	---	---	080	
* 40608	015	---	056	071	---	---	071	!	* 40618	016	070	---	086	---	---	086	!	* 40708	016	---	045	061	---	---	061

Fourth Year Total : 0860/1200 Result : First Class with Distinction  
! Distinction

PRN: 57300614J Seat: 3479 NAME: KALYANI PRAKASH WAGHARE Mother - USHA

Centre: 81

* 40108	012	---	042	054	---	---	054	* 40118	015	054	---	069	---	---	069	!	* 40208	013	---	039	052	---	---	052
* 40308	012	---	033	045	---	---	045	* 40318	013	055	---	068	---	---	068	!	* 40408	011	---	040	051	---	---	051
* 40418	012	058	---	070	---	---	070	!	* 40508	012	---	039	051	---	051	!	* 40518	013	053	---	066	---	---	066
* 40608	008	---	052	060	---	---	060	* 40618	012	058	---	070	---	---	070	!	* 40708	012	---	039	051	---	---	051

Fourth Year Total : 0707/1200 Result : Higher Second Class  
! Distinction & 0.3

31

27

45



PRINCIPAL  
Marathwada Mitra Mandal's  
COLLEGE OF PHARMACY  
Thergaon (Kalewadi), Pune-411 033

SAVITRIBAI PHULE PUNE UNIVERSITY  
B. Pharmacy-2008  
2016-APR  
College Ledger

17/Jun/2016  
Page : 942

College : MARATHWADA MITRA MANDAL'S COLLEGE OF PHARMACY(1029)

Paper.....				Env	Prj	Paper.....				Env	Prj	Tot
Int	Ext	Ext	Tot			Int	Ext	Ext	Tot			
Min	000	036	032	---	---	Min	000	036	032	---	---	---
Out of	020	080	080	Grd	Grd	Out of	020	080	080	Grd	Grd	---

PRN: 57300607F Seat: 3469 NAME: APARNA DASHRATH ZIRANGE Mother - NILAM

Centre: 81

* 40108	011	---	039	050	---	---	050	*	40118	015	062	---	077	---	---	077	!	* 40208	011	---	035	046	---	---	046
* 40308	012	---	036	048	---	---	048	*	40318	015	062	---	077	---	---	077	!	* 40408	011	---	041	052	---	---	052
* 40418	013	060	---	073	---	---	073	!	* 40508	013	---	041	054	---	---	054	!	* 40518	014	057	---	---	---	---	071
* 40608	011	---	054	065	---	---	065	!	* 40618	014	058	---	072	---	---	072	!	* 40708	013	---	044	057	---	---	057

Fourth Year Total : 0742/1200 Result : First Class  
! Distinction

47

PRN: 57300610F Seat: 3485 NAME: NEHA AVINASH SHINGOTE Mother - VANDANA

Centre: 81

* 40108	012	---	035	047	---	---	047	*	40118	015	062	---	077	---	---	077	!	* 40208	012	---	034	046	---	---	046
* 40308	010	---	035	045	---	---	045	!	* 40318	016	062	---	078	---	---	078	!	* 40408	013	---	037	050	---	---	050
* 40418	014	065	---	079	---	---	079	!	* 40508	017	---	041	053	---	---	053	!	* 40518	014	055	---	069	---	---	069
																									+1 &
* 40608	013	---	051	064	---	---	064	!	* 40618	015	066	---	081	---	---	081	!	* 40708	014	---	039	053	---	---	053

Fourth Year Total : 0742/1200 Result : First Class  
! Distinction & 0.3

38

PRN: 57300611D Seat: 3478 NAME: JYOTI HANUMANT JADHAV Mother - CHHAYA

Centre: 81

* 40108	011	---	037	048	---	---	048	*	40118	016	064	---	080	---	---	080	!	* 40208	011	---	039	050	---	---	050
* 40308	008	---	032	040	---	---	040	!	* 40318	015	058	---	073	---	---	073	!	* 40408	010	---	041	051	---	---	051
* 40418	014	062	---	076	---	---	076	!	* 40508	010	---	037	047	---	---	047	!	* 40518	016	056	---	072	---	---	072
* 40608	009	---	047	056	---	---	056	!	* 40618	014	062	---	076	---	---	076	!	* 40708	012	---	043	055	---	---	055

Fourth Year Total : 0724/1200 Result : First Class  
! Distinction

14



PRINCIPAL  
Marathwada Mitra Mandal's  
COLLEGE OF PHARMACY  
Thergaon (Kalewadi), Pune-411 033

SAVITRIBAI PHULE PUNE UNIVERSITY  
B. Pharmacy-2008  
2016-APR  
College Ledger

17/Jun/2016  
Page : 941

College : MARATHWADA MITRA MANDAL'S COLLEGE OF PHARMACY(1029)

PRN	Seat	NAME	Mother	PAPER.....			Erw	Prj	Tot	Paper.....			Erw	Prj	Tot										
				Int	Ext	Ext				Int	Ext	Ext													
Min	000	036	032	---	---	---	---	---	Min	000	036	032	---	---	---										
Out of	020	080	080	Grd	Grd	---	---	---	Out of	020	080	080	Grd	Grd	---										
PRN: 57300605K	Seat: 3460	NAME: ABHIJEEY HARIDAS KARANDE	Mother - KANTA																						
Centre: 81																									
* 30108	009	---	032	041	---	---	041	*	30118	012	058	---	070	---	---	070	!	30208	008	---	037	045	---	---	045
* 30308	010	---	035	045	---	---	045	*	30318	010	061	---	073	---	---	073	!	30408	010	---	032	042	---	---	042
* 30418	011	060	---	071	---	---	071	!	30508	008	---	035	043	---	---	043	!	30518	010	040	---	050	---	---	050
* 30608	011	---	036	047	---	---	047	!	30618	005	046	---	051	---	---	051	!	30708	009	---	040	049	---	---	049
* 30808	---	---	---	"B"	---	---	"B"	---																	
Third Year Total : 0627/1200 Result : Second Class																									
! Distinction																									
* 40108	009	---	036	045	---	---	045	*	40118	006	053	---	059	---	---	059	!	* 40208	008	---	032	040	---	---	040
* 40308	008	---	032	040	---	---	040	*	40318	009	052	---	061	---	---	061	!	* 40408	005	---	035	040	---	---	040
* 40418	010	050	---	066	---	---	066	*	40508	006	---	034	040	---	---	040	!	* 40518	010	039	---	049	---	---	049
* 40608	004	---	047	051	---	---	051	*	40618	010	042	---	052	---	---	052	!	* 40708	005	---	035	040	---	---	040
Fourth Year Total : 0583/1200 Result : Fail																									
PRN: 57300606H	Seat: 3497	NAME: SHILPA DATTATRAYA JADHAV	Mother - JANAKA																						
Centre: 81																									
* 40108	013	---	040	053	---	---	053	*	40118	017	067	---	084	---	---	084	!	* 40208	015	---	039	054	---	---	054
* 40308	013	---	047	060	---	---	060	*	40318	016	067	---	083	---	---	083	!	* 40408	014	---	044	058	---	---	058
* 40418	016	066	---	082	---	---	082	!	* 40508	014	---	045	059	---	---	059	!	* 40518	016	062	---	078	---	---	078
* 40608	013	---	057	070	---	---	070	!	* 40618	016	071	---	087	---	---	087	!	* 40708	016	---	044	060	---	---	060
Fourth Year Total : 0828/1200 Result : First Class																									
! Distinction																									

18

15



*[Signature]*  
PRINCIPAL  
Marathwada Mitra Mandal's  
COLLEGE OF PHARMACY  
Thergaon (Kalewadi), Pune-411 033

SAVITRIBAI PHULE PUNE UNIVERSITY  
B. Pharmacy-2008  
2016-APR  
College Ledger

17/Jun/2016  
Page : 940

College : MARATHWADA MITRA MANDAL'S COLLEGE OF PHARMACY(1029)

Paper..... Env Prj				Paper..... Env Prj				Paper..... Env Prj			
Int	Ext	EXT	Tot	Int	Ext	EXT	Tot	Int	Ext	EXT	Tot
Min	000	036	032	Min	000	036	032	Min	000	036	032
Out of	020	080	080	Out of	020	080	080	Out of	020	080	080
Grd	Grd			Grd	Grd			Grd	Grd		

PRN: 573006016 Seat: 3508 NAME: VISHAL LAXMAN GHOLAVE Mother - SHOBHA  
Centre: 81  
* 40108 012 --- 043 055 --- 055 * 40118 016 063 --- 079 --- 079 ! * 40208 011 --- 040 051 --- 051  
* 40308 012 --- 039 051 --- 051 * 40318 015 058 --- 073 --- 073 ! * 40408 013 --- 041 054 --- 054  
* 40418 013 064 --- 077 --- 077 ! * 40508 014 --- 040 054 --- 054 * 40518 016 060 --- 076 --- 076 !  
* 40608 013 --- 051 064 --- 064 * 40618 014 064 --- 078 --- 078 ! * 40708 016 --- 045 061 --- 061  
Fourth Year Total : 0773/1200 Result : First Class  
! Distinction

PRN: 57300603C Seat: 3489 NAME: PRIYA ANKUSH NAVASARE Mother - ALKA  
Centre: 81  
* 40108 012 --- 038 050 --- 050 * 40118 015 062 --- 077 --- 077 ! * 40208 014 --- 038 052 --- 052  
* 40308 015 --- 037 052 --- 052 * 40318 016 069 --- 085 --- 085 ! * 40408 014 --- 037 051 --- 051  
* 40418 014 066 --- 080 --- 080 ! * 40508 014 --- 047 061 --- 061 * 40518 014 061 --- 075 --- 075 !  
* 40608 014 --- 050 064 --- 064 * 40618 016 066 --- 082 --- 082 ! * 40708 012 --- 039 051 --- 051  
Fourth Year Total : 0780/1200 Result : First Class  
! Distinction

PRN: 57300604M Seat: 3457 NAME: SHARAD GOPINATH JARE Mother - RANJANA  
Centre: 81  
20108 004 --- 036 040 --- 040 20118 005 050 --- 055 --- 055 * 20208 010 --- 036 046 --- 046  
* 20218 014 053 --- 067 --- 067 ! 20308 004 --- 038 042 --- 042 * 20318 014 055 --- 069 --- 069 !  
+3 &  
* 20408 009 --- 037 046 --- 046 * 20418 012 054 --- 066 --- 066 20508 006 --- 034 040 --- 040  
20518 006 048 --- 054 --- 054 20608 004 --- 036 040 --- 040 20708 004 --- 036 040 --- 040  
20808 --- "0" --- "B" %  
Second Year Total : 0605/1200 Result : Second Class  
! Distinction & 0.3 % Ancillary Paper

12

28



*[Signature]*  
PRINCIPAL  
Marathwada Mitra Mandal's  
COLLEGE OF PHARMACY  
Thergaon (Kalewadi), Pune-411 033

SAVITRIBAI PHULE PUNE UNIVERSITY  
B. Pharmacy-2008  
2016-APR  
College Ledger

17/Jun/2016  
Page : 939

College : MARATHWADA MITRA MANDAL'S COLLEGE OF PHARMACY(1029)

Paper.....				Env	Prj	Paper.....				Env	Prj	Paper.....				Env	Prj	Tot
Int	Ext	Ext	Tot			Int	Ext	Ext	Tot			Int	Ext	Ext	Tot			Tot
Min	000	036	032	---	---	Min	000	036	032	---	---	Min	000	036	032	---	---	---
Out of	020	080	080	Grd	Grd	Out of	020	080	080	Grd	Grd	Out of	020	080	080	Grd	Grd	---

PRN: 57300597E Seat: 3505 NAME: ushale shahubai suresh Mother - shobha  
Centre: 81  
* 40108 011 --- 035 046 --- 046 * 40118 014 058 --- 072 --- 072 ! * 40208 013 --- 034 047 --- 047  
* 40308 010 --- 037 042 --- 042 * 40318 017 057 --- 069 --- 069 * 40408 010 --- 040 050 --- 050  
* 40418 011 055 --- 066 --- 066 * 40508 011 --- 040 051 --- 051 * 40518 012 049 --- 061 --- 061  
* 40608 009 --- 049 058 --- 058 * 40618 012 062 --- 074 --- 074 ! * 40708 011 --- 036 047 --- 047  
Fourth Year Total : 0683/1200 Result : Higher Second Class  
! Distinction

43

PRN: 57300598C Seat: 3475 NAME: GOVIND VASUDEV NIMBALKAR Mother - SAVITA  
Centre: 81  
* 40108 013 --- 043 054 --- 054 * 40118 015 060 --- 075 --- 075 ! * 40208 015 --- 040 055 --- 055  
* 40308 016 --- 045 061 --- 061 * 40318 015 065 --- 080 --- 080 ! * 40408 013 --- 042 055 --- 055  
* 40418 014 065 --- 079 --- 079 ! * 40508 015 --- 044 059 --- 059 * 40518 016 063 --- 079 --- 079 !  
* 40608 014 --- 054 068 --- 068 ! * 40618 013 060 --- 073 --- 073 ! * 40708 014 --- 044 058 --- 058  
Fourth Year Total : 0796/1200 Result : First Class  
! Distinction & 0.3

29

PRN: 57300599M Seat: 3493 NAME: RAKHI AJAY CHOUDHARY Mother - USHA  
Centre: 81  
* 40108 010 --- 033 043 --- 043 * 40118 015 059 --- 074 --- 074 ! * 40208 011 --- 033 044 --- 044  
* 40308 008 --- 021 029 --- 029 * 40318 015 062 --- 077 --- 077 ! * 40408 013 --- 036 047 --- 047  
* 40418 013 061 --- 074 --- 074 ! * 40508 010 --- 034 044 --- 044 * 40518 015 057 --- 072 --- 072 !  
* 40608 008 --- 042 050 --- 050 * 40618 011 058 --- 069 --- 069 * 40708 013 --- 039 052 --- 052  
Fourth Year Total : 0646/1200 Result : Fall  
! Distinction

05



PRINCIPAL  
Marathwada Mitra Mandal's  
COLLEGE OF PHARMACY  
Thergaon (Kalewadi), Pune-411 033



17/Jun/2016

Page : 938

SAVITRIBAI PHULE PUNE UNIVERSITY  
B. Pharmacy-2008  
2016-APR  
College Ledger

College : MARATHWADA MITRA MANDAL'S COLLEGE OF PHARMACY(1029)

PRN	Seat	NAME	Mother	Paper.....				Env	Prj	Tot	Paper.....				Env	Prj	Tot			
				Int	Ext	Ext	Tot				Int	Ext	Ext	Tot						
			Min			000	036	032				Min			000	036	032			
			Out of			020	080	080				Out of			020	080	080			
			Grd			Grd						Grd			Grd					
-----																				
PRN: 57300591F	Seat: 3497	NAME: RAHUL MANIKRAO SHINDE	Mother - REKHA																	
Centre: 81																				
* 40108	008	---	032	040	---	040	* 40118	006	054	---	060	---	060	* 40208	009	---	027	036	---	060
s																				
* 40308	005	---	025	030	---	FFF	* 40318	005	050	---	055	---	055	* 40408	009	---	032	041	---	041
s																				
* 40418	AAA	052	---	052	---	052	* 40508	004	---	038	042	---	042	* 40518	005	048	---	053	---	053
* 40608	005	---	041	046	---	046	* 40618	008	043	---	051	---	051	* 40708	009	---	037	046	---	046
Fourth Year Total : 0486/1200 Result : Fail																				

37

PRN: 573005920	Seat: 3496	NAME: RUCHIKA SURYAKANT JAGTAP	Mother - SUDHA																	
Centre: 81																				
* 40108	010	---	034	044	---	044	* 40118	014	057	---	071	---	071	* 40208	012	---	036	048	---	048
* 40308	012	---	034	046	---	046	* 40318	013	061	---	074	---	074	* 40408	009	---	035	044	---	044
* 40418	012	060	---	072	---	072	* 40508	008	---	035	043	---	043	* 40518	013	046	---	059	---	059
* 40608	011	---	044	055	---	055	* 40618	013	065	---	078	---	078	* 40708	010	---	033	043	---	043
Fourth Year Total : 0677/1200 Result : Higher Second Class																				
! Distinction																				

17

PRN: 573005938	Seat: 3463	NAME: AMOL SUBHASH WALUNJKAR	Mother - ROHINI																	
Centre: 81																				
* 40108	014	---	038	052	---	052	* 40118	017	068	---	085	---	085	* 40208	013	---	037	050	---	050
* 40308	014	---	040	054	---	054	* 40318	017	065	---	082	---	082	* 40408	013	---	040	053	---	053
* 40418	014	067	---	081	---	081	* 40508	015	---	041	056	---	056	* 40518	016	059	---	075	---	075
* 40608	013	---	050	063	---	063	* 40618	016	069	---	085	---	085	* 40708	015	---	044	059	---	059
Fourth Year Total : 0795/1200 Result : First Class																				
! Distinction																				

46



PRINCIPAL  
 Marathwada Mitra Mandal's  
 COLLEGE OF PHARMACY  
 Thergaon (Kalewadi), Pune-411 033

17/Jan/2016  
 Page : 937  
 SAVITRIBAI PHULE PUNE UNIVERSITY  
 B. Pharmacy-2008  
 2016-APR  
 College Ledger

College : MARATHWADA MITRA MANDAL'S COLLEGE OF PHARMACY(1029)  
 Paper..... Env Prj  
 Paper..... Env Prj  
 Int Ext Tot Tot Int Ext Tot Tot  
 Min 000 036 032 --- --- Min 000 036 032 --- ---  
 Out of 020 080 080 Grd Grd Out of 020 080 080 Grd Grd  
 Paper..... Env Prj  
 Int Ext Ext Tot --- ---  
 Min 000 036 032 --- ---  
 Out of 020 080 080 Grd Grd

PRN: 57300587H Seat: 3467 NAME: AKASH KISHOR RAJMANE Mother - ASHMINI  
 Centre: 81  
 * 40108 012 --- 036 048 --- --- 048 * 40118 013 064 --- 077 --- --- 077 ! * 40208 011 --- 036 047 --- --- 047  
 * 40308 010 --- 038 048 --- --- 048 * 40318 015 057 --- 072 --- --- 072 ! * 40408 011 --- 035 046 --- --- 046  
 * 40418 012 062 --- 074 --- --- 074 ! * 40508 011 --- 042 053 --- --- 053 * 40518 014 054 --- 068 --- --- 068 !  
 * 40608 011 --- 051 062 --- --- 062 * 40618 015 065 --- 083 --- --- 083 ! * 40708 013 --- 036 049 --- --- 049  
 Fourth Year Total : 0727/1200 Result : First Class  
 ! Distinction & 0.3

35

PRN: 57300588F Seat: 3495 NAME: RUSHMI YUVRAJ MANE Mother - SANGEETA  
 Centre: 81  
 * 40108 013 --- 037 050 --- --- 050 * 40118 013 055 --- 068 --- --- 068 ! * 40208 010 --- 035 045 --- --- 045  
 * 40308 010 --- 034 044 --- --- 044 * 40318 012 055 --- 067 --- --- 067 ! * 40408 010 --- 034 044 --- --- 044  
 * 40418 011 059 --- 070 --- --- 070 ! * 40508 012 --- 039 051 --- --- 051 * 40518 012 056 --- 068 --- --- 068  
 * 40608 010 --- 040 050 --- --- 050 * 40618 012 058 --- 070 --- --- 070 ! * 40708 012 --- 038 050 --- --- 050  
 Fourth Year Total : 0677/1200 Result : Higher Second Class  
 ! Distinction & 0.3

24

PRN: 57300589D Seat: 3480 NAME: KAVITA JAGADISH PATIL Mother - VAISHALI  
 Centre: 81  
 * 40108 011 --- 038 049 --- --- 049 * 40118 014 061 --- 075 --- --- 075 ! * 40208 010 --- 036 046 --- --- 046  
 * 40308 010 --- 032 042 --- --- 042 * 40318 016 058 --- 074 --- --- 074 ! * 40408 010 --- 035 045 --- --- 045  
 * 40418 014 060 --- 074 --- --- 074 ! * 40508 010 --- 036 046 --- --- 046 * 40518 014 055 --- 069 --- --- 069  
 * 40608 009 --- 045 054 --- --- 054 * 40618 015 062 --- 077 --- --- 077 ! * 40708 013 --- 042 055 --- --- 055  
 Fourth Year Total : 0706/1200 Result : Higher Second Class  
 ! Distinction

32



PRINCIPAL  
 Marathwada Mitra Mandal's  
 COLLEGE OF PHARMACY  
 Thergaon (Kalewadi), Pune-411 033

SAVITRIBAI PHULE PUNE UNIVERSITY  
s. Pharmacy-2008  
2016-APR  
College Ledger

17/Jun/2016  
Page : 936

College : MARATHWADA MITRA MANDAL'S COLLEGE OF PHARMACY(1079)

Paper.....				Paper.....				Paper.....									
Env	Prj	Int	Ext	Ext	Tot	Env	Prj	Int	Ext	Ext	Tot	Env	Prj	Int	Ext	Ext	Tot
Min	000	036	032	---	---	Min	000	036	032	---	---	Min	000	036	032	---	---
Out of	020	080	080	Grd	Grd	Out of	020	080	080	Grd	Grd	Out of	020	080	080	Grd	Grd

PRN: 573005813 Seat: 3470 NAME: ARATI BHARAT AMBEKAR Mother - BHARATI

Centre: 81

* 40108	011	---	042	053	---	---	053	* 40118	015	063	---	078	---	---	078	!	* 40208	013	---	035	048	---	---	048
* 40308	011	---	036	047	---	---	047	* 40318	015	061	---	076	---	---	076	!	* 40408	012	---	042	054	---	---	054
* 40418	014	060	---	074	---	---	074	!	* 40508	013	---	043	056	---	056	!	* 40518	015	060	---	075	---	---	075
* 40608	013	---	054	067	---	---	067	!	* 40618	015	058	---	073	---	073	!	* 40708	013	---	043	056	---	---	056

+3 &

Fourth Year Total : 0757/1200 Result : First Class  
! Distinction & 0.3

PRN: 57300584C Seat: 3481 NAME: KIRAN MIRALALSA PETKAR Mother - SHAKUNTALA

Centre: 81

* 40108	010	---	036	046	---	---	046	* 40118	011	054	---	065	---	---	065	!	* 40208	008	---	032	040	---	---	040
* 40308	008	---	023	031	---	---	031	!	* 40318	011	054	---	065	---	065	!	* 40408	008	---	038	046	---	---	046
* 40418	010	049	---	059	---	---	059	!	* 40508	008	---	034	042	---	042	!	* 40518	012	046	---	058	---	---	058
* 40608	008	---	039	047	---	---	047	!	* 40618	010	058	---	068	---	068	!	* 40708	010	---	030	046	---	---	046

Fourth Year Total : 0582/1200 Result : Fail

PRN: 57300585M Seat: 3466 NAME: AISIMARYA SHASHIKANT PANBUDE Mother - ANJALI

Centre: 81

* 40108	013	---	040	053	---	---	053	* 40118	014	062	---	076	---	---	076	!	* 40208	012	---	038	050	---	---	050
* 40308	012	---	040	052	---	---	052	* 40318	015	064	---	079	---	---	079	!	* 40408	012	---	043	055	---	---	055
* 40418	014	063	---	077	---	---	077	!	* 40508	012	---	030	048	---	048	!	* 40518	014	061	---	075	---	---	075
* 40608	010	---	048	058	---	---	058	!	* 40618	015	064	---	079	---	079	!	* 40708	013	---	040	053	---	---	053

Fourth Year Total : 0755/1200 Result : First Class  
! Distinction

01

34

30



*[Signature]*  
PRINCIPAL  
Marathwada Mitra Mandal's  
COLLEGE OF PHARMACY  
Thergaon, Pune-33  
411 033

SAVITRIBAI PHULE PUNE UNIVERSITY  
 B. Pharmacy-2008  
 2016-APR  
 College Ledger

17/Jun/2016  
 Page : 935

College : MARATHWADA MITRA MANDAL'S COLLEGE OF PHARMACY(1029)

Paper.....				Env	Prj	Paper.....				Env	Prj	Tot
Int	Ext	Ext	Tot			Int	Ext	Ext	Tot			Tot
Min	000	036	032	---	---	Min	000	036	032	---	---	
Out of	020	080	080	Grd	Grd	Out of	020	080	080	Grd	Grd	

PRN: 573005768 Seat: 3499 NAME: SNEHAL ASHOK GAIKWAD Mother - RANJANA  
 Centre: 81

* 40108	013	---	038	051	---	---	051	* 40118	016	065	---	081	---	---	081	* 40208	014	---	034	048	---	---	048
* 40308	013	---	037	050	---	---	050	* 40318	017	070	---	087	---	---	087	* 40408	013	---	038	051	---	---	051
* 40418	015	068	---	083	---	---	083	* 40508	015	---	041	056	---	---	056	* 40518	015	061	---	076	---	---	076
* 40608	014	---	053	067	---	---	067	* 40618	016	069	---	085	---	---	085	* 40708	015	---	040	055	---	---	055

+3 &

Fourth Year Total : 0790/1200 Result : First Class  
 Distinction & 0.3

PRN: 573005796 Seat: 3491 NAME: PRIYANKA YOGESH LOHAR Mother - MADHURI  
 Centre: 81

* 40108	016	---	040	056	---	---	056	* 40118	017	068	---	085	---	---	085	* 40208	016	---	040	056	---	---	056
* 40308	016	---	042	058	---	---	058	* 40318	017	071	---	085	---	---	088	* 40408	015	---	042	057	---	---	057
* 40418	016	068	---	084	---	---	084	* 40508	017	---	047	064	---	---	064	* 40518	017	067	---	084	---	---	084
* 40608	017	---	053	070	---	---	070	* 40618	017	071	---	088	---	---	088	* 40708	017	---	037	054	---	---	054

Fourth Year Total : 0844/1200 Result : First class with Distinction  
 Distinction

PRN: 573005806 Seat: 3500 NAME: SONAL POPATRAO DAMARE Mother - MANGAL  
 Centre: 81

* 40108	009	---	037	046	---	---	046	* 40118	015	063	---	078	---	---	078	* 40208	011	---	034	045	---	---	045
* 40308	012	---	028	040	---	---	040	* 40318	015	062	---	077	---	---	077	* 40408	011	---	033	044	---	---	044
* 40418	014	061	---	075	---	---	075	* 40508	012	---	036	048	---	---	048	* 40518	014	055	---	069	---	---	069
* 40608	010	---	047	057	---	---	057	* 40618	014	067	---	081	---	---	081	* 40708	013	---	040	053	---	---	053

Fourth year Total : 0713/1200 Result : Higher Second Class  
 Distinction

11

21

07



*[Signature]*  
 PRINCIPAL  
 Marathwada Mitra Mandal's  
 COLLEGE OF PHARMACY  
 Thergaon (Kalewadi), Pune-411 033

SAVITRIBAI PHULE PUNE UNIVERSITY  
B. Pharmacy-2008  
2016-APP  
College Ledger

17/Jun/2016  
Page : 934

College : MARATHWADA MITRA MANDAL'S COLLEGE OF PHARMACY(1029)

Paper	Env	Prj	Tot	Paper	Env	Prj	Tot	Paper	Env	Prj	Tot	
Int	Ext	Ext	Tot	Int	Ext	Ext	Tot	Int	Ext	Ext	Tot	
Min	000	036	032	Min	000	036	032	Min	000	036	032	
Out	of	020	080	080	Out	of	020	080	080	Grd	Grd	
PRN: 573005724 Seat: 3504 NAME: SWATI APPASAMES JADHAV Mother - VIJAYA												
Centre: 81												
* 40108	014	---	041	055	---	---	055	* 40118	017	067	---	084
* 40308	012	---	040	052	---	---	052	* 40318	016	066	---	082
* 40418	016	071	---	087	---	---	087	* 40508	015	---	040	055
* 40608	015	---	052	067	---	---	067	* 40618	015	069	---	084
+3.8												

Fourth Year Total : 0799/1200 Result : First Class  
! Distinction & 0.3

Paper	Env	Prj	Tot	Paper	Env	Prj	Tot
Int	Ext	Ext	Tot	Int	Ext	Ext	Tot
Min	000	036	032	Min	000	036	032
Out	of	020	080	080	Out	of	020
PRN: 573005738 Seat: 3486 NAME: NIVEDITA PRAKASH SUTAR Mother - RAJANA							
Centre: 81							
* 40108	011	---	040	051	---	---	051
* 40308	013	---	034	047	---	---	047
* 40418	014	066	---	080	---	---	080
* 40608	010	---	052	062	---	---	062

Fourth Year Total : 0793/1200 Result : First Class  
! Distinction

Paper	Env	Prj	Tot	Paper	Env	Prj	Tot
Int	Ext	Ext	Tot	Int	Ext	Ext	Tot
Min	000	036	032	Min	000	036	032
Out	of	020	080	080	Out	of	020
PRN: 573005750 Seat: 3454 NAME: DIKSHA JAGDISH MAINO Mother - NANDA							
Centre: 81							
* 20308	004	---	025	029	---	---	057
* 20218	006	054	---	060	---	---	060
* 20408	009	---	032	041	---	---	041
* 20518	013	063	---	076	---	---	076
* 20808	---	---	---	"B"	---	---	"B" %

Second Year Total : 0557/1200 Result : Fail A.T.K.T.  
! Distinction % Ancillary Paper

16

41



*[Signature]*  
PRINCIPAL  
Marathwada Mitra Mandal's  
COLLEGE OF PHARMACY  
Thergaon (Kafewadi), Pune-411 033

SAVITRIBAI PHULE PUNE UNIVERSITY  
B. Pharmacy-2008  
2016-APR  
College Ledger

17/Jun/2016  
Page : 933

College : MARATHWADA MITRA MANDAL'S COLLEGE OF PHARMACY(1029)

Paper.....				Env	Prj	Paper.....				Env	Prj	Tot
Int	Ext	Ext	Tot			Int	Ext	Ext	Tot			Tot
Min	000	036	032	---	---	Min	000	036	032	---	---	
Out of	020	080	080	Grd	Grd	Out of	020	080	080	Grd	Grd	
PRN: 57300566E Seat: 3477 NAME: JULIEE SANJAY PAMAR Mother - SAMATA												
Centre: 81												
* 40108	013	---	045	058	---	---	058	* 40118	015	062	---	077
* 40308	013	---	039	052	---	---	052	* 40318	015	062	---	077
* 40418	014	064	---	078	---	---	078	* 40508	014	---	043	057
* 40608	014	---	055	069	---	---	069	* 40618	015	069	---	084
+1.8												

Fourth Year Total : 0803/1200 Result : First Class  
! Distinction & 0.3

PRN: 57300569X Seat: 3476 NAME: JAYANTI RAMAKANTI WAGH Mother - LATABAT												
Centre: 81												
* 40108	014	---	046	060	---	---	060	* 40118	016	066	---	082
* 40308	015	---	050	065	---	---	065	* 40318	018	071	---	089
* 40418	015	070	---	085	---	---	085	* 40508	015	---	044	059
* 40608	013	---	053	066	---	---	066	* 40618	016	067	---	083

Fourth Year Total : 0847/1200 Result : First Class with distinction  
! Distinction

PRN: 57300571M Seat: 3502 NAME: SUPRIYA RAJENDRA SONAVANE Mother - ULKA												
Centre: 81												
* 40108	013	---	041	052	---	---	052	* 40118	013	059	---	072
* 40308	012	---	037	049	---	---	049	* 40318	012	052	---	064
* 40418	011	057	---	068	---	---	068	* 40508	011	---	040	051
* 40608	012	---	053	065	---	---	065	* 40618	014	062	---	076

Fourth Year Total : 0719+01-/1200 result : First Class -0.2  
! Distinction

33

44

39



PRINCIPAL  
Marathwada Mitra Mandal's  
COLLEGE OF PHARMACY  
Thergaon (Kalewadi), Pune-411 033



SAVITRIBAI PHULE PUNE UNIVERSITY  
B. Pharmacy-2008  
2016-APR  
College Ledger

17/Jun/2016  
Page : 931

College : MARATHWADA MITRA MANDAL'S COLLEGE OF PHARMACY(1029)

Paper.....				Env	Prj	Paper.....				Env	Prj	Paper.....				Env	Prj	Tot					
Int	Ext	Ext	Tot			Int	Ext	Ext	Tot			Int	Ext	Ext	Tot								
Min	000	036	037	---	---	Min	000	036	032	---	---	Min	000	036	032	---	---						
Out of	020	080	080	Grd	Grd	Out of	020	080	080	Grd	Grd	Out of	020	080	080	Grd	Grd						
PRN: 5720321E Seat: 3461 NAME: CHOUDHARY GANESH DHANNARAM Mother - VANDANA																							
Centre: 81																							
30108	008	---	032	040	---	---	040	30118	012	049	---	061	---	---	061	30208	005	---	035	040	---	---	040
30308	007	---	AAA	007	---	FFF	040	30318	012	052	---	064	---	---	064	30408	008	---	032	040	---	---	040
30418	013	053	---	066	---	066	040	30508	009	---	034	043	---	---	043	30518	011	047	---	058	---	---	058
30608	008	---	038	046	---	046	040	30618	012	044	---	056	---	---	056	30708	007	---	038	045	---	---	045
30808	---	---	---	---	---	---	040																
Third Year Total : 0559/1200 Result : Fail A.T.K.T.																							
40108	007	---	033	040	---	040	40118	013	050	---	063	---	---	063	40208	007	---	033	040	---	---	040	
40308	006	---	034	040	---	040	40318	012	054	---	066	---	---	066	40408	008	---	032	040	---	---	040	
40418	013	054	---	067	---	067	40508	008	---	036	044	---	---	044	40518	014	053	---	067	---	---	067	
40608	008	---	032	040	---	040	40618	011	038	---	049	---	---	049	40708	008	---	036	044	---	---	044	
Fourth Year Total : 0600/1200 Result : Fail																							
PRN: 57300553C Seat: 3488 NAME: PRIYA ANKUSH LOHAKARE Mother - SUBHADRA																							
Centre: 81																							
40108	014	---	038	052	---	052	40118	016	066	---	082	---	---	082	40208	015	---	036	051	---	---	051	
40308	015	---	038	053	---	053	40318	016	068	---	084	---	---	084	40408	014	---	042	056	---	---	056	
40418	015	065	---	080	---	080	40508	014	---	045	059	---	---	059	40518	016	063	---	079	---	---	079	
40608	014	---	054	068	---	068	40618	015	070	---	085	---	---	085	40708	015	---	042	057	---	---	057	
+2 &																							
Fourth Year Total : 0806/1200 Result : First Class																							
I Distinction & 0.3																							

20



PRINCIPAL  
Marathwada Mitra Mandal's  
COLLEGE OF PHARMACY  
Thergaon (Kalewadi), Pune-411 033



17/Jun/2016

Page : 927

College : MARATHWADA MITRA MANDAL'S COLLEGE OF PHARMACY(1029)

Paper.....					Env	Prj	Paper.....					Env	Prj
Int	Ext	Ext	Tot	Tot			Int	Ext	Ext	Tot			
Min	000	036	032	---	---	---	000	036	032	---	---	---	
Out of	020	080	080	Grd	Grd	---	020	080	080	Grd	Grd	---	

Paper.....					Env	Prj	Paper.....					Env	Prj
Int	Ext	Ext	Tot	Tot			Int	Ext	Ext	Tot			
Min	000	036	032	---	---	---	000	036	032	---	---	---	
Out of	020	080	080	Grd	Grd	---	020	080	080	Grd	Grd	---	

PRN: 57101218D Seat: 3471 NAME: BHALEKAR SATISH TUKARAM Mother - RUKMIN

Centre: 81

* 40108	009	---	035	044	---	---	044																	
* 40308	008	---	032	040	---	---	040	* 40118	014	057	---	071	---	---	071	!	* 40208	008	---	035	043	---	---	043
			\$\$					* 40318	014	053	---	067	---	---	067		* 40408	008	---	037	045	---	---	045
* 40418	012	052	---	064	---	---	064	* 40508	009	---	038	047	---	---	047		* 40518	013	050	---	063	---	---	063
* 40608	009	---	046	055	---	---	055	* 40618	014	060	---	074	---	---	074	!	* 40708	010	---	036	046	---	---	046

Fourth Year Total : 0659+01~/1200 Result : Higher Second Class ~0.2

! Distinction \$\$0.163

PRN: 57101233H Seat: 3482 NAME: LANDE NIKHIL KISHOR Mother - RENUKA

Centre: 81

* 40108	009	---	032	041	---	---	041	* 40118	014	053	---	067	---	---	067		* 40208	007	---	033	040	---	---	040
			\$					* 40318	013	058	---	071	---	---	071	!	* 40408	008	---	025	033	---	---	FFF
* 40308	008	---	018	026	---	---	FFF	* 40508	008	---	032	040	---	---	040		* 40518	013	049	---	062	---	---	062
* 40418	011	056	---	067	---	---	067				\$					* 40708	010	---	032	042	---	---	042	
* 40608	008	---	036	044	---	---	044	* 40618	013	058	---	071	---	---	071	!				\$				

Fourth Year Total : 0545/1200 Result : Fail

! Distinction

PRN: 57101235D Seat: 3510 NAME: MANDEKAR GANESH TUKARAM Mother - VARSHA

Centre: 81

40108	010	---	042	052	---	---	052	40118	014	040	---	054	---	---	054		40208	010	---	042	052	---	---	052	
40308	004	---	036	040	---	---	040	40318	012	057	---	069	---	---	069		* 40408	008	---	033	041	---	---	041	
40418	012	058	---	070	---	---	070	!	40508	012	---	040	052	---	---	052		40518	015	060	---	075	---	---	075
40608	006	---	034	040	---	---	040	40618	011	038	---	049	---	---	049		40708	010	---	033	043	---	---	043	

Fourth Year Total : 0637/1200 Result : Second Class

! Distinction



*[Signature]*  
**PRINCIPAL**  
 Marathwada Mitra Mandal's  
 COLLEGE OF PHARMACY  
 Thergaon (Kalewadi), Pune-411 033

02

19

MARATHWADA MITRA MANDAL'S COLLEGE OF PHARMACY,  
THERGAON, PUNE-411 033 (M.S)

---

**2015-16**

**Result**

**M Pharm**





# SAVITRIBAI PHULE PUNE UNIVERSITY

(formerly University of Pune)  
GANESHKHIND, PUNE 411 007.

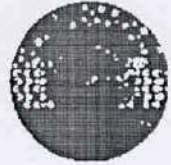

## STATEMENT OF MARKS FOR MASTER OF PHARMACY (Rev.2013). PHARMACEUTICS

SEAT NO. 10744 CENTRE 49 PERM REG.NO.: 2411400395  
 NAME ALHAT ARCHANA GORAKSHNATH MOTHER: UJWALA  
 COLLEGE 1029 MMMS COLG.OF PHAR.THERGAON

SEM.	YEAR : JUNE 2016 NAME OF THE COURSE	INT	UEX	TOT	CRE- DITS	GR- ADE	GP	
	ADVANCED ANALYTICAL TECHNIQUES	31	26	57	P 04	B	016	
	ADVANCED ANALYTICAL TECHNIQUES (PRACTICAL)	31	37	68	P 04	A	020	
	RESEARCH METHODOLOGY	35	33	68	P 04	A	020	
	STERILE PRODUCTS FORMULATION & TECHNOLOGY	34	24	58	P 03	B	012	
	ADVANCED PHARMACEUTICS	37	30	67	P 04	A	020	
	ADVANCED PHARMACEUTICS (PRACTICAL)	38	39	77	P 04	O	024	
	SEMINAR	41	-	41	P 02	O	012	
	DRUG REGULATORY AFFAIRS	38	28	66	P 04	A	020	
	FORMULATIONS AND DEVELOPMENT	42	30	72	P 04	A	020	
	FORMULATIONS AND DEVELOPMENT (PRACTICAL)	40	36	76	P 04	O	024	
	NOVEL DRUG DELIVERY SYSTEMS	30	26	56	P 04	B	016	
	SEMINAR	40	-	40	P 02	O	012	
	RESEARCH WORK	39	-	39	P 06	O	036	
	BIOPHARMACEUTICS AND PHARMACOKINETICS	32	22	54	P 03	C	009	
	SEMINAR ON RESEARCH ENVISAGED FOR DISSERTATION	39	-	39	P 04	O	024	
	SEMINAR ON RECENT TRENDS IN PHARMACEUTICAL SCIENCES	34	-	34	P 04	A	020	
	RESEARCH WORK	110	-	110	P 18	A	090	
	SEMINAR ON DISSERTATION	40	-	40	* 04	O	024	
	RESEARCH WORK, DISSERTATION & DEFENSE - (VIVA/VOCE)	126	83	209	* 18	O	108	
	CGPA : (1) 4.960(2) 5.070(3) 5.150(4) 6.000	TOTAL 100						527
	TOT.MARKS : 1271/1800 ( 70.61%)	CGPA : 5.270						FINAL GRADE : O



*Alhat*

①

PRINCIPAL  
 Marathwada Mitra Mandal's  
 COLLEGE OF PHARMACY  
 Thergaon (Kalewadi), Pune-411 033

*Alhat*

Medium of instruction: English



# SAVITRIBAI PHULE PUNE UNIVERSITY

(formerly University of Pune)

GANESHKHIND, PUNE 411 007.

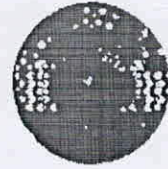

## TATEMENT OF MARKS FOR MASTER OF PHARMACY (Rev.2013) PHARMACEUTICS

SEAT NO. 10745 CENTRE 49 PERM REG. NO.: 2411400394  
 NAME CHOUDHARY VARSHA CHANDRAKANT MOTHER: SUREKHA  
 COLLEGE 1029 MMMS COLG. OF PHAR. THERGAON

YEAR : JUNE 2016

Sl. No.	NAME OF THE COURSE	<- MARKS ->			CRE- DITS	GR- ADE	GP	
		INT	UEX	TOT				
	ADVANCED ANALYTICAL TECHNIQUES	28	27	55	P 04	B	016	
	ADVANCED ANALYTICAL TECHNIQUES (PRACTICAL)	36	36	72	P 04	A	020	
	RESEARCH METHODOLOGY	32	33	65	P 04	A	020	
	STERILE PRODUCTS FORMULATION & TECHNOLOGY	37	26	63	P 03	B	012	
	ADVANCED PHARMACEUTICS	34	22	56	P 04	B	016	
	ADVANCED PHARMACEUTICS (PRACTICAL)	38	37	75	P 04	O	024	
	SEMINAR	38	-	38	P 02	O	012	
	DRUG REGULATORY AFFAIRS	38	24	62	P 04	B	016	
	FORMULATIONS AND DEVELOPMENT	39	34	73	P 04	A	020	
	FORMULATIONS AND DEVELOPMENT (PRACTICAL)	42	38	80	P 04	O	024	
	NOVEL DRUG DELIVERY SYSTEMS	37	34	71	P 04	A	020	
	SEMINAR	39	-	39	P 02	O	012	
	RESEARCH WORK	40	-	40	P 06	O	036	
	BIOPHARMACEUTICS AND PHARMACOKINETICS	32	27	59	P 03	B	012	
	SEMINAR ON RESEARCH ENVISAGED FOR DISSERTATION	36	-	36	P 04	A	020	
	SEMINAR ON RECENT TRENDS IN PHARMACEUTICAL SCIENCES	35	-	35	P 04	A	020	
	RESEARCH WORK	110	-	110	P 18	A	090	
	SEMINAR ON DISSERTATION	45	-	45	* 04	O	024	
	RESEARCH WORK, DISSERTATION & DEFENSE - (VIVA/VOCE)	120	83	203	* 18	O	108	
	PA : (1) 4.800(2) 5.190(3) 5.000(4) 6.000	TOTAL					100	522
	T.MARKS : 1277/1800 ( 70.94%)	CGPA : 5.220					FINAL GRADE : O	



PRINCIPAL  
 Marathwada Mitra Mandal's  
 COLLEGE OF PHARMACY  
 Thergaon (Kalewadi), Pune-411 033

*Signature*

(2)

Received  
*Signature*

Medium of instruction: English



# SAVITRIBAI PHULE PUNE UNIVERSITY

(formerly University of Pune)

GANESHKHIND, PUNE 411 007.

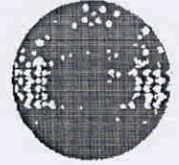

## STATEMENT OF MARKS FOR MASTER OF PHARMACY (Rev.2013) PHARMACEUTICS

SEAT NO. 10746 CENTRE 49 PERM REG. NO.: 2411400393  
 NAME JAGDALE SHITAL TUKARAM MOTHER: SANGITA  
 COLLEGE 1029 MMMS COLG. OF PHAR. THERGAON

SEM.	YEAR : JUNE 2016 NAME OF THE COURSE	INT	UEX	TOT	CRE- DITS	GR- ADE	GP
1	ADVANCED ANALYTICAL TECHNIQUES	31	26	57	P 04	B	016
	ADVANCED ANALYTICAL TECHNIQUES (PRACTICAL)	38	41	79	P 04	O	024
	RESEARCH METHODOLOGY	35	34	69	P 04	A	020
	STERILE PRODUCTS FORMULATION & TECHNOLOGY	36	30	66	P 03	A	015
	ADVANCED PHARMACEUTICS	38	22	60	P 04	B	016
	ADVANCED PHARMACEUTICS (PRACTICAL)	41	42	83	P 04	O	024
	SEMINAR	40	-	40	P 02	O	012
2	DRUG REGULATORY AFFAIRS	37	30	67	P 04	A	020
	FORMULATIONS AND DEVELOPMENT	43	36	79	P 04	O	024
	FORMULATIONS AND DEVELOPMENT (PRACTICAL)	45	40	85	P 04	O	024
	NOVEL DRUG DELIVERY SYSTEMS	35	34	69	P 04	A	020
	SEMINAR	42	-	42	P 02	O	012
	RESEARCH WORK	41	-	41	P 06	O	036
	BIOPHARMACEUTICS AND PHARMACOKINETICS	37	27	64	P 03	B	012
3	SEMINAR ON RESEARCH ENVISAGED FOR DISSERTATION	42	-	42	P 04	O	024
	SEMINAR ON RECENT TRENDS IN PHARMACEUTICAL SCIENCES	36	-	36	P 04	A	020
	RESEARCH WORK	114	-	114	P 18	O	108
4	SEMINAR ON DISSERTATION	41	-	41	* 04	O	024
	RESEARCH WORK, DISSERTATION & DEFENSE (VIVA/VOCE)	127	83	210	* 18	O	108
SGPA : (1) 5.080 (2) 5.480 (3) 5.850 (4) 6.000				TOTAL		100	559
TOT. MARKS : 1344/1800 ( 74.67%)		CGPA : 5.590		FINAL GRADE : 0			



Mr. Jagdale  
 9/7/16

PRINCIPAL  
 Marathwada Mitra Mandal's  
 COLLEGE OF PHARMACY  
 Thergaon (Kalewadi), Pune-411 033

Ashech

3

Medium of instruction: English



# SAVITRIBAI PHULE PUNE UNIVERSITY

(formerly University of Pune)  
GANESHKHIND, PUNE 411 007.

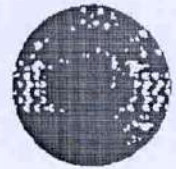

## STATEMENT OF MARKS FOR MASTER OF PHARMACY (Rev.2013) PHARMACEUTICS

SEAT NO. 10747                      CENTRE 49                      PERM REG.NO.: 2411400397  
 NAME KULKARNI VISHAL SATISH                      MOTHER: SUNITA  
 COLLEGE 1029 MMMS COLG.OF PHAR.THERGAON

SEM.	YEAR : JUNE 2016 NAME OF THE COURSE	<- MARKS ->			CRE- DITS	GR- ADE	GP
		INT	UEX	TOT			
1	ADVANCED ANALYTICAL TECHNIQUES	31	21	52	P 04	C	012
	ADVANCED ANALYTICAL TECHNIQUES (PRACTICAL)	38	38	76	P 04	O	024
	RESEARCH METHODOLOGY	30	29	59	P 04	B	016
	STERILE PRODUCTS FORMULATION & TECHNOLOGY	32	24	56	P 03	B	012
	ADVANCED PHARMACEUTICS	32	24	56	P 04	B	016
	ADVANCED PHARMACEUTICS (PRACTICAL)	37	40	77	P 04	O	024
2	SEMINAR	36	-	36	P 02	A	010
	DRUG REGULATORY AFFAIRS	36	23	59	P 04	B	016
	FORMULATIONS AND DEVELOPMENT	40	29	69	P 04	A	020
	FORMULATIONS AND DEVELOPMENT (PRACTICAL)	42	37	79	P 04	O	024
	NOVEL DRUG DELIVERY SYSTEMS	34	29	63	P 04	B	016
	SEMINAR	41	-	41	P 02	O	012
3	RESEARCH WORK	40	-	40	P 06	O	036
	BIOPHARMACEUTICS AND PHARMACOKINETICS	32	24	56	P 03	B	012
	SEMINAR ON RESEARCH ENVISAGED FOR DISSERTATION	40	-	40	P 04	O	024
	SEMINAR ON RECENT TRENDS IN PHARMACEUTICAL SCIENCES	33	-	33	P 04	A	020
	RESEARCH WORK	109	-	109	P 18	A	090
	SEMINAR ON DISSERTATION	40	-	40	* 04	O	024
4	RESEARCH WORK, DISSERTATION & DEFENSE (VIVA/VOCE)	126	82	208	* 18	O	108
	SGPA : (1) 4.560(2) 5.040(3) 5.150(4) 6.000	TOTAL					100
TOT.MARKS : 1249/1800 ( 69.39%)		CGPA : 5.160		FINAL GRADE : O			



PRINCIPAL  
 Marathwada Mitra Mandal's  
 COLLEGE OF PHARMACY  
 Thergaon (Kalewadi), Pune-411 033

4

Vishal  
 Received  
 12/11/2016

Ashish

Medium of instruction: English



# SAVITRIBAI PHULE PUNE UNIVERSITY

(formerly University of Pune)

GANESHKHIND, PUNE 411 007.

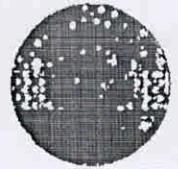

## STATEMENT OF MARKS FOR MASTER OF PHARMACY (Rev.2013) PHARMACEUTICS

SEAT NO. 1074B CENTRE 49 PERM REG. NO.: 2411400392  
 NAME MAHAJAN CHANDRIKA TULSHIRAM MOTHER: LATA  
 COLLEGE 1029 MMMS COLG. OF PHAR. THERGAON

YEAR : JUNE 2016

SEM.	NAME OF THE COURSE	INT	UEX	TOT	CRE- DITS	GR- ADE	GP
1	ADVANCED ANALYTICAL TECHNIQUES	28	31	59	P 04	B	016
	ADVANCED ANALYTICAL TECHNIQUES (PRACTICAL)	30	32	62	P 04	B	016
	RESEARCH METHODOLOGY	34	35	69	P 04	A	020
	STERILE PRODUCTS FORMULATION & TECHNOLOGY	34	33	67	P 03	A	015
	ADVANCED PHARMACEUTICS	39	31	70	P 04	A	020
	ADVANCED PHARMACEUTICS (PRACTICAL)	39	35	74	P 04	A	020
	SEMINAR	35	-	35	P 02	A	010
2	DRUG REGULATORY AFFAIRS	40	29	69	P 04	A	020
	FORMULATIONS AND DEVELOPMENT	39	36	75	P 04	O	024
	FORMULATIONS AND DEVELOPMENT (PRACTICAL)	40	36	76	P 04	O	024
	NOVEL DRUG DELIVERY SYSTEMS	41	32	73	P 04	A	020
	SEMINAR	39	-	39	P 02	O	012
	RESEARCH WORK	40	-	40	P 06	O	036
	BIOPHARMACEUTICS AND PHARMACOKINETICS	32	25	57	P 03	B	012
3	SEMINAR ON RESEARCH ENVISAGED FOR DISSERTATION	41	-	41	P 04	O	024
	SEMINAR ON RECENT TRENDS IN PHARMACEUTICAL SCIENCES	35	-	35	P 04	A	020
	RESEARCH WORK	115	-	115	P 18	O	108
4	SEMINAR ON DISSERTATION	45	-	45	* 04	O	024
	RESEARCH WORK, DISSERTATION, & DEFENSE - (VIVA/VOCE)	127	85	212	* 18	O	108
	SGPA : (1) 4.680(2) 5.480(3) 5.850(4) 6.000						TOTAL 100
	TOT. MARKS : 1313/1800 ( 72.94%)						549
	CGPA : 5.490						FINAL GRADE : O

Received  
C/A



PRINCIPAL  
 Marathwada Mitra Mandal's  
 COLLEGE OF PHARMACY  
 Thergaon (Malewadi), Pune-411 033

5

Ashok

Medium of instruction: English



# SAVITRIBAI PHULE PUNE UNIVERSITY

(formerly University of Pune)

GANESHKHIND, PUNE 411 007.



STATEMENT OF MARKS FOR MASTER OF PHARMACY (Rev.2013) PHARMACEUTICS

SEAT NO. 10749 CENTRE 49 PERM REG. NO.: 2411400396  
 NAME MUSALE RAMESH JIJABAPU MOTHER: SUBHADRA  
 COLLEGE 1029 MMS COLG. OF PHAR. THERGAON

SEM.	YEAR : JUNE 2016 NAME OF THE COURSE	← MARKS →			CRE-	GR-	ADE	GP
		INT	UEX	TOT				
1	ADVANCED ANALYTICAL TECHNIQUES	31	23	54	P	04	C	012
	ADVANCED ANALYTICAL TECHNIQUES (PRACTICAL)	37	38	75	P	04	O	024
	RESEARCH METHODOLOGY	33	26	59	P	04	B	016
	STERILE PRODUCTS FORMULATION & TECHNOLOGY	30	27	57	P	03	B	012
	ADVANCED PHARMACEUTICS	36	30	66	P	04	A	020
	ADVANCED PHARMACEUTICS (PRACTICAL)	39	36	75	P	04	O	024
	SEMINAR	37	-	37	P	02	A	010
2	DRUG REGULATORY AFFAIRS	37	22	59	P	04	B	016
	FORMULATIONS AND DEVELOPMENT	39	33	72	P	04	A	020
	FORMULATIONS AND DEVELOPMENT (PRACTICAL)	42	38	80	P	04	O	024
	NOVEL DRUG DELIVERY SYSTEMS	33	30	63	P	04	B	016
	SEMINAR	40	-	40	P	02	O	012
	RESEARCH WORK	39	-	39	P	06	O	036
	BIOPHARMACEUTICS AND PHARMACOKINETICS	37	22	59	P	03	B	012
3	SEMINAR ON RESEARCH ENVISAGED FOR DISSERTATION	38	-	38	P	04	O	024
	SEMINAR ON RECENT TRENDS IN PHARMACEUTICAL SCIENCES	34	-	34	P	04	A	020
	RESEARCH WORK	105	-	105	P	18	A	090
4	SEMINAR ON DISSERTATION	41	-	41	P	04	O	024
	RESEARCH WORK, DISSERTATION & DEFENSE:- (VIVA/VOCE)	121	78	199	*	18	O	108
SGPA : (1) 4.720 (2) 5.040 (3) 5.150 (4) 6.000				TOTAL		100		520
TOT. MARKS : 1252/1800 ( 69.56%)		CGPA : 5.200		FINAL GRADE : 0				



PRINCIPAL  
 Marathwada Mitra Mandal's  
 COLLEGE OF PHARMACY  
 Thergaon (Kalewadi), Pune-411 033

6

*Signature*

Medium of instruction: English

Received  
*Signature*





# SAVITRIBAI PHULE PUNE UNIVERSITY

(formerly University of Pune)

GANESHKHIND, PUNE 411 007.

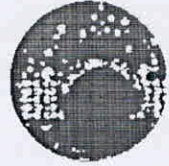

## STATEMENT OF MARKS FOR MASTER OF PHARMACY (Rev.2013) PHARMACEUTICS

SEAT NO. 10750	CENTRE 49	PERM REG.NO.: 2411400391
NAME PATIL CHITTARANJAN DILIP		MOTHER: SANGITA
COLLEGE 1029 MMMS COLG.OF PHAR.THERGAON		

SEM.	YEAR : JUNE 2016 NAME OF THE COURSE	← MARKS →			CRE- DITS	GR- ADE	GP
		INT	UEX	TOT			
1	ADVANCED ANALYTICAL TECHNIQUES	28	28	56	P 04	B	016
	ADVANCED ANALYTICAL TECHNIQUES (PRACTICAL)	28	25	53	P 04	C	012
	RESEARCH METHODOLOGY	28	21	49	P 04	D	008
	STERILE PRODUCTS FORMULATION & TECHNOLOGY	30	27	57	P 03	B	012
	ADVANCED PHARMACEUTICS	36	21	57	P 04	B	016
2	ADVANCED PHARMACEUTICS (PRACTICAL)	37	31	68	P 04	A	020
	SEMINAR	33	-	33	P 02	A	010
	DRUG REGULATORY AFFAIRS	34	27	61	P 04	B	016
	FORMULATIONS AND DEVELOPMENT	36	31	67	P 04	A	020
	FORMULATIONS AND DEVELOPMENT (PRACTICAL)	39	33	72	P 04	A	020
3	NOVEL DRUG DELIVERY SYSTEMS	31	32	63	P 04	B	016
	SEMINAR	38	-	38	P 02	D	012
	RESEARCH WORK	36	-	36	P 06	A	030
	BIOPHARMACEUTICS AND PHARMACOKINETICS	31	18	49	P 03	D	006
	SEMINAR ON RESEARCH ENVISAGED FOR DISSERTATION	34	-	34	P 04	A	020
4	SEMINAR ON RECENT TRENDS IN PHARMACEUTICAL SCIENCES	32	-	32	P 04	B	016
	RESEARCH WORK	107	-	107	P 18	A	090
	SEMINAR ON DISSERTATION	AA	-	0	* 00	F	000
	RESEARCH WORK, DISSERTATION & DEFENSE (VIVA/VOCE)	AA	AA	0	* 00	F	000

RESULT : FAIL



7

PRINCIPAL  
Marathwada Mitra Mandal's  
COLLEGE OF PHARMACY  
Thergaon (Kalewadi), Pune-411 033

Medium of instruction: English



# SAVITRIBAI PHULE PUNE UNIVERSITY

(formerly University of Pune)

GANESHKHIND, PUNE 411 007.



STATEMENT OF MARKS FOR MASTER OF PHARMACY (Rev.2013) PHARMACEUTICS

SEAT NO. 10751 CENTRE 49 PERM REG. NO.: 2411400399  
 NAME PHUGE SUMIT VISHWANATH MOTHER: SUREKHA  
 COLLEGE 1029 MMMS COLG. OF PHAR. THERGAON

SEM.	YEAR : JUNE 2016 NAME OF THE COURSE	<- MARKS ->			CRE-	GR-	
		INT	UEX	TOT	DITS	ADE	GP
1	ADVANCED ANALYTICAL TECHNIQUES	32	28	60	P 04	B	016
	ADVANCED ANALYTICAL TECHNIQUES (PRACTICAL)	31	36	67	P 04	A	020
	RESEARCH METHODOLOGY	33	29	62	P 04	B	016
	STERILE PRODUCTS FORMULATION & TECHNOLOGY	33	28	61	P 03	B	012
	ADVANCED PHARMACEUTICS	39	26	65	P 04	A	020
	ADVANCED PHARMACEUTICS (PRACTICAL)	39	38	77	P 04	O	024
	SEMINAR	38	-	38	P 02	O	012
2	DRUG REGULATORY AFFAIRS,	36	23	59	P 04	B	016
	FORMULATIONS AND DEVELOPMENT.	41	35	76	P 04	O	024
	FORMULATIONS AND DEVELOPMENT (PRACTICAL)	42	38	80	P 04	O	024
	NOVEL DRUG DELIVERY SYSTEMS	37	36	73	P 04	A	020
	SEMINAR	40	-	40	P 02	O	012
	RESEARCH WORK	39	-	39	P 06	O	036
	BIOPHARMACEUTICS AND PHARMACOKINETICS	39	21	60	P 03	B	012
3	SEMINAR ON RESEARCH ENVISAGED FOR DISSERTATION	39	-	39	P 04	O	024
	SEMINAR ON RECENT TRENDS IN PHARMACEUTICAL						
	SCIENCES	35	-	35	P 04	A	020
	RESEARCH WORK	112	-	112	P 18	O	108
4	SEMINAR ON DISSERTATION.	44	-	44	* 04	O	024
	RESEARCH WORK, DISSERTATION & DEFENSE						
	(VIVA/VOCE)	122	80	202	* 18	O	108
SGPA : (1) 4.800(2) 5.330(3) 5.850(4) 6.000				TOTAL	100		548
TOT. MARKS : 1289/1800 ( 71.61%)		CGPA : 5.480		FINAL GRADE : O			



8

PRINCIPAL

Marathwada Mitra Mandal's  
 COLLEGE OF PHARMACY  
 Thergaon (Kalewadi), Pune-411 033

*Ashok C.*

Medium of instruction: English



# SAVITRIBAI PHULE PUNE UNIVERSITY

(formerly University of Pune)

GANESHKHIND, PUNE 411 007.



## STATEMENT OF MARKS FOR MASTER OF PHARMACY (Rev.2013) PHARMACEUTICS

SEAT NO. 10752 CENTRE 49 PERM REG.NO.: 2411400398  
 NAME PUKALE KAVITA SUNIL MOTHER: SUNITA  
 COLLEGE 1029 MMMS COLG.OF PHAR.THERGAON

SEM.	YEAR : JUNE 2016 NAME OF THE COURSE	← MARKS →			CRE- DITS	GR- ADE	GP
		INT	UEX	TOT			
1	ADVANCED ANALYTICAL TECHNIQUES	27	28	55	P 04	B	016
	ADVANCED ANALYTICAL TECHNIQUES (PRACTICAL)	30	35	65	P 04	A	020
	RESEARCH METHODOLOGY	31	30	61	P 04	B	016
	STERILE PRODUCTS FORMULATION & TECHNOLOGY	32	22	54	P 03	C	009
	ADVANCED PHARMACEUTICS	35	22	57	P 04	B	016
	ADVANCED PHARMACEUTICS (PRACTICAL)	36	35	71	P 04	A	020
2	SEMINAR	35	-	35	P 02	A	010
	DRUG REGULATORY AFFAIRS	34	20	54	P 04	C	012
	FORMULATIONS AND DEVELOPMENT	33	29	62	P 04	B	016
	FORMULATIONS AND DEVELOPMENT (PRACTICAL)	37	32	69	P 04	A	020
	NOVEL DRUG DELIVERY SYSTEMS	33	22	55	P 04	B	016
	SEMINAR	38	-	38	P 02	O	012
3	RESEARCH WORK	36	-	36	P 06	A	030
	BIOPHARMACEUTICS AND PHARMACOKINETICS	35	18	53	P 03	C	009
	SEMINAR ON RESEARCH ENVISAGED FOR DISSERTATION	37	-	37	P 04	A	020
	SEMINAR ON RECENT TRENDS IN PHARMACEUTICAL SCIENCES	33	-	33	P 04	A	020
	RESEARCH WORK	105	-	105	P 18	A	090
	4	SEMINAR ON DISSERTATION	41	-	41	* 04	O
	RESEARCH WORK, DISSERTATION & DEFENSE - (VIVA/VOCE)	119	78	197	* 18	O	108
SGPA : (1) 4.280(2) 4.260(3) 5.000(4) 6.000				TOTAL		100	484
TOT.MARKS : 1178/1800 ( 65.44%)				CGPA.:		4.840	FINAL GRADE : A



9

Ans  
Received.

PRINCIPAL  
 Marathwada Mitra Mandal's  
 COLLEGE OF PHARMACY  
 Thergaon (Kalewadi), Pune-411 033

Medium of instruction: English



# SAVITRIBAI PHULE PUNE UNIVERSITY

(formerly University of Pune)

GANESHKHIND, PUNE 411 007.



## STATEMENT OF MARKS FOR MASTER OF PHARMACY (Rev.2013) QUALITY ASSUARANCE TECHNIQUES

SEAT NO. 11838 CENTRE 49 PERM REG.NO.: 2451400919  
 NAME PARIHAR RANI BALIRAM MOTHER: SHARADA  
 COLLEGE 1029 MMMS COLG.OF PHAR.THERGADN

YEAR : JUNE 2016		← MARKS →		CRE-	GR-		
SEM.	NAME OF THE COURSE	INT	UEX	TOT	DITS	ADE	GP
1	ADVANCED ANALYTICAL TECHNIQUES	37	26	63	P 04	B	016
	ADVANCED ANALYTICAL TECHNIQUES (PRACTICAL)	39	38	77	P 04	O	024
	RESEARCH METHODOLOGY	34	21	55	P 04	B	016
	STERILE PRODUCTS FORMULATION & TECHNOLOGY	32	24	56	P 03	B	012
	ADVANCED QUALITY ASSUARANCE TECHNIQUES	39	28	67	P 04	A	020
	ADVANCED QUALITY ASSUARANCE TECHNIQUES (PRACTICAL)	39	40	79	P 04	O	024
	SEMINAR	41	-	41	P 02	O	012
2	DRUG REGULATORY AFFAIRS	40	21	61	P 04	B	016
	PHARMACEUTICAL VALIDATION	38	26	64	P 04	B	016
	PHARMACEUTICAL VALIDATION (PRACTICAL)	43	37	80	P 04	O	024
	QUALITY PLANNING AND ANALYSIS	38	29	67	P 04	A	020
	SEMINAR	38	-	38	P 02	O	012
	RESEARCH WORK	39	-	39	P 06	O	036
	BIOPHARMACEUTICS AND PHARMACOKINETICS	35	23	58	P 03	B	012
3	SEMINAR ON RESEARCH ENVISAGED FOR DISSERTATION	43	-	43	P 04	O	024
	SEMINAR ON RECENT TRENDS IN QUALITY ASSUARANCE TECHNIQUES	46	-	46	P 04	O	024
	RESEARCH WORK	136	-	136	P 18	O	108
4	SEMINAR ON DISSERTATION	41	-	41	* 04	O	024
	RESEARCH WORK, DISSERTATION & DEFENSE (VIVA/VOCE)	97	77	174	* 18	A	090
	SGPA : (1) 4.960(2) 5.040(3) 6.000(4) 5.180	TOTAL 100					530
	T MARKS : 1285/1800 ( 71.39% )	CGPA : 5.300				FINAL GRADE : O	



Retovered  
Rani  
14/01/17

PRINCIPAL  
Marga Thwada Mitra Mandal's  
COLLEGE OF PHARMACY  
Thergaon (Kalewadi), Pune-411 033

10

Ashish C.

Medium of instruction: English



# SAVITRIBAI PHULE PUNE UNIVERSITY

(formerly University of Pune)

GANESHKHIND, PUNE 411 007.

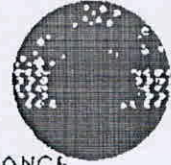

## STATEMENT OF MARKS FOR MASTER OF PHARMACY (Rev.2013), QUALITY ASSUARANCE TECHNIQUES

SEAT NO. 11839 CENTRE 49 PERM REG.NO.: 2451400920  
 NAME RASAL MANISHA VIKAS MOTHER: PADMINI  
 COLLEGE 1029 MMMS COLG.OF PHAR.THERGAON

SEM.	YEAR : JUNE 2016 NAME OF THE COURSE	<- MARKS -> *INT UEX TOT	CRE- DITS	GR- ADE	GP
1	ADVANCED ANALYTICAL TECHNIQUES	30 22 52	P 04	C	012
	ADVANCED ANALYTICAL TECHNIQUES (PRACTICAL)	37 35 72	P 04	A	020
	RESEARCH METHODOLOGY	30 27 57	P 04	B	016
	STERILE PRODUCTS FORMULATION & TECHNOLOGY	35 23 58	P 03	B	012
	ADVANCED QUALITY ASSUARANCE TECHNIQUES	35 27 62	P 04	B	016
	ADVANCED QUALITY ASSUARANCE TECHNIQUES, (PRACTICAL)	37 38 75	P 04	O	024
	SEMINAR	41 - 41	P 02	O	012
2	DRUG REGULATORY AFFAIRS	35 21 56	P 04	B	016
	PHARMACEUTICAL VALIDATION	36 28 64	P 04	B	016
	PHARMACEUTICAL VALIDATION (PRACTICAL)	41 35 76	P 04	O	024
	QUALITY PLANNING AND ANALYSIS	34 29 63	P 04	B	016
	SEMINAR	38 - 38	P 02	O	012
	RESEARCH WORK	36 - 36	P 06	A	030
	BIOPHARMACEUTICS AND PHARMACOKINETICS	34 21 55	P 03	B	012
3	SEMINAR ON RESEARCH ENVISAGED FOR DISSERTATION,	42 - 42	P 04	O	024
	SEMINAR ON RECENT TRENDS IN QUALITY ASSUARANCE TECHNIQUES	43 - 43	P 04	O	024
	RESEARCH WORK	129 - 129	P 18	O	108
4	SEMINAR ON DISSERTATION	31 - 31	* 04	B	016
	RESEARCH WORK, DISSERTATION, & DEFENSE, (VIVA/VOCE)	94 77 171	* 18	A	090
CGPA : (1) 4.480(2) 4.670(3) 6.000(4) 4.820		TOTAL 100		500	
ID MARKS : 1221/1800 ( 67.83%)		CGPA : 5.000		FINAL GRADE : O	

Received

*M. B. B.*  
14/01/2017



*M. B. B.*  
PRINCIPAL  
Marathwada Mitra Mandal's  
COLLEGE OF PHARMACY  
Thergaon (Kalewadi), Pune-411 033

14

*Ashish C.*

Medium of instruction: English



# SAVITRIBAI PHULE PUNE UNIVERSITY

(formerly University of Pune)

GANESHKHIND, PUNE 411 007.



STATEMENT OF MARKS FOR MASTER OF PHARMACY (Rev. 2013). PHARMACOGNOSY

SEAT NO. 11217 CENTRE 49 PERM REG. NO.: 2441400626  
 NAME JADHAV RESHMA ANAND MOTHER: NANDA  
 COLLEGE 1029 MMMS COLG. OF PHAR. THERGAON

YEAR : JUNE 2016	<- MARKS ->		CRE-	GR-	
EM.	NAME OF THE COURSE	INT UEX TOT	DITS	ADE	GP
	ADVANCED ANALYTICAL TECHNIQUES	31 24	55 P 04	B	016
	ADVANCED ANALYTICAL TECHNIQUES (PRACTICAL)	36 36	72 P 04	A	020
	RESEARCH METHODOLOGY	31 23	54 P 04	C	012
	STERILE PRODUCTS FORMULATION & TECHNOLOGY	33 28	61 P 03	B	012
	ADVANCED PHARMACOGNOSY	38 29	67 P 04	A	020
	ADVANCED PHARMACOGNOSY (PRACTICAL)	40 43	83 P 04	O	024
	SEMINAR	43 -	43 P 02	O	012
	DRUG REGULATORY AFFAIRS	35 26	61 P 04	B	016
	PHYTOCHEMISTRY & PHYTOPHARMACEUTICALS	37 32	69 P 04	A	020
	PHYTOCHEMISTRY & PHYTOPHARMACEUTICALS (PRACTICALS)	38 43	81 P 04	O	024
	INDUSTRIAL PHARMACOGNOSY	36 32	68 P 04	A	020
	SEMINAR	46 -	46 P 02	O	012
	RESEARCH WORK	45 -	45 P 06	O	036
	BIOPHARMACEUTICS AND PHARMACOKINETICS	36 23	59 P 03	B	012
	SEMINAR ON RESEARCH ENVISAGED FOR DISSERTATION	40 -	40 P 04	O	024
	SEMINAR ON RECENT TRENDS IN PHARMACOGNOSY	43 -	43 P 04	O	024
	RESEARCH WORK	115 -	115 P 18	O	108
	SEMINAR ON DISSERTATION	34 -	34 * 04	A	020
	RESEARCH WORK, DISSERTATION & DEFENSE (VIVA/VOCE)	103 .69	172 * 18	A	090
	CGPA : (1) 4.640(2) 5.190(3) 6.000(4) 5.000	TOTAL 100			522
	INT. MARKS : 1268/1800 ( 70.44%)	CGPA : 5.220		FINAL GRADE : O	



*[Signature]*  
 PRINCIPAL  
 Marathwada Mitra Mandal's  
 COLLEGE OF PHARMACY  
 Thergaon (Kalewadi), Pune-411 033

12

*[Signature]*  
 Jadhav

Medium of instruction: English



# SAVITRIBAI PHULE PUNE UNIVERSITY

(formerly University of Pune)

GANESHKHIND, PUNE 411 007.



STATEMENT OF MARKS FOR MASTER OF PHARMACY (Rev.2013) PHARMACOGNOSY

SEAT NO. 11219 CENTRE 49 PERM REG. NO.: 2441400627  
 NAME PAWAR PRACHI KASHIRAM MOTHER: ANITA  
 COLLEGE 1029 MMMS COLG. OF PHAR. THERGAON

SEM.	YEAR : JUNE 2016 NAME OF THE COURSE	<- MARKS ->			CRE- DITS	GR- ADE	GP
		INT	UEX	TOT			
1	ADVANCED ANALYTICAL TECHNIQUES	31	28	59	P 04	B	016
	ADVANCED ANALYTICAL TECHNIQUES (PRACTICAL)	35	35	70	P 04	A	020
	RESEARCH METHODOLOGY	31	24	55	P 04	B	016
	STERILE PRODUCTS FORMULATION & TECHNOLOGY	37	32	69	P 03	A	015
	ADVANCED PHARMACOGNOSY	40	30	70	P 04	A	020
	ADVANCED PHARMACOGNOSY (PRACTICAL)	41	43	84	P 04	O	024
	SEMINAR	43	-	43	P 02	O	012
2	DRUG REGULATORY AFFAIRS	36	20	56	P 04	B	016
	PHYTOCHEMISTRY & PHYTOPHARMACEUTICALS	40	34	74	P 04	A	020
	PHYTOCHEMISTRY & PHYTOPHARMACEUTICALS (PRACTICALS)	41	44	85	P 04	O	024
	INDUSTRIAL PHARMACOGNOSY	36	30	66	P 04	A	020
	SEMINAR	46	-	46	P 02	O	012
	RESEARCH WORK	46	-	46	P 06	O	036
	BIOPHARMACEUTICS AND PHARMACOKINETICS	35	25	60	P 03	B	012
3	SEMINAR ON RESEARCH ENVISAGED FOR DISSERTATION	44	-	44	P 04	O	024
	SEMINAR ON RECENT TRENDS IN PHARMACOGNOSY	45	-	45	P 04	O	024
	RESEARCH WORK	129	-	129	P 18	O	108
4	SEMINAR ON DISSERTATION	44	-	44	* 04	O	024
	RESEARCH WORK, DISSERTATION & DEFENSE - (VIVA/VOCE)	132	91	223	* 18	O	108
SGPA : (1) 4.920(2) 5.190(3) 6.000(4) 6.000				TOTAL 100		551	
TOT. MARKS : 1368/1800 ( 76.00%)				CGPA : 5.510 FINAL GRADE : O			



PRINCIPAL  
 Marathwada Mitra Mandal's  
 COLLEGE OF PHARMACY  
 Thergaon (Kalewadi), Pune-411 033

13

Rawan

Ashok

Medium of instruction: English



# SAVITRIBAI PHULE PUNE UNIVERSITY

(formerly University of Pune)

GANESHKHIND, PUNE 411 007.

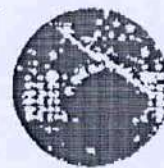

STATEMENT OF MARKS FOR MASTER OF PHARMACY (Rev.2013) PHARMACOGNOSY

SEAT NO. 11218 CENTRE 49 PERM REG. NO.: 2441400625  
 NAME JAYSHREE UPADHYAY MOTHER: INDIRA  
 COLLEGE 1029 MMS COLG. OF PHAR. TERGAON

YEAR : JUNE 2016

SEM.	NAME OF THE COURSE	<- MARKS ->		CRE-	GR-		
		INT	UEX	TOT	DITS	ADE	GP
1	ADVANCED ANALYTICAL TECHNIQUES	32	25	57	P 04	B	016
	ADVANCED ANALYTICAL TECHNIQUES (PRACTICAL)	37	38	75	P 04	D	024
	RESEARCH METHODOLOGY	35	25	60	P 04	B	016
	STERILE PRODUCTS FORMULATION & TECHNOLOGY	34	30	64	P 03	B	012
	ADVANCED PHARMACOGNOSY	43	31	74	P 04	A	020
	ADVANCED PHARMACOGNOSY (PRACTICAL)	42	46	88	P 04	O	024
	SEMINAR	43	-	43	P 02	O	012
2	DRUG REGULATORY AFFAIRS	33	22	55	P 04	B	016
	PHYTOCHEMISTRY & PHYTOPHARMACEUTICALS	41	38	79	P 04	O	024
	PHYTOCHEMISTRY & PHYTOPHARMACEUTICALS (PRACTICALS)	42	42	84	P 04	O	024
	INDUSTRIAL PHARMACOGNOSY	38	34	72	P 04	A	020
	SEMINAR	47	-	47	P 02	O	012
	RESEARCH WORK	46	-	46	P 06	O	036
	BIOPHARMACEUTICS AND PHARMACOKINETICS	34	26	60	P 03	B	012
3	SEMINAR ON RESEARCH ENVISAGED FOR DISSERTATION	45	-	45	P 04	O	024
	SEMINAR ON RECENT TRENDS IN PHARMACOGNOSY	46	-	46	P 04	O	024
	RESEARCH WORK	131	-	131	P 18	O	108
4	SEMINAR ON DISSERTATION	46	-	46	* 04	O	024
	RESEARCH WORK, DISSERTATION & DEFENSE - (VIVA/VOCE)	138	94	232	* 18	O	108
	SGPA : (1) 4.960(2) 5.330(3) 6.000(4) 6.000			TOTAL 100			556
	TOT. MARKS : 1404/1800 ( 78.00%)	CGPA : 5.560		FINAL GRADE : 0			



PRINCIPAL  
 Marathwada Mitra Mandal's  
 COLLEGE OF PHARMACY  
 Thergaon (Kalewadi), Pune-411 033

Medium of instruction: English